

TYONEK TERRACE ELDERLY HOUSING

CONSTRUCTION SET / SEPTEMBER 15, 2003

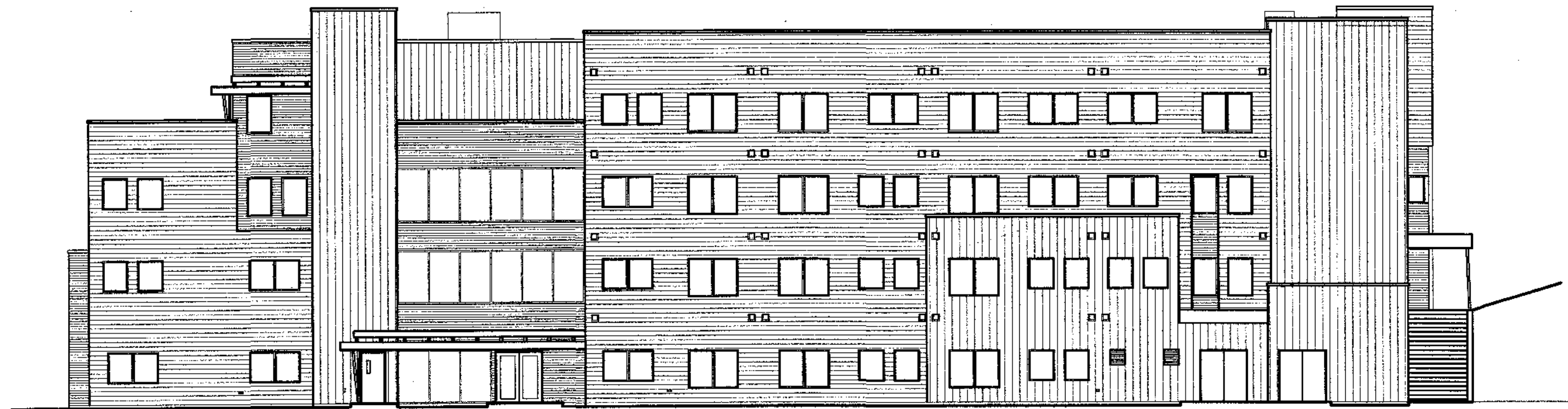

CIVIL ENGINEER

DOWL Engineers, LLC
4040 B Street
Anchorage, Alaska 99503
Ph: 562-2000
Fax: 563-3953

STRUCTURAL ENGINEER

Eng. & Dev. Services, Inc.
3470 Cashill Boulevard
Reno, Nevada 89509
Ph: 775/348-9791
Fax: 775/348-9792

MECH. & ELEC. ENGINEER

Hay Zietlow & Assoc., LLC
113 W Northern Lts., Ste. 240
Anchorage, Alaska 99503
Ph: 562-1012
Fax: 562-1013

ANCHORAGE, ALASKA

DEVELOPMENT PARTNER

Venture Development Group, LLC
425 G Street, Suite 210
Anchorage, Alaska 99501
Ph: 646-4644
Fax: 646-4655

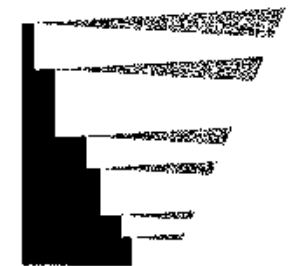

OWNER

Cook Inlet Housing Authority
3510 Spenard Road, Suite 201
Anchorage, Alaska 99503
Ph: 276-8822
Fax: 258-4957



CONTRACTOR / TEAM LEAD

Neeser Construction, Inc.
2501 Blueberry
Anchorage, AK 99503
Ph: 276-1058
Fax: 276-8533

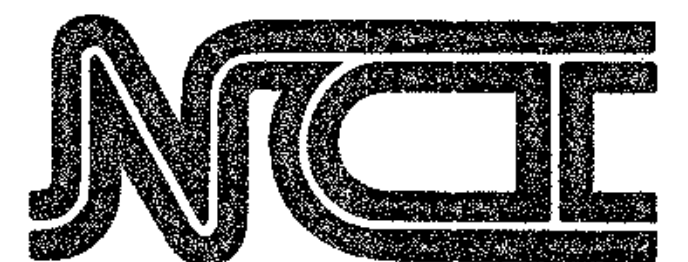

ARCHITECT

Koonce Pfeffer Bettis, Inc.
425 G Street, Suite 800
Anchorage, AK 99501
Ph: 274-7443
Fax: 274-7407

Cook Inlet Housing Authority 3510 Spenard Rd, Ste. 101 Anchorage, AK 99503 (907) 291-3900
NAME OR TYPE OF PROJECT
Tyonek Terrace
New Construction
TYPE & DATE OF PLANS
Construction Set
September 15, 2003 34x26 76 Pages

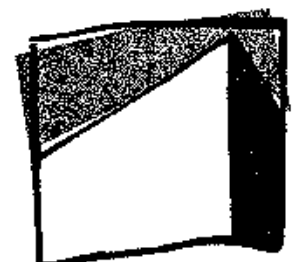

CODE ANALYSIS SUMMARY

APPLICABLE CODES:

2000 INTERNATIONAL BUILDING CODE
2000 INTERNATIONAL MECHANICAL CODE
2000 INTERNATIONAL FIRE CODE
2000 UNIFORM PLUMBING CODE
2002 NATIONAL ELECTRICAL CODE

PROJECT UNIT COUNT:

ONE BEDROOM: 35 UNITS; TWO BEDROOM: 5 UNITS
TOTAL NUMBER OF LIVING UNITS: 40
ADA ONE BEDROOM 1 (INCLUDED IN TOTAL ABOVE)
ADA TWO BEDROOM 1 (INCLUDED IN TOTAL ABOVE)

CHAPTER 3: OCCUPANCY GROUP AND DIVISION:

OCCUPANCY: R-2 APARTMENT BUILDING
A-3 ASSEMBLY AT FIRST FLOOR COMMONS AREA

PER TABLE 302.3.3 OCCUPANCY SEPARATION REQUIRED A-3 TO R-2 = 2 HOURS,
REDUCED TO 1 HOUR PER IBC 302.3.3 EXCEPTION #1

SECTION 302.3.3 - MIXED OCCUPANCY CALCULATION A-3 & R-2 AT FIRST FLOOR:

A-3 ACTUAL/ALLOWABLE + R-2 ACTUAL/ALLOWABLE < OR = 1
 $2,765 / (11,500 \times .68) + 11,500 + 9,035 / (12,000 \times .68) + 12,000 = OR < 1$
 $2,765 / 19,320 + 9,035 / 20,160 = OR < 1$
.14 + .45 = .59 < 1; CALCULATION CHECK OK SINCE SUM OF RATIOS IS < 1

CHAPTER 5: GENERAL BUILDING LIMITATIONS:

CONSTRUCTION TYPE: VA
TABLE 503 ALLOWABLE HEIGHT AND BUILDING AREA
R-2 ALLOWABLE AREA = 12,000 SF
R-2 ALLOWABLE HEIGHT = 3 STORIES OR 50 FT
A-3 ALLOWABLE AREA = 11,500 SF
A-3 ALLOWABLE HEIGHT = 2 STORIES OR 50 FT

503.3 AREA DETERMINATION:
THE MAXIMUM AREA SHALL BE DETERMINED BY MULTIPLYING (Aa), AS DETERMINED IN SECTION 506.1
BY THE NUMBER OF STORIES UP TO A MAXIMUM OF THREE STORIES.

SECTION 504 HEIGHT MODIFICATIONS:
504.2 AUTOMATIC SPRINKLER INCREASE
FOR GROUP R BUILDINGS PROTECTED THROUGHOUT WITH AN AUTOMATIC FIRE SUPPRESSION SYSTEM
INSTALLED IN ACCORDANCE WITH SECTION 903.3.1.2, THE VALUE SPECIFIED IN TABLE 503 FOR MAXIMUM
HEIGHT IS INCREASED BY 20 FEET AND THE MAXIMUM NUMBER OF STORIES IS INCREASED BY ONE STORY,
BUT SHALL NOT EXCEED FOUR STORIES OR 60 FEET, RESPECTIVELY. THESE INCREASES ARE PERMITTED IN
ADDITION TO THE AREA INCREASE.

SECTION 506.1 ALLOWABLE AREA CALCULATIONS

$Aa = At + (At \times W/100) + (At \times Ls/100)$
 $Aa = 12,000 + (12,000 \times 68/100) + 0$
 $Aa = 12,000 + 8,160$
 $Aa = 20,160 SF$

NOTE: (At x Ls/100) IS NOT USED FOR AN AREA INCREASE

SECTION 506.2 FRONTAGE INCREASE:

$If = (F/P - .25) \times (W/30)$
 $If = (577 FT / 618 FT - .25) \times (30/30) = 68\% \text{ FRONTAGE INCREASE}$

SECTION 503.3 AREA DETERMINATION

Aa (AS DETERMINED IN SECTION 506.1) x THE NUMBER OF STORIES UP TO A MAXIMUM OF THREE STORIES
 $Aa = 20,160 SF \times 3$
 $Aa = 60,480 SF \text{ MAXIMUM TOTAL ALLOWABLE AREA FOR MULTISTORY BUILDING}$

FIRST FLOOR AREA: 11,800 SF (2,765 SF A-3 OCCUPANCY & 9,035 SF R-2 OCCUPANCY)
SECOND FLOOR AREA: 10,505 SF
THIRD FLOOR AREA: 10,139 SF
FOURTH FLOOR AREA: 9,300 SF
TOTAL BUILDING AREA: 41,744 SF; OK SINCE LESS THAN 60,480 SF MAXIMUM TOTAL ALLOWABLE AREA

CHAPTER 6 TYPES OF CONSTRUCTION

TABLE 601 FIRE-RESISTANCE REQUIREMENTS FOR BUILDING ELEMENTS

STRUCTURAL FRAME: 1 HOUR
BEARING WALLS (EXT/INT): 1 HOUR
NONBEARING WALLS AND PARTITIONS (EXT/INT) 1 HOUR
FLOOR CONSTRUCTION: 1 HOUR
ROOF CONSTRUCTION: 1 HOUR

CHAPTER 7: FIRE-RESISTANCE-RATED CONSTRUCTION:

SECTION 704.5 FIRE-RESISTANCE RATINGS: THE FIRE-RESISTANCE RATING OF EXTERIOR WALLS WITH A FIRE
SEPARATION DISTANCE GREATER THAN 5 FEET SHALL BE RATED FOR EXPOSURE TO FIRE FROM THE INSIDE.

SECTION 706: FIRE BARRIERS
FIRE BARRIERS SHALL BE CONSTRUCTED AS REQUIRED PER THIS SECTION.

INCIDENTAL USE AREAS:
BOILER ROOM - 1 HOUR
LAUNDRY ROOMS - 1 HOUR
STORAGE ROOMS - 1 HOUR
WASTE COLLECTION ROOMS - 1 HOUR

SECTION 707: SHAFT AND VERTICAL EXIT ENCLOSURES
SHAFTS AND EXIT ENCLOSURES SHALL BE CONSTRUCTED AS REQUIRED PER THIS SECTION.

VERTICAL EXIT ENCLOSURES - 2 HOURS
ELEVATOR HOISTWAY - 2 HOUR
ELEVATOR MACHINE ROOM - 2 HOUR
MECHANICAL SHAFTS - 2 HOUR
REFUSE CHUTES - 2 HOUR

SECTION 708: FIRE PARTITIONS
FIRE PARTITIONS SHALL BE CONSTRUCTED AS REQUIRED PER THIS SECTION.

WALLS SEPARATING DWELLING UNITS - 1 HOUR
CORRIDOR WALLS - 1 HOUR

SECTION 710: HORIZONTAL ASSEMBLIES
HORIZONTAL ASSEMBLIES SHALL BE CONSTRUCTED AS REQUIRED PER THIS SECTION.

FLOOR/CEILING ASSEMBLY - 1 HOUR
ROOF/CEILING ASSEMBLY - 1 HOUR

SECTION 714: OPENING PROTECTIVES
2 HOUR FIRE BARRIERS - 1 1/2 HOURS
1 HOUR FIRE BARRIERS - 3/4 HOUR
1 HOUR FIRE PARTITIONS - 20 MINUTES

CHAPTER 8: INTERIOR FINISHES:

TABLE 803.4 INTERIOR WALL AND CEILING FINISH REQUIREMENTS BY OCCUPANCY, SPRINKLERED BUILDINGS
A-3 ROOMS AND ENCLOSED SPACES = C
R-2 VERTICAL EXITS AND EXIT PASSAGEWAYS = C
R-2 EXIT ACCESS CORRIDORS AND OTHER EXITWAYS = C
R-2 ROOMS AND ENCLOSED SPACES = C

CHAPTER 9: FIRE-PROTECTION SYSTEMS:

903.2.8 GROUP R-2 OCCUPANCIES MORE THAN 2 STORIES IN HEIGHT, INCLUDING BASEMENTS OR WITH 16
UNITS OR MORE SHALL BE EQUIPPED WITH AN AUTOMATIC SPRINKLER SYSTEM THROUGHOUT.

903.3.1.1 NFPA 13 SPRINKLER SYSTEM - FOUR STORIES OR LESS

905.3.1 BUILDING HEIGHT, CLASS III STANDPIPE SYSTEMS SHALL BE INSTALLED THROUGHOUT BUILDINGS
WHERE THE FLOOR LEVEL OF THE HIGHEST STORY IS LOCATED MORE THAN 30 FEET ABOVE THE LOWEST
LEVEL OF THE FIRE DEPARTMENT ACCESS.

EXCEPTION:

1. CLASS I STANDPIPES ARE ALLOWED IN BUILDINGS EQUIPPED THROUGHOUT WITH AN AUTOMATIC
SPRINKLER SYSTEM.

906.4 LOCATION OF CLASS I STANDPIPE HOSE CONNECTIONS.

1. IN EVERY REQUIRED STAIRWAY, A HOSE CONNECTION SHALL BE PROVIDED FOR EACH FLOOR LEVEL
ABOVE OR BELOW GRADE. HOSE CONNECTIONS SHALL BE LOCATED AT AN INTERMEDIATE FLOOR LEVEL
LANDING BETWEEN FLOORS, UNLESS OTHERWISE APPROVED BY THE BUILDING OFFICIAL.
2. IN EVERY EXIT PASSAGEWAY AT THE ENTRANCE FROM THE EXIT PASSAGEWAY TO OTHER AREAS OF THE
BUILDING.

907.2.9 GROUP R-2: A FIRE ALARM SYSTEM SHALL BE INSTALLED IN GROUP R-2 OCCUPANCIES WHERE THE
BUILDING CONTAINS MORE THAN 16 DWELLING UNITS.

EXCEPTION:

2. A SEPARATE FIRE ALARM SYSTEM IS NOT REQUIRED IN BUILDINGS THAT ARE EQUIPPED THROUGHOUT
WITH AN APPROVED, SUPERVISED AUTOMATIC SPRINKLER SYSTEM AND WHICH HAVE A LOCAL ALARM THAT
MEETS THE NOTIFICATION REQUIREMENTS OF SECTION 907.9.2

907.2.10.1.2 SINGLE- OR MULTIPLE-STATION SMOKE ALARMS

1. ON THE CEILING OR WALL OUTSIDE OF EACH SEPARATE SLEEPING AREA IN THE IMMEDIATE VICINITY OF
THE BEDROOMS.
2. IN EACH ROOM USED FOR SLEEPING PURPOSES.

REQUIRED PARKING PER TITLE 21:

AMC 21.45.080.G.4: ONE PARKING SPACES FOR EACH 4 BEDS, BASED ON MAXIMUM OCCUPANCY
35 ONE-BEDROOM x 2 BEDS = 70 BEDS
5 TWO-BEDROOM x 4 BEDS = 20 BEDS
90 BEDS TOTAL/4 = 22.5 SPACES REQUIRED; 26 SPACES PROVIDED
(1 VAN-ACCESSIBLE HANDICAP AND 2 HANDICAP-ACCESSIBLE SPACES PROVIDED)

TYPE B LOADING BERTH (30 FT. x 10 FT.) REQUIRED; PROVIDED AT NORTHWEST CORNER OF PARKING AREA

DRAWING INDEX

GENERAL

COVER
G1.1 CODE STUDY, DRAWING INDEX
G1.2 ABBREVIATIONS, SYMBOLS, GENERAL NOTES
G1.3 PARTITION TYPE ASSEMBLIES
G1.4 FLOOR & ROOF ASSEMBLIES

CIVIL

C1.0 NOTES, LEGEND, VICINITY MAP & ABBREVIATIONS
C2.0 CIVIL SITE PLAN
C3.0 SITE SECTIONS
C3.1 SITE DETAILS
C3.2 SITE DETAILS
C4.0 STORM DRAIN PLAN & PROFILE
C5.0 SEWER PLAN & PROFILE
C6.0 WATER PLAN & PROFILE

ARCHITECTURAL

A1.1 FIRST FLOOR FIRE PLAN
A1.2 SECOND FLOOR FIRE PLAN
A1.3 THIRD FLOOR FIRE PLAN
A1.4 FOURTH FLOOR FIRE PLAN
A1.5 FIRST FLOOR PLAN
A1.6 SECOND FLOOR PLAN
A1.7 THIRD FLOOR PLAN
A1.8 FOURTH FLOOR PLAN
A1.9 FIRST FLOOR FLOOR FINISH PLAN
A1.10 SECOND FLOOR FLOOR FINISH PLAN
A1.11 THIRD FLOOR FLOOR FINISH PLAN
A1.12 FOURTH FLOOR FLOOR FINISH PLAN
A1.13 FIRST FLOOR REFLECTED CLG PLAN
A1.14 SECOND FLOOR REFLECTED CLG PLAN
A1.15 THIRD FLOOR REFLECTED CLG PLAN
A1.16 FOURTH FLOOR REFLECTED CLG PLAN
A1.17 ROOF PLAN

A2.1 FIRST FLOOR ENLARGED PLANS
A2.2 FIRST FLOOR ENLARGED PLAN
A2.3 FIRST FLOOR ENLARGED PLAN
A2.4 SECOND FLOOR ENLARGED PLAN
A2.5 SECOND FLOOR ENLARGED PLAN
A2.6 SECOND FLOOR ENLARGED PLAN
A2.7 THIRD FLOOR ENLARGED PLAN
A2.8 THIRD FLOOR ENLARGED PLAN
A2.9 THIRD FLOOR ENLARGED PLAN
A2.10 FOURTH FLOOR ENLARGED PLAN
A2.11 FOURTH FLOOR ENLARGED PLAN
A2.12 FOURTH FLOOR ENLARGED PLAN

A3.1 BUILDING ELEVATIONS
A3.2 BUILDING ELEVATIONS

A4.1 BUILDING SECTIONS
A4.2 BUILDING SECTIONS
A4.3 BUILDING SECTIONS
A4.4 BUILDING SECTIONS

A5.1 WALL SECTIONS
A5.2 WALL SECTIONS
A5.3 WALL SECTIONS
A5.4 WALL SECTIONS
A5.5 WALL SECTIONS
A5.6 WALL SECTIONS
A5.7 WALL SECTIONS
A5.8 WALL SECTIONS
A5.9 WALL SECTIONS
A5.10 WALL SECTIONS
A5.11 WALL SECTIONS
A5.12 WALL SECTIONS
A5.13 WALL SECTIONS
A5.14 WALL SECTIONS
A5.15 WALL SECTIONS

A6.1 DETAILS
A6.2 DETAILS

A7.1 FINISH & COLOR SCHEDULES
A7.2 FINISH SCHEDULE
A7.3 DOOR SCHEDULE
A7.4 DOOR SCHEDULE
A7.5 WINDOW SCHEDULE

A8.1 INTERIOR ELEVATIONS
A8.2 INTERIOR ELEVATIONS
A8.3 INTERIOR ELEVATIONS
A8.4 INTERIOR ELEVATIONS
A8.5 INTERIOR ELEVATIONS
A8.6 INTERIOR ELEVATIONS
A8.7 INTERIOR ELEVATIONS
A8.8 INTERIOR ELEVATIONS

A9.1 INTERIOR DETAILS
A9.2 INTERIOR DETAILS
A9.3 INTERIOR DETAILS
A9.4 INTERIOR DETAILS
A9.5 INTERIOR DETAILS
A9.6 INTERIOR DETAILS

STRUCTURAL

S0.1 STRUCTURAL GENERAL NOTES
S1.1 FIRST FLOOR FRAMING PLAN
S1.2 WALL ELEVATION PLANS
S1.3 DETAILS
S1.4 DETAILS
S2.1 SECOND FLOOR FRAMING PLAN
S3.1 THIRD FLOOR FRAMING PLAN
S4.1 FOURTH FLOOR FRAMING PLAN
S5.1 ROOF FRAMING PLAN

MECHANICAL

M0.1 MECHANICAL SCHEDULES AND LEGEND
M0.2 MECHANICAL SCHEDULES AND ABBREVIATIONS

M1.1 UNDERSLAB PLUMBING PLAN
M1.2 FIRST FLOOR PLUMBING PLAN
M1.3 SECOND FLOOR PLUMBING PLAN
M1.4 THIRD FLOOR PLUMBING PLAN
M1.5 FOURTH FLOOR PLUMBING PLAN
M2.1 FIRST FLOOR HEATING PLAN
M2.2 SECOND FLOOR HEATING PLAN
M2.3 THIRD FLOOR HEATING PLAN
M2.4 FOURTH FLOOR HEATING PLAN
M2.5 SNOW MELT PLAN

M3.1 FIRST FLOOR VENTILATION PLAN
M3.2 SECOND FLOOR VENTILATION PLAN
M3.3 THIRD FLOOR VENTILATION PLAN
M3.4 FOURTH FLOOR VENTILATION PLAN

M4.1 MECHANICAL ROOF PLAN

M5.1 TYPICAL UNIT PLANS
M5.2 TYPICAL UNIT PLANS
M5.3 TYPICAL UNIT PLANS
M5.4 TYPICAL UNIT PLANS
M5.5 TYPICAL UNIT PLANS

M6.1 PLUMBING DIAGRAMS
M6.2 PLUMBING DIAGRAMS
M6.3 PLUMBING DIAGRAMS
M6.4 PLUMBING DIAGRAMS
M6.5 PLUMBING DIAGRAMS
M6.6 DIAGRAMS
M6.7 DIAGRAMS

M7.1 DETAILS
M7.2 DETAILS

ELECTRICAL

E0.1 ELECTRICAL LEGEND AND FIXTURE SCHEDULE
E0.2 ELECTRICAL SITE LIGHTING & POWER PLAN

E2.0 LIGHTING CONTACTOR DETAILS
E2.1 FIRST FLOOR LIGHTING PLAN
E2.2 SECOND FLOOR LIGHTING PLAN
E2.3 THIRD FLOOR LIGHTING PLAN
E2.4 FOURTH FLOOR LIGHTING PLAN
E2.5 LIGHTING PLAN TYPICAL UNITS
E2.6 LIGHTING PLAN TYPICAL UNITS
E2.7 LIGHTING PLAN TYPICAL UNITS

E3.0 ENLARGED MECHANICAL AND ELEVATOR ROOMS
E3.1 FIRST FLOOR POWER PLAN
E3.2 SECOND FLOOR POWER PLAN
E3.3 THIRD FLOOR POWER PLAN
E3.4 FOURTH FLOOR POWER PLAN
E3.5 POWER PLAN TYPICAL UNITS
E3.6 POWER PLAN TYPICAL UNITS
E3.7 POWER PLAN TYPICAL UNITS

E4.0 SIGNAL RISERS
E4.1 FIRST FLOOR SIGNAL PLAN
E4.2 SECOND FLOOR SIGNAL PLAN
E4.3 THIRD FLOOR SIGNAL PLAN
E4.4 FOURTH FLOOR SIGNAL PLAN

E5.0 ELECTRICAL SINGLE LINE DIAGRAM
E5.1 ELECTRICAL PANEL SCHEDULES
E5.2 ELECTRICAL PANEL SCHEDULES

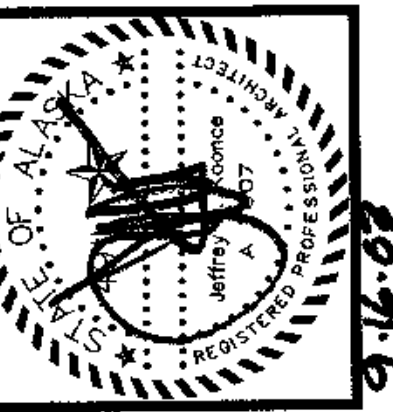

architecture
development
interiors
planning
425 G Street
Anchorage, AK 99501
T 907.274.7443
F 907.274.7407

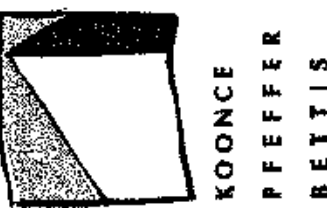

COOK INLET HOUSING AUTHORITY
TYONEK TERRACE
Anchorage, Alaska

REVISIONS

CONSTRUCTION
SET

JOB NO. A2067.01
DATE 9/15/03
DRAWN XXX
REVIEWED XXX

GENERAL NOTES,
CODE STUDY
DRAWING INDEX

SHEET NO.

G1.1

ABBREVIATIONS

AB	ANCHOR BOLT	CUH	CABINET UNIT HEATER	FPM	FLAT PANEL MONITOR	LBR	LUMBER	PREFAB	PREFABRICATED	STL	STEEL
AC	ASPHALTIC CONCRETE	CW	COLD WATER	FPRF	FIRE PROOFING	LF	LINEAR FOOT	PREFIN	PREFINISHED	STOR	STORAGE
ACOUST	ACOUSTICAL	DEG	DEGREES	FR	FIRE RATING	LN	LINOLEUM	PSF	POUNDS PER SQUARE FOOT	STRUC	STRUCTURAL
ACM	ASBESTOS CONTAINING MATERIAL	DEMO	DEMOLITION	FRP	FIBERGLASS REINFORCED PANEL	LS	LANDSCAPE	PT	PAINT	SUBST	SUBSTRATE
ACT	ACOUSTICAL CEILING TILE	DET	DETAIL	FRT	FIRE RETARDANT TREATED	LT	LIGHT	PTD	PAPER TOWEL DISPENSER	SUSP	SUSPENDED
ADDN	ADDITION/ADDITIONAL	DF	DRINKING FOUNTAIN	FT	FOOT / FEET	MAS	MASONRY	PTR	PAPER TOWEL RECEPTOR	SUSP	SUSPENDED CEILING
AFF	ABOVE FINISHED FLOOR	DIA	DIAMETER	FTO	FIRE TAPE ONLY	MAN	MANUAL	PVC	POLYVINYLCHLORIDE	SV	SHEET VINYL
AFS	ABOVE FINISHED SLAB	DIFF	DIFFUSER	FTG	FOOTING	MATL	MATERIAL	PTN	PARTITION	T	THERMOSTAT
AL	ALUMINUM	DIM	DIMENSION	FXTR	FIXTURE	MAX	MAXIMUM	QT	QUARRY TILE	TBSST	THERMAL BREAK STAINLESS STEEL
ALLOW	ALLOWABLE	DK	DECK	GA	GAGE	MB	MACHINE BOLT	R	RIGHT	TEL	TELEPHONE
ALT	ALTERNATE	DN	DOWN	GALV	GALVANIZED	MDF	MEDIUM DENSITY FIBERBOARD	RA	RETURN AIR	TEMP	TEMPERATURE
ANOD	ANODIZED	DO	DITTO	GALVS	GALVANIZED STEEL	MDO	MEDIUM DENSITY OVERLAY	RAD	RADIUS	T&G	TONGUE AND GROOVE
AP	ACOUSTICAL PANEL	DP	DEEP	GB	GRAB BAR	MECH	MECHANICAL	RB	RUBBER	THK	THICK
APPROX	APPROXIMATELY	DR	DOOR	GEN	GENERAL	MEMB	MEMBRANE	RCP	REFLECTED CEILING PLAN	THOLD	THRESHOLD
ARCH	ARCHITECT / ARCHITECTURAL	DS	DOWN SPOUT	CL	CLASS	MEZZ	MEZZANINE	RD	ROOF DRAIN	THRU	THROUGH
AV	AIR/VAPOR MEMBRANE	DWG	DRAWING	GLB	GLUE LAM BEAM	MFG	MANUFACTURER (ED)	REF	REFERENCE	TK BD	TACK BOARD
BB	BACKER BOARD	E	EAST	GLT	GLASS TILE	MH	MANHOLE	REINF	REINFORCE (D) (ING) (MENT)	TMPD	TEMPERED
BC	BASE CABINET	EA	EACH	GLU LAM	GLUE LAMINATED	MHK	MOP HOOK	REQD	REQUIRED	TMPD GL	TEMPERED GLASS
BD	BOARD	EIFS	EXTERIOR INSULATION FINISH SYSTEM	GLZ	GLAZING	MO	MASONRY OPENING	RESIL	RESILIENT	TO	TOP OF
BEWN	BETWEEN	EL	ELEVATION	GOV	GOVERNMENT	MP	METAL	REV	REVISE	TOM	TOP OF MASONRY
BK	BACK	ELEC	ELECTRICAL	MTL	MORTAR BED	RF	RUBBER FLOORING	RF	RUBBER FLOORING	TOS	TOP OF STEEL
BLK	BLOCK	EQUIP	EQUIPMENT	MTR BD	MILLWORK	RFC	ROOFING	RFG	ROOFING	TTD	TOILET TISSUE DISPENSER
BLKG	BLOCKING	EW	EACH WAY	GR	GRADE	MLWK	MINIMUM	RFS	RAISED FLOOR SYSTEM	TRANSV	TRANSVERSE
BM	BEAM	EXH	EXHAUST	GRTG	ENTRY GRATING & PIT	MIN	MIRROR	RHK	ROBE HOOK	TS	TUBE STEEL
BRG	BEARING	EXH A	EXHAUST AIR	GS	GRANITE SLAB	MIR	MISCELLANEOUS	RHMS	ROUND HEAD MACHINE SCREW	TX	TEXTILES
BOD	BOTTOM OF DECK	EXH H	EXHAUST HOOD	GSP	GALVANIZED STEEL PIPE	MISC	MOLDING	RHWS	ROUND HEAD WOOD SCREW	TYP	TYPICAL
BOT	BOTTOM	EXP	EXPANDED / EXPANSION	GT	GRANITE TILE	MDG	METAL PANEL	RIGID	INSUL RIGID INSULATION	UG	UNDERGROUND
BUR	BUILT-UP ROOF	EXP JT	EXPANSION JOINT	GWB	GYPNUM WALL BOARD	MTD	MOUNTED	RL	RAIN LEADER	UH	UNIT HEATER
CAB	CABINET	EXST	EXISTING	GMGYP	GLASS MESH GYPSUM	N	NORTH	RM	ROOM	UL	UNDERWRITERS LIBRATORY
CB	CATCH BASIN	EXT	EXTERIOR	HB	HOSE BIBB	NA	NOT APPLICABLE	RND	ROUND	UNFIN	UNFINISHED
CBB	CEMENT BACKER BOARD	EXTR	EXTRUDED	HC	HANDICAPPED	NAT FIN	NATURAL FINISH	RO	ROUGH OPENING	UNO	UNLESS OTHERWISE NOTED
CG	CORNER GUARD	F	FAHRENHEIT	HDO	HEAVY DENSITY OVERLAY	NFS	NON FROST SUSCEPTIBLE	RT	RUBBER TILE	UR	URINAL
CH BD	CHALK BOARD	FA	FIRE ALARM	HDWD	HARDWOOD	NIC	NOT IN CONTRACT	RTR	RUBBER TREAD & RISER	V	VENT
CHKRD	CHECKERED	FAB	FABRICATE	HDWR	HARDWARE	NLB	NON LOAD BEARING	RV	ROOF VENT	VAC	VACUUM
CJ	CONSTRUCTION JOINT	FD	FLOOR DRAIN	HDO	HIGH DENSITY OVERLAY	NO	NUMBER	S	SOUTH	VAR	VARIES
CL	CENTER LINE	FDC	FIRE DEPARTMENT CONNECTION	HM	HOLLOW METAL	NOM	NOMINAL	SA	SUPPLY AIR	VCT	VINYL COMPOSITION TILE
CLG	CEILING	FDN	FOUNDATION	HORIZ	HORIZONTAL	NR	NON-RATED	SAT	SUSPENDED ACOUSTICAL TILE	VERT	VERTICAL
CLJ	CONTROL JOINT	FE	FIRE EXTINGUISHER	HR	HOUR	NTS	NOT TO SCALE	SC	SOLID CORE	VEST	VESTIBULE
CLR	CLEAR	FEC	FIRE EXTINGUISHER CABINET	HT	HEIGHT	CA	OUTSIDE AIR	SCHED	SCHEDULE	VR	VAPOR RETARDER
CLRM	CLASSROOM	FF	FACTORY FINISHED	HTG	HEATING	OC	ON CENTER	SCW	SOLID CORE WOOD	VTR	VENT THROUGH ROOF
CMP	CORRUGATED METAL PIPE	FG	FIBERGLASS	HW	HOT WATER	OCFI	OWNER FURNISHED-CONTRACTOR INSTALLED	SD	STORM DRAIN	WVC	VINYL WALL COVERING
CMU	CONCRETE MASONRY UNIT	FHC	FIRE HOSE CABINET	IBC	INTERNATIONAL BUILDING CODE	OFI	OWNER FURNISHED-OWNER INSTALLED	SD	SOAP DISPENSER	W	WASTE
CO	CLEAN OUT	FHWS	FLAT HEAD WOOD SCREW	IN	INCH	OLS	OCCUPANT LOAD SIGN	SECT	SECTION	W/	WITH
COL	COLUMN	FHMS	FLAT HEAD MACHINE SCREW	ID	INSIDE DIAMETER	OPP	OPPOSITE	SF	SQUARE FOOT / FEET	W/O	WITH OUT
COMM	COMMUNICATION	FIG	FIGURE	IGL	INSULATING GLASS	OPNG	OPENING	SHT	SHEET	WC	WATER CLOSET
CONC	CONCRETE	FIN	FINISH	INSUL	INSULATION	ORD	OVERFLOW ROOF DRAIN	SHTG	SHEATHING	WCC	WALL COVERING
CONST	CONSTRUCTION	FIN GR	FINISH GRADE	IHM	INSULATED HOLLOW METAL	ORIG	ORIGINAL	SIM	SIMILAR	WD	WOOD
CONT	CONTINUOUS	FIN FL	FINISH FLOOR	INT	INTERIOR	OVHD	OVERHEAD	SLR	SEALER	WDO	WIDTH
CONTR	CONTRACTOR	FL	FLASHING	INV	INVERT	PB	PANIC BAR	SM	SHEET METAL	WDO	WINDOW
CONV	CONVECTOR	FLT GL	FLOAT GLASS	ISST	INSULATED STAINLESS STEEL	PBD	PARTICLE BOARD	SMLS	SEAMLESS	WF	WIDE FLANGE
COORD	COORDINATE	FLR	FLOOR	JAN	JANITOR	PL	PLATE	SND	SANITARY NAPKIN DISPENSER	WGWB	WATER RESISTANT GWB
CORR	CORRIDOR	FOC	FACE OF CONCRETE	JT	JOINT	PL	PLASTIC LAMINATE (FOR SCHEDULES)	SNR	SANITARY NAPKIN RECEPTOR	WH	WALL HUNG
CPT	CARPET	FOF	FACE OF FINISH	JST	JOIST	PLAM	PLASTIC LAMINATE	SQ	SQUARE	WOM	WALK OFF MAT
CSK	COUNTERSINK	FOM	FACE OF MASONRY	KD	KILN DRIED	PLYWD	PLYWOOD	SS	SANITARY SEWER	WR	WASTE RECEPTACLE
CSMT	CASEMENT	FOS	FACE OF STUD	KO	KNOCKOUT	PNL	PANEL	SSK	SERVICE SINK	WT	WEIGHT
CT	CERAMIC TILE	FOW	FACE OF WALL	KPL	KICK PLATE	POLY	POLYSTYRENE	SST	STAINLESS STEEL	WTRPRF	WATERPROOF
CTR	CENTER(D)	L	LEFT	KW	KILOWATT	POLYSO	POLYISOCYANURATE	ST	STAIN	WWF	WELDED WIRE FABRIC
CU	CUBIC	LAM	LAMINATE	KWH	KILOWATT HOUR	PR	PAIR	STD	STANDARD		
		LAV	LAVATORY	LB	POUND	PRCST	PRECAST				

SYMBOLS

STRUCTURAL OR REFERENCE GRIDS

DETAIL TITLE
1'-0" = 1'-0"

CUT LINE

236.08 FINISHED GRADE OR ELEVATION

98.65 EXISTING GRADE OR ELEVATION

ROOM TITLE

000

000 WINDOWS

R101A RELITE

01A DOORS

A WALL TYPES

1 REVISION SYMBOL & BUBBLE TO INDICATE EFFECTED AREA

BUILDING SECTIONS

WALL SECTIONS

DETAILS

EXTERIOR ELEVATIONS (WHEN DESIRABLE)

INTERIOR ELEVATIONS

REFERENCE NORTH

GENERAL NOTES

1. THESE DRAWINGS ARE SUPPLIED TO THE GENERAL CONTRACTOR & OTHERS FOR THEIR USE ON THIS SPECIFIC PROJECT. ALL COPIES OF THESE DRAWINGS SHALL REMAIN THE PROPERTY OF KPB, & SHALL NOT BE RE-USED OR REPRODUCED WITHOUT PERMISSION FROM KPB.
2. THE ORGANIZATION OF THESE DRAWINGS IS NOT INTENDED TO CONTROL THE DIVISION OF WORK AMONG SUBCONTRACTORS. THE DIVISION OF THE WORK SHALL BE THE SOLE RESPONSIBILITY OF THE GENERAL CONTRACTOR.
3. CONTRACTORS SHALL VERIFY ALL DIMENSIONS, GRADES, & OTHER CONDITIONS ON THE JOB SITE & REPORT ANY DISCREPANCIES OR ERRORS TO THE ARCHITECT FOR CORRECTION BEFORE PROCEEDING WITH WORK.
4. DIMENSIONS ARE TO FACE OF STUD, FACE OF MASONRY, FACE OF CONCRETE OR GRID LINE AT NEW CONSTRUCTION AND FACE OF EXISTING FINISH AT EXISTING CONSTRUCTION UNLESS OTHERWISE NOTED.
5. PROVIDE MINIMUM 2% FINISH GRADE SLOPE AWAY FROM BUILDINGS FOR A MINIMUM DISTANCE OF FIVE FEET.
6. CONTRACTOR SHALL SUBMIT PLANS TO THE ARCHITECT FOR FIRE SPRINKLERS TO BE APPROVED PRIOR TO INSTALLATION OF SYSTEM. COMPLETE DESIGN & CONSTRUCTION IS THE RESPONSIBILITY OF THE CONTRACTOR. CONTRACTOR SHALL ALSO SUBMIT PLANS TO THE MUNICIPALITY OF ANCHORAGE FOR APPROVAL PRIOR TO INSTALLATION.

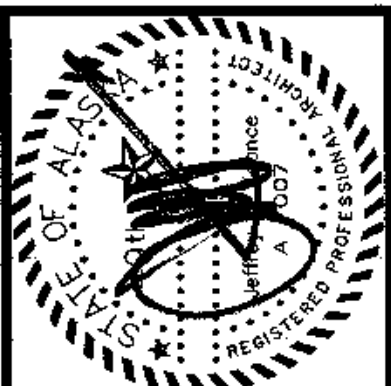

architectural
development
interiors
planning

425 G Street
Anchorage, AK 99501
T 907.274.7443
F 907.274.7407



COOK INLET HOUSING AUTHORITY
TYONEK TERRACE
 Anchorage, Alaska

REVISIONS

CONSTRUCTION SET

JOB NO.	A2557.01
DATE	9/15/00
DRAWN	XXX
REVIEWED	XXX

ABBREVIATIONS,
SYMBOLS,
GENERAL NOTES

SHEET NO.
G1.2

WALL TYPES

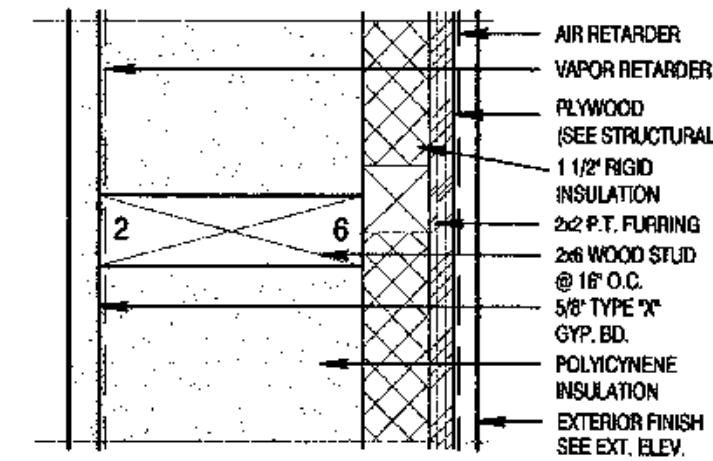

TYPE P

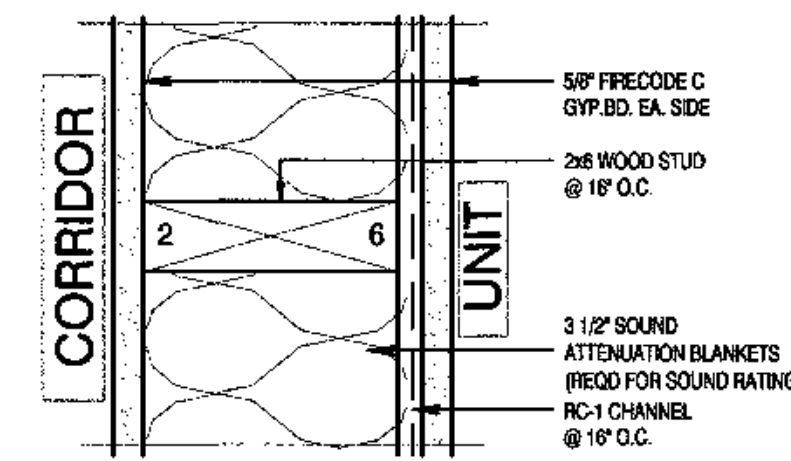

TYPE N - 1 HOUR RATING UL U340

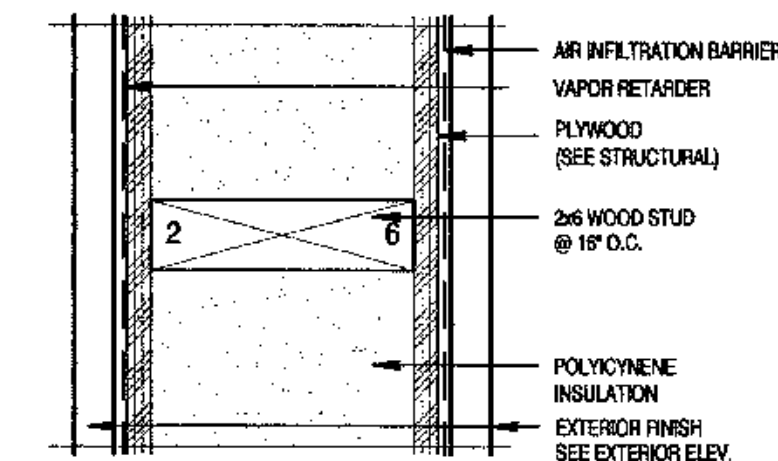

TYPE M2
TYPE M3 - 2 x12 WOOD STUD @ 16" O.C.,
DELETE GWB

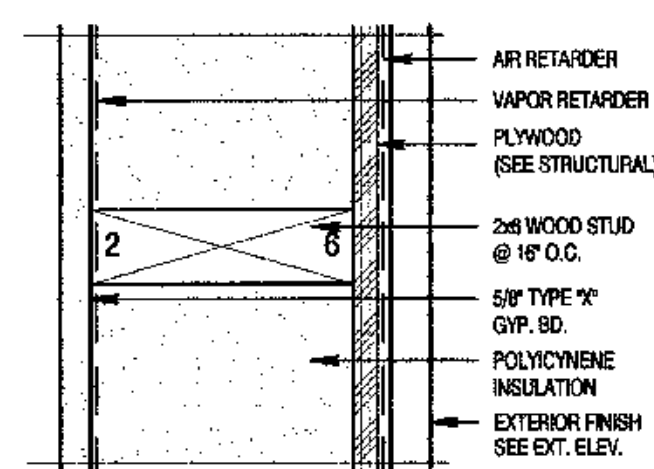

TYPE M
TYPE M1 - DELETE GWB
TYPE M4 - 2 LAYERS GWB @ UNIT/INT SIDE

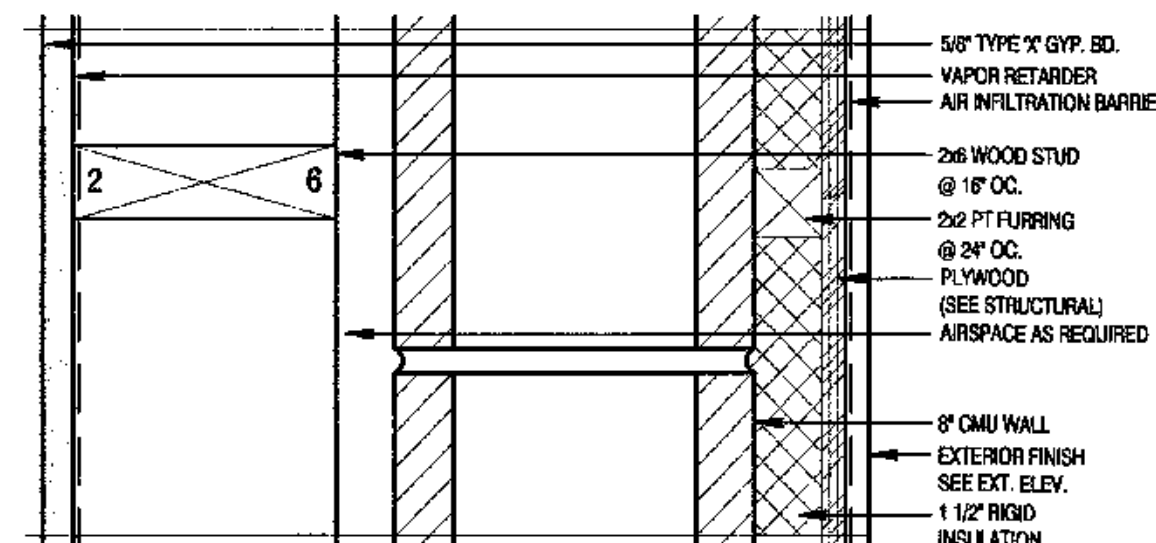

TYPE L4
TYPE L5 - DELETE EXTERIOR FINISH

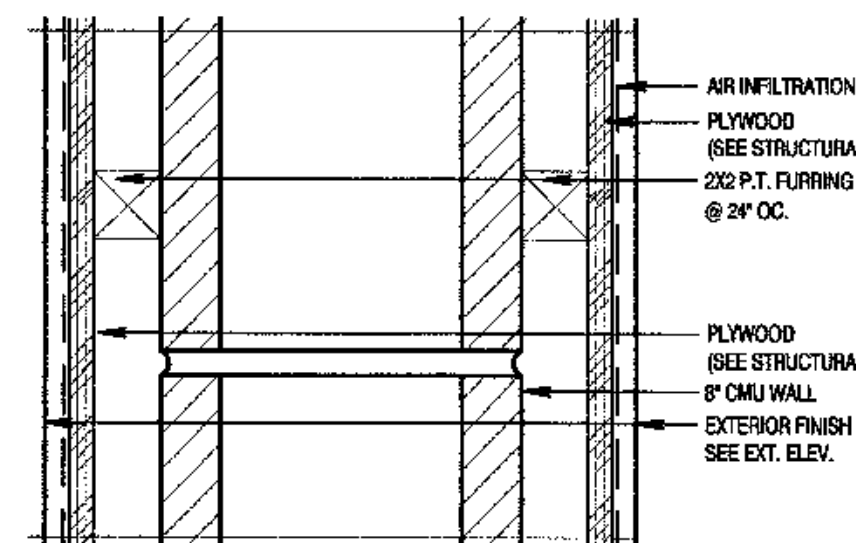

TYPE L3

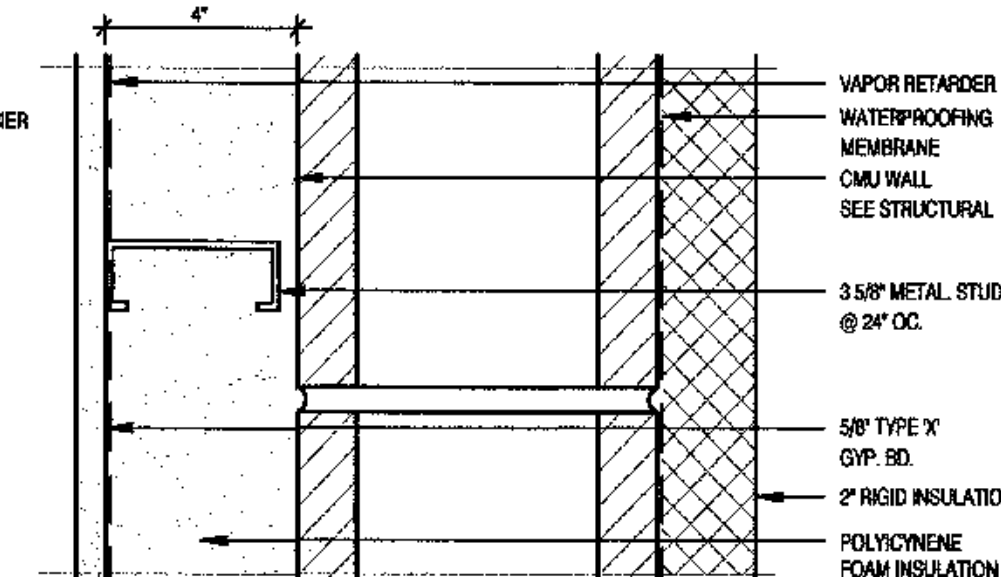

TYPE L2 - TYPICAL CMU WALL BELOW GRADE

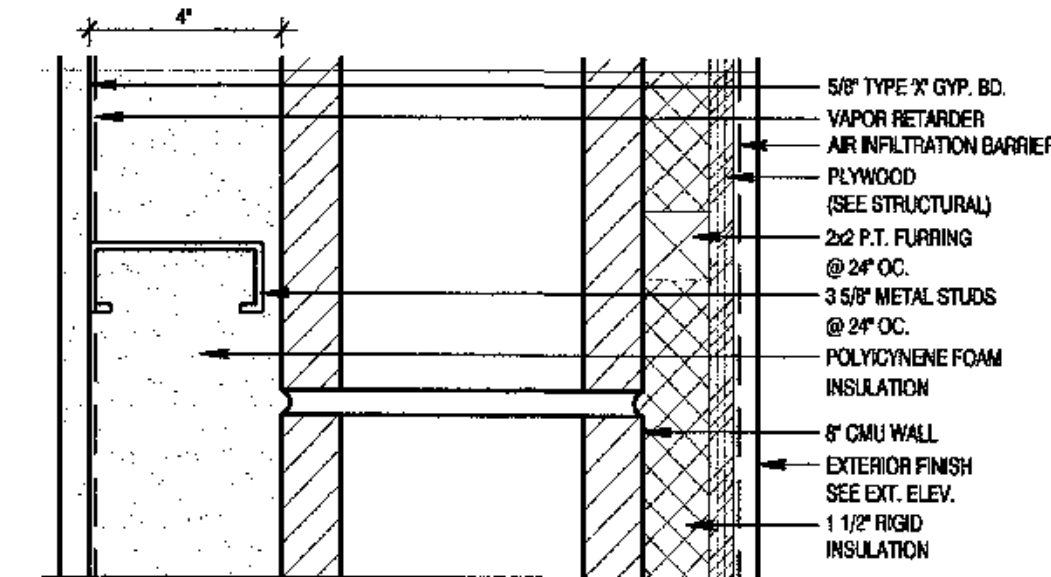

TYPE L1

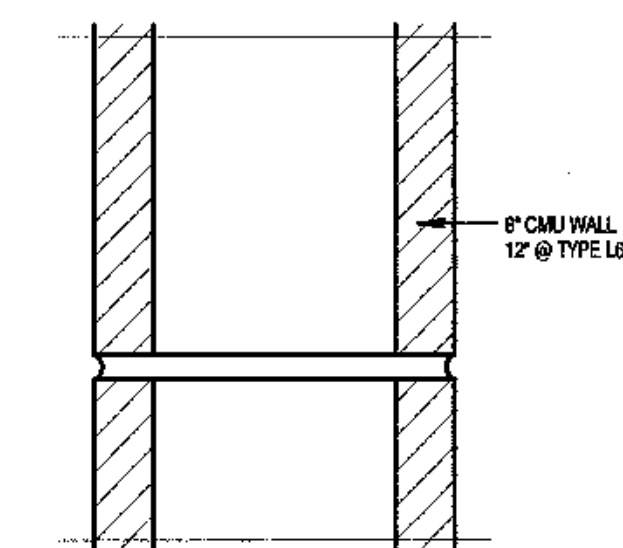

TYPE L - CMU IS 4 HR RATED PER
IBC TABLE 719.1(2) ITEM 3
AND IBC 720.3.1.3

TYPE L6 - PROVIDE 12" CMU

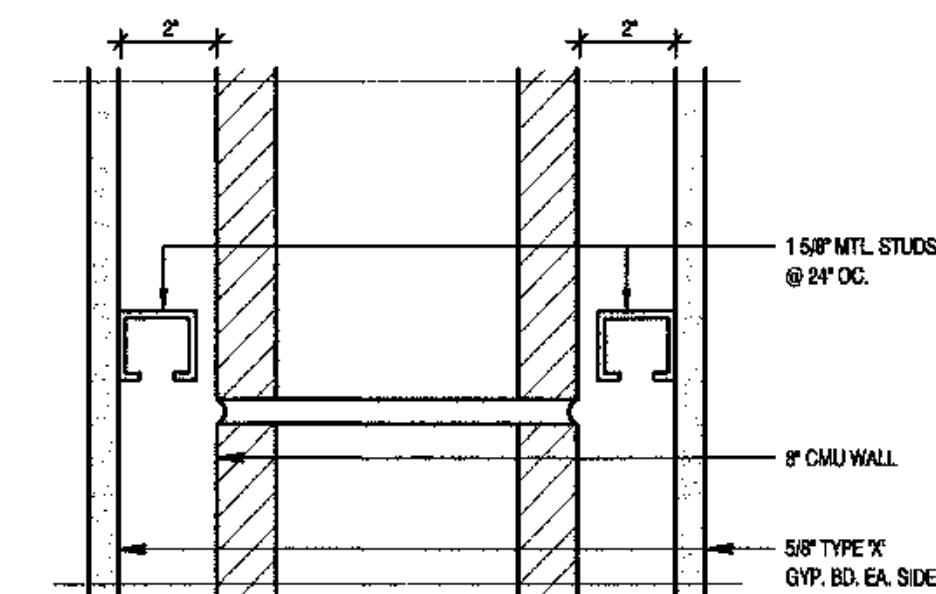

TYPE K - CMU IS 4 HR RATED PER
IBC TABLE 719.1(2) ITEM 3
AND IBC 720.3.1.3

TYPE K1 - DELETE FURRING & GYP.BD. AT ONE SIDE

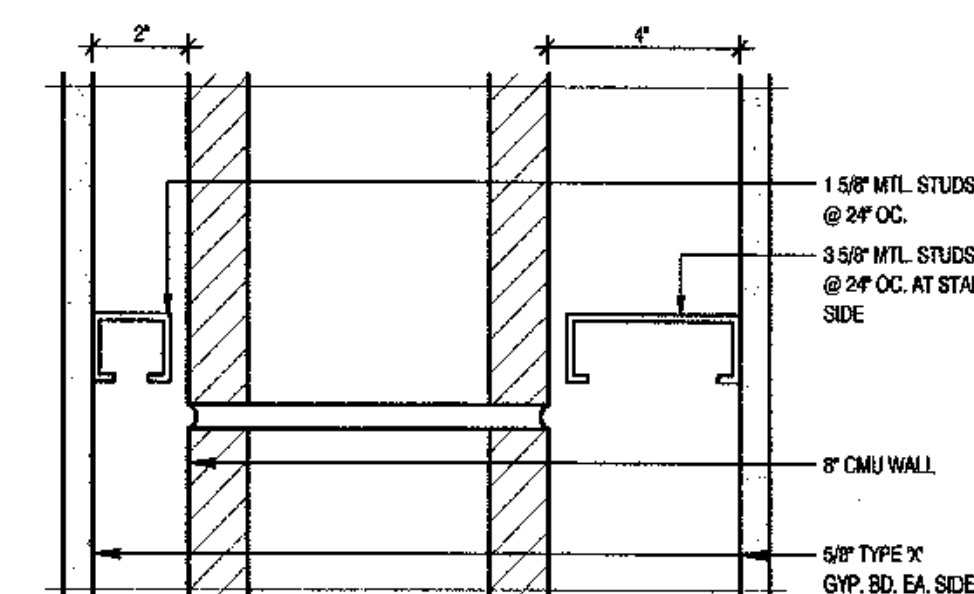

TYPE J - CMU IS 4 HR RATED PER
IBC TABLE 719.1(2) ITEM 3
AND IBC 720.3.1.3

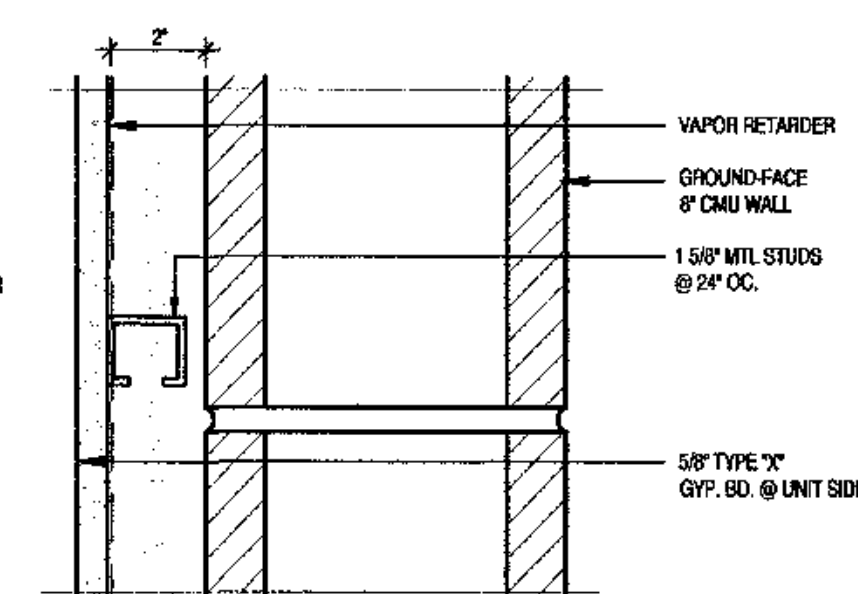

TYPE H - EXPOSED @ COMMONS SIDE
TYPE H1 - EXPOSED GROUND-FACE @ COMMONS
SIDE. 3 5/8" METAL STUDS

NOTE - CMU IS 4 HR RATED PER
IBC TABLE 719.1(2) ITEM 3
AND IBC 720.3.1.3

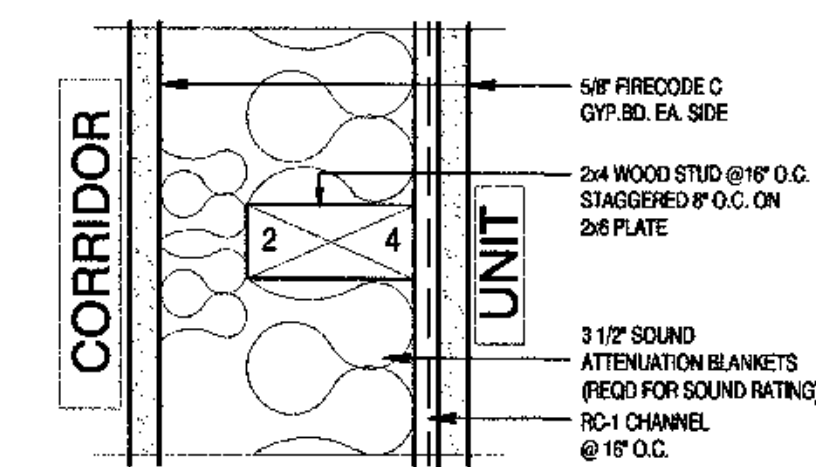

TYPE G - 1 HOUR RATING UL U340
TYPE G1 - ADD ADDITIONAL LAYER
GWB @ BATHROOM SIDE
TO EXTEND BEHIND TUB TO
MAINTAIN FIRE WALL INTEGRITY

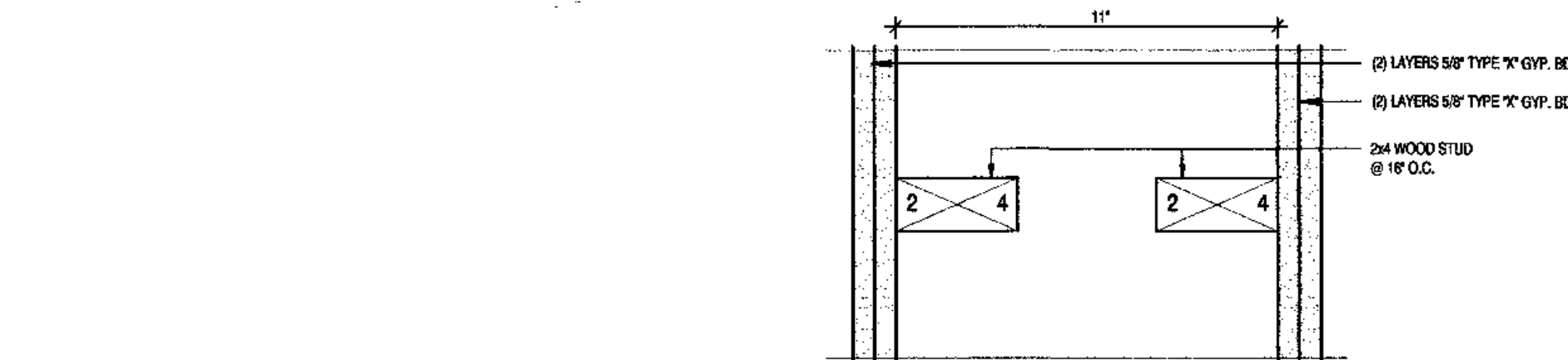

TYPE F - NOT USED

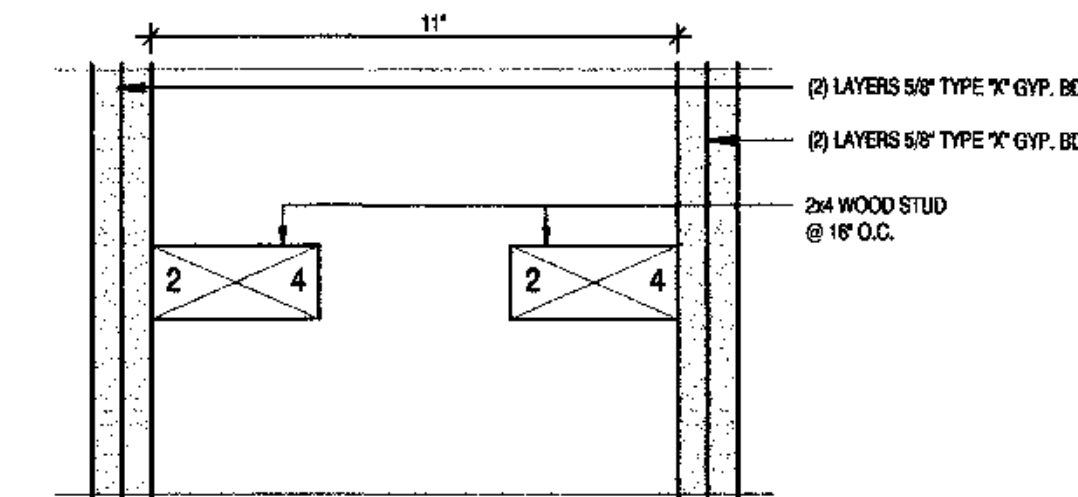

TYPE E - 2 HR RATING GA FILE # 5520

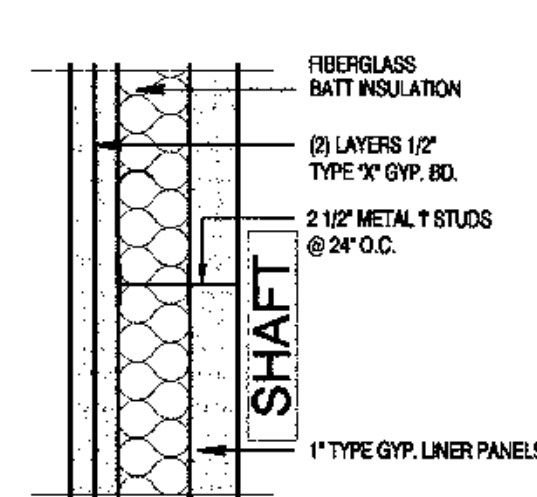

TYPE D1 - 2 HR RATED GA FILE #: WP7064

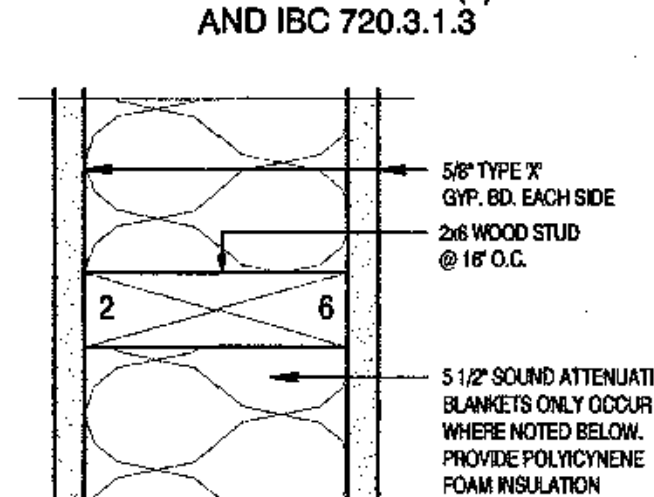

TYPE B - NON RATED
TYPE B1 - 1 HR RATED GA FILE #: WP3514
TYPE B2 - GYP. BD. ONE SIDE ONLY (NON-RATED)
TYPE B3 - ADD 5 1/2" SOUND
ATTENUATION BLANKETS
TYPE B4 - 1 HR RATED GA FILE #: WP3514
ADD 5 1/2" SOUND
ATTENUATION BLANKETS
TYPE B5 - 2 LAYERS GWB @ CORRIDOR SIDE
& 5 1/2" SOUND ATTENUATION BLANKETS
1 HR RATED GA FILE #: WP3514
TYPE B6 - 2 LAYERS GWB EACH SIDE
5 1/2" SOUND ATTENUATION BLANKETS
2 HR RATED GA FILE # WP 4136
TYPE B7 - ADD POLYCYCNE INSULATION
TYPE B8 - NON RATED, PARTIAL HEIGHT WALL

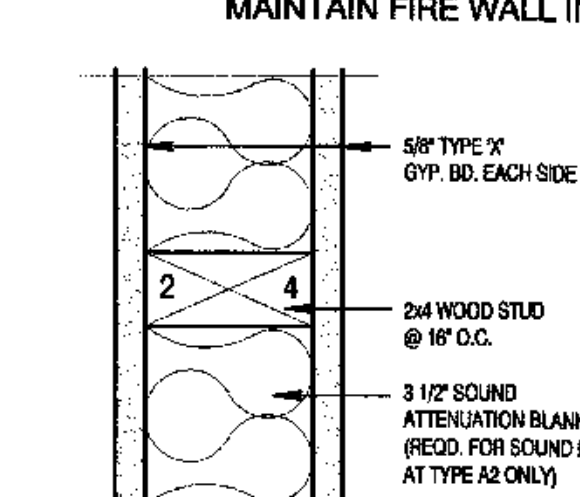

TYPE A - NON-RATED
TYPE A1 - GYP. BD. ONE SIDE ONLY (NON-RATED)
TYPE A2 - ADD 3 1/2" SOUND
ATTENUATION BLANKETS
TYPE A3 - 1 HR RATING GA FILE #: WP3514
TYPE A4 - 2 HR RATING GA FILE #: WP4136
(2) LAYERS GWB EACH SIDE
TYPE A5 - 1 HR RATING GA FILE #: WP3514
ADD 3 1/2" SOUND
ATTENUATION BLANKETS



architecture
development
interiors
planning
425 G Street
Anchorage, AK 99501
T 907.274.7443
F 907.274.7407

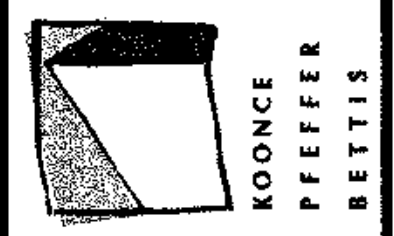

**COOK INLET HOUSING AUTHORITY
TYONEK TERRACE
Anchorage, Alaska**

REVISIONS
CONSTRUCTION SET

JOB NO. A2067.01
DATE 9/15/08
DRAWN XXX
REVIEWED XXX

PARTITION TYPES
& FLOOR
ASSEMBLIES

SHEET NO.
G1.3

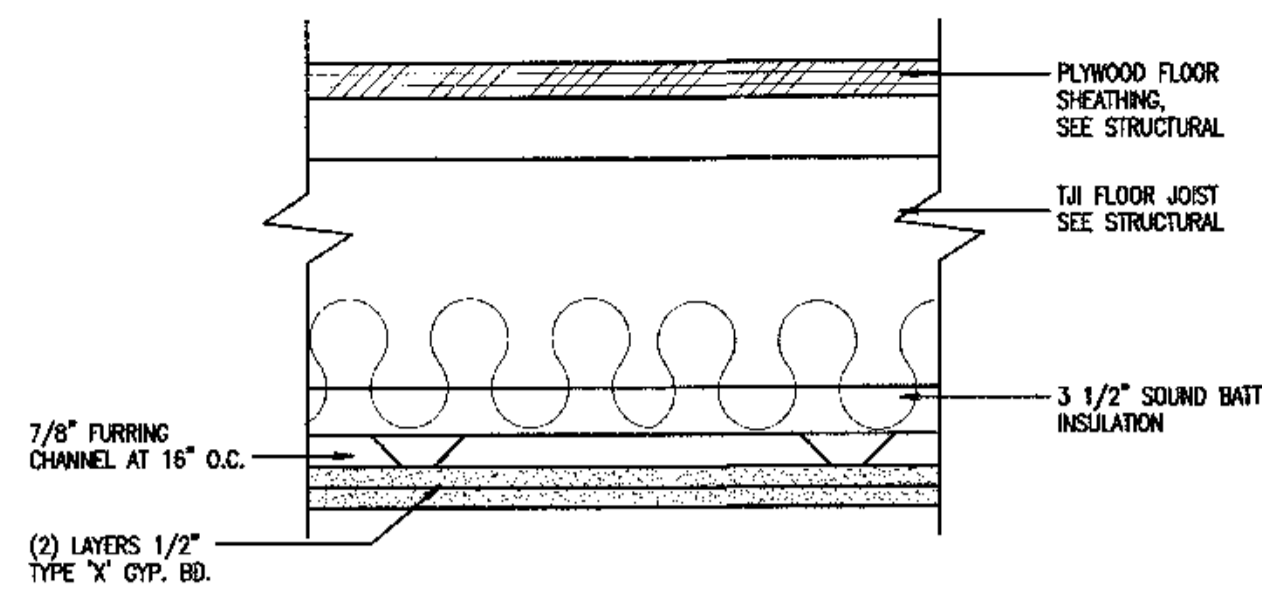

GA FILE NO. FC 5406

TYPE 1 FLOOR/CEILING ASSEMBLY

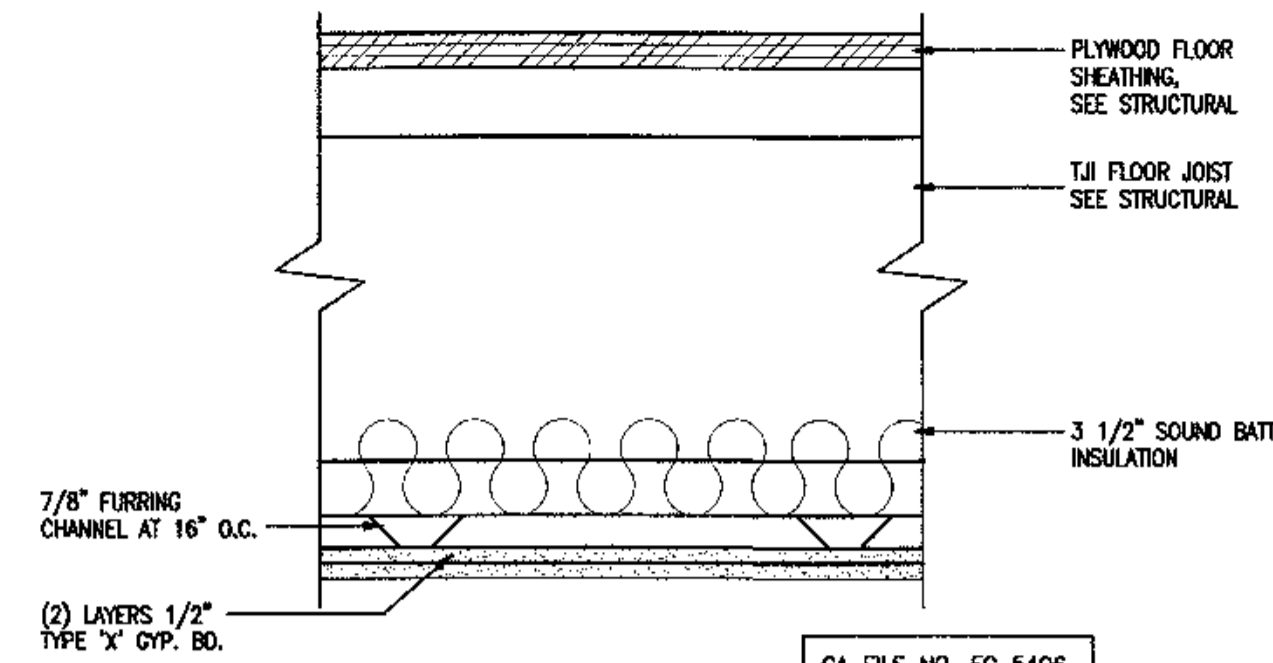

GA FILE NO. FC 5406

TYPE 2 FLOOR/CEILING ASSEMBLY
TYPE 2B: DELETE SOUND INSULATION

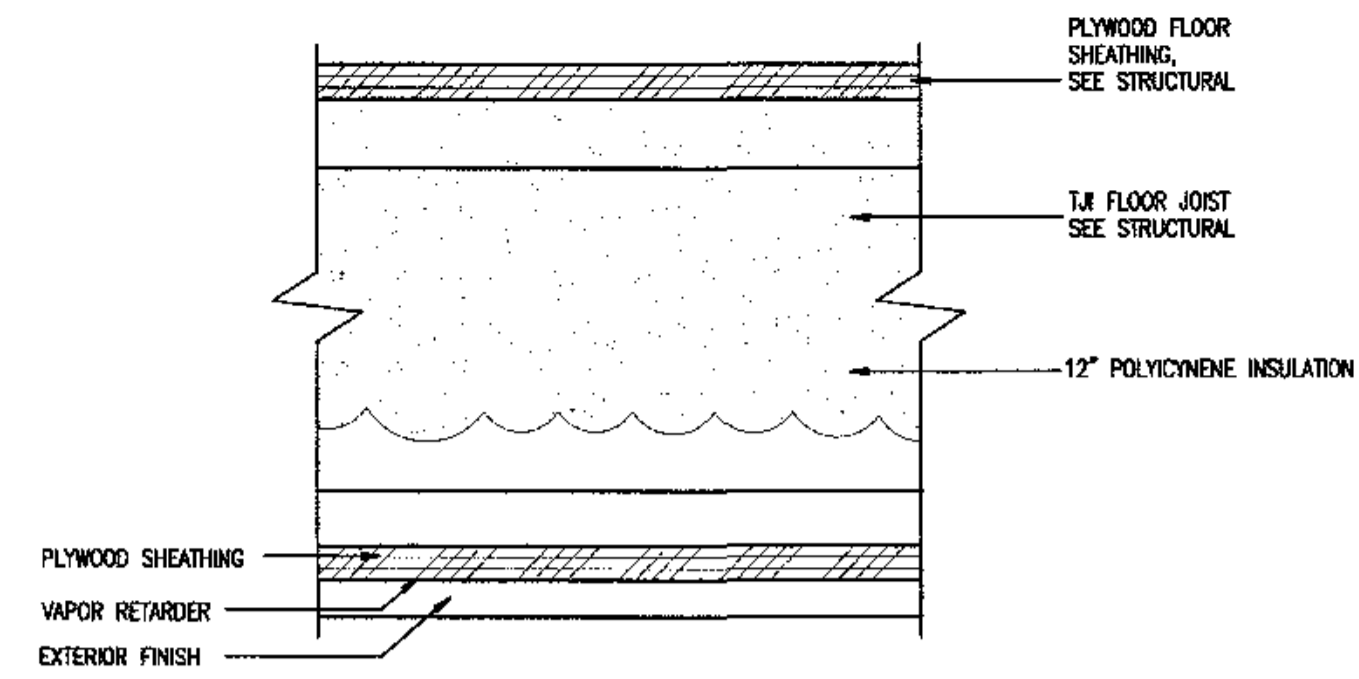

TYPE 3 FLOOR/CEILING ASSEMBLY

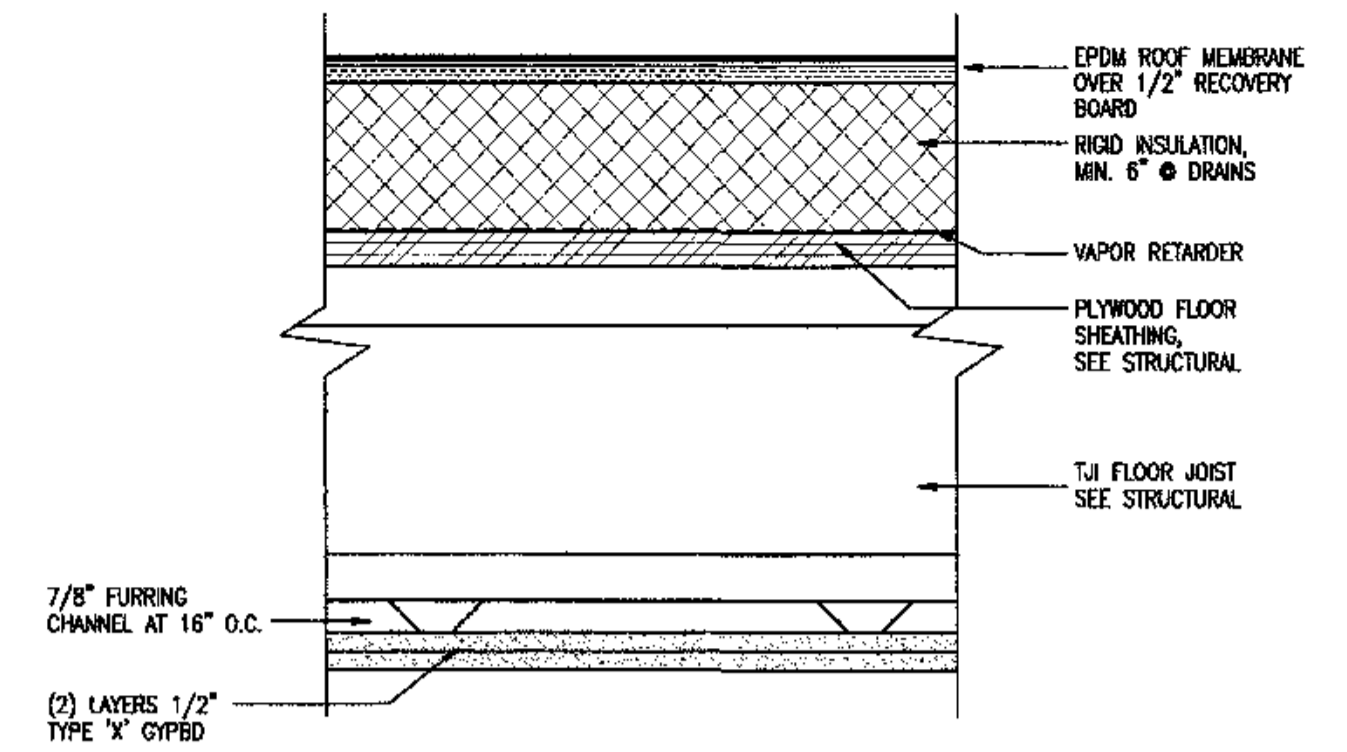

TYPE 4 FLOOR/CEILING ASSEMBLY
TYPE 4B: ADD 3 1/2" SOUND BATT INSULATION ABOVE FURRING

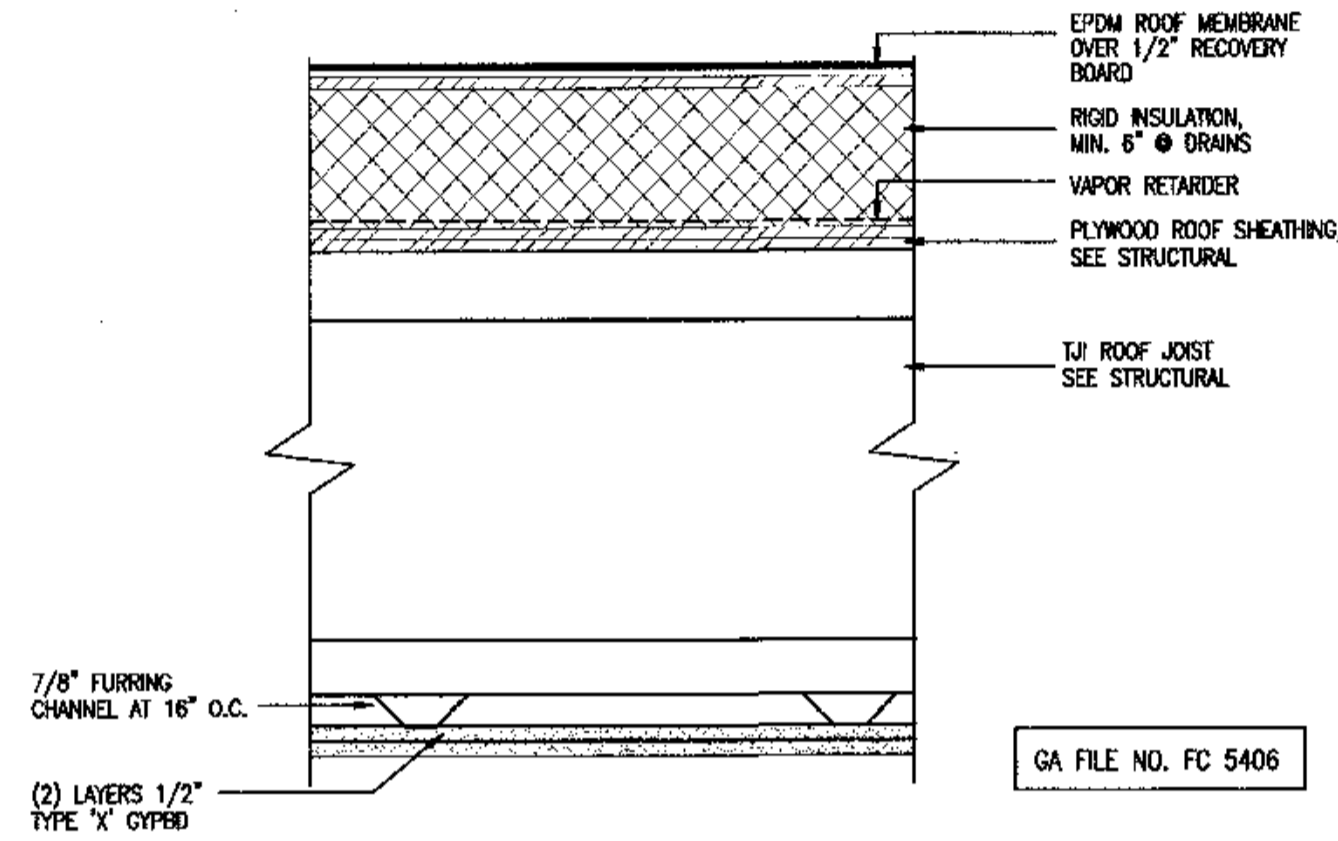

GA FILE NO. FC 5406

TYPE 5 FLOOR/CEILING ASSEMBLY

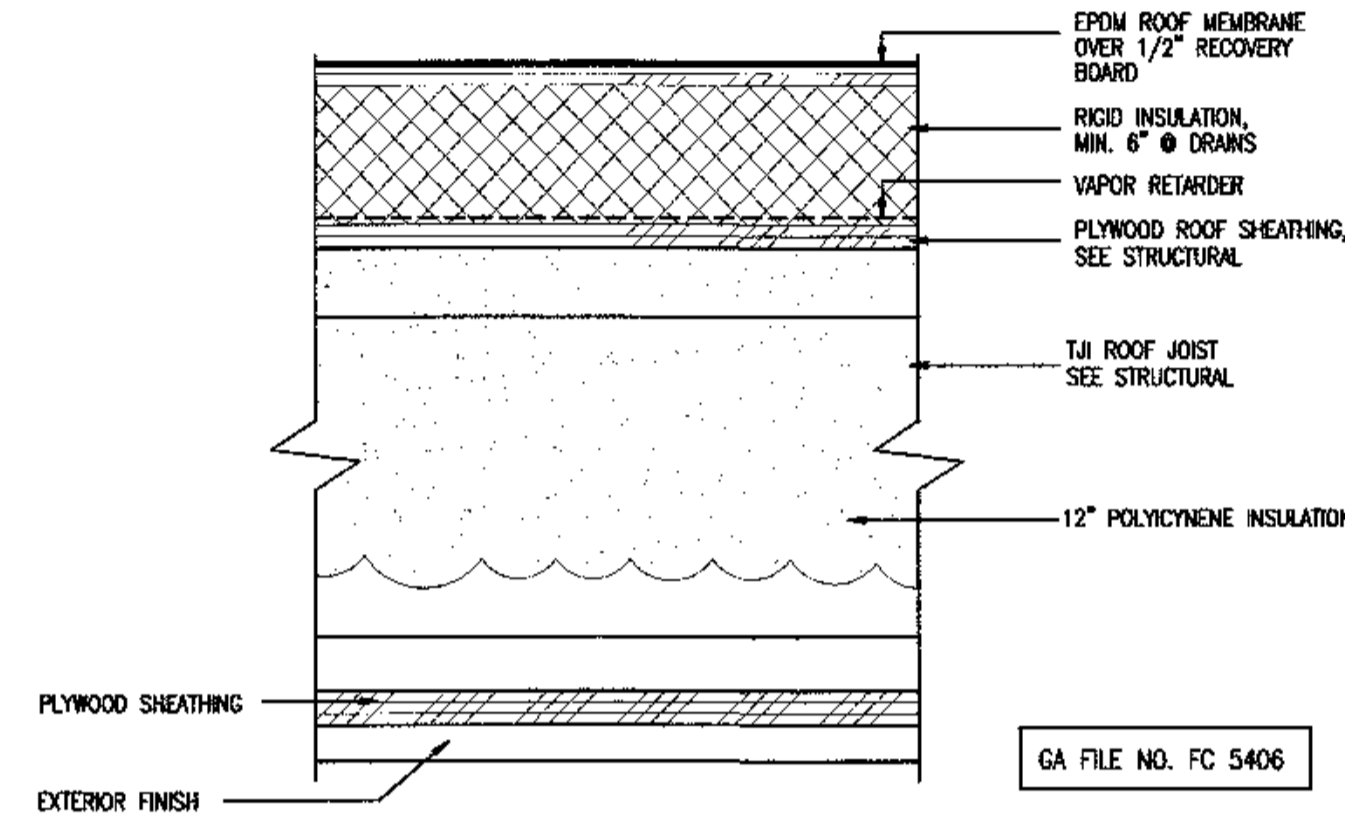

GA FILE NO. FC 5406

TYPE 6 FLOOR/CEILING ASSEMBLY

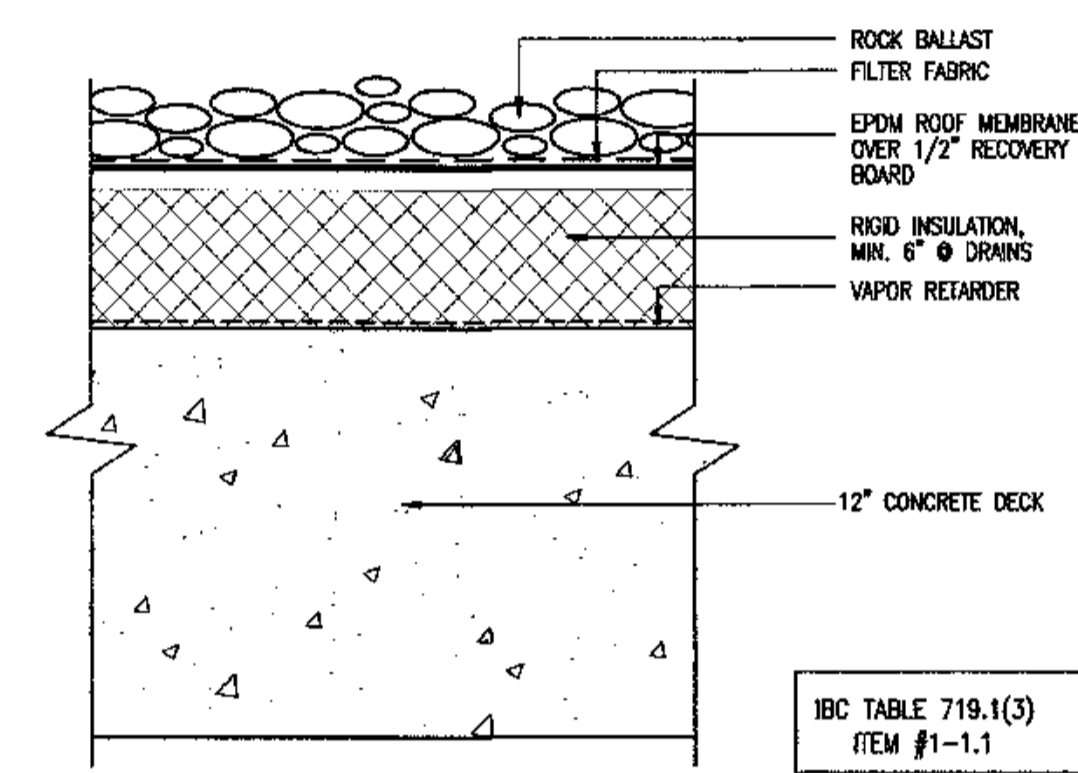

IBC TABLE 719.1(3)
ITEM #1-1.1

TYPE 7 FLOOR/CEILING ASSEMBLY



architecture
development
interiors
planning
425 G Street
Anchorage, AK 99501
T 907.274.7443
F 907.274.7407



COOK INLET HOUSING AUTHORITY
TYONEK TERRACE
Anchorage, Alaska

REVISIONS

CONSTRUCTION SET

JOB NO. A287.01
DATE 9/5/03
DRAWN XXX
REVIEWED XXX

FLOOR & ROOF ASSEMBLIES

SHEET NO.
G1.4

GENERAL NOTES

- ALL CONSTRUCTION SHALL BE IN ACCORDANCE WITH THE 1994 MUNICIPALITY OF ANCHORAGE STANDARD SPECIFICATIONS (M.A.S.S.) AS CURRENTLY AMENDED.
- EXISTING GROUND CONTOURS BASED ON DOWL ENGINEERS TOPOGRAPHIC SURVEY PERFORMED JULY 2001. CONTRACTOR SHALL VERIFY SITE CONDITIONS.
- SOILS INFORMATION IS DERIVED FROM SOILS INVESTIGATIONS PERFORMED BY DOWL ENGINEERS. SEE GEOTECHNICAL REPORT DATED FEBRUARY 2003 AND TITLED: SUBSURFACE INVESTIGATION, TYONEK TERRACE, ANCHORAGE, ALASKA.
- LOCATIONS OF EXISTING UTILITIES ARE APPROXIMATE ONLY. THE CONTRACTOR SHALL VERIFY LOCATIONS BY OBTAINING UTILITY LOCATES PRIOR TO BEGINNING CONSTRUCTION. EXERCISE CAUTION DURING EXCAVATION.
- VERIFY HORIZONTAL AND VERTICAL LOCATIONS OF ALL UTILITIES ENCOUNTERED DURING CONSTRUCTION. CONTRACTOR SHALL RECORD LOCATIONS AND CHANGES TO UTILITIES IN SURVEY NOTES AND ON AS BUILT DRAWINGS.
- ALL PARKING LOT STRIPING SHALL BE 4" WIDE, WHITE PAINT. CROSS HATCHES SHALL BE 45' STRIPES, 4" WIDE, SPACED 2' ON CENTER.
- CROSSWALK STRIPING SHALL BE 2' WIDE x 10' LONG, WHITE PAINT SPACED 4' ON CENTER.
- ELEVATIONS SHOWN ARE TO FLOW LINE OR FINISH PAVEMENT SURFACE UNLESS NOTED OTHERWISE.
- DIMENSIONS SHOWN ARE TO EDGE OF PAVEMENT, GRADE BREAK, EDGE OF CONCRETE, BACK OF CURB, OR FACE OF SIDEWALK UNLESS NOTED OTHERWISE.
- BUILDING DIMENSIONS ARE TO FACE OF BUILDING FOUNDATION.
- ALL CURB RADII ARE MEASURED AT THE BACK OF CURB, EDGE OF CONCRETE, OR FACE OF SIDEWALK.
- RESTORE ALL DISTURBED PROPERTY OUTSIDE OF WORK LIMITS TO ORIGINAL CONDITIONS.
- THE CONTRACTOR SHALL FOLLOW ALL MUNICIPALITY OF ANCHORAGE REGULATIONS FOR NOISE, HOURS OF OPERATIONS, AND DUST CONTROL.
- RE-EXCAVATE AND BACKFILL TESTHOLES
- DEWATERING MAY BE REQUIRED FOR ALL EXCAVATIONS THAT PENETRATE THE GROUND WATER SURFACE. WATER RESULTING FROM THE CONTRACTOR'S DEWATERING EFFORTS MAY NOT BE PUMPED OR OTHERWISE DIVERTED INTO EXISTING STORM DRAINS UNLESS PERMITS ARE OBTAINED BY THR CONTRACTOR, INCLUDING, BUT NOT LIMITED TO, THOSE REQUIRED BY THE ALASKA DEPARTMENT OF ENVIRONMENTAL CONSERVATION. UNDER NO CIRCUMSTANCES WILL THE CONTRACTOR BE ALLOWED TO DIVERT WATER FROM THE EXCAVATION ONTO ROADWAYS. CONTRACTOR SHALL PROVIDE A DISPOSAL SITE FOR EXCESS WATER AND SHALL BE RESPONSIBLE FOR SECURING ALL NECESSARY PERMITS AND APPROVALS. CONTRACTOR SHALL PROVIDE COPIES OF NECESSARY PERMITS AND APPROVALS TO THE MOA RIGHT OF WAY PERMIT OFFICE.
- THE CONTRACTOR SHALL PROVIDE CONTROLS TO LIMIT SEDIMENT DISCHARGE FROM THE SITE DURING CONSTRUCTION DUE TO SOIL EROSION. THESE CONTROLS SHALL INCLUDE THE GRASS LINED DITCHES AND SILTATION FENCE AS SHOWN ON THE SITE PLAN. ADDITIONAL CONTROLS MAY BE REQUIRED IF THE MEASURES SHOWN PROVE INADEQUATE.

SURVEY CONTROL

HORIZONTAL CONTROL
 COORDINATES ARE BASED ON AN ASSUMED DATUM IN U.S. FEET. BEARINGS ARE BASED ON THE PLAT OF GLENN HEIGHTS SUBDIVISION, TRACT A, B AND C FILED AS PLAT NO. 84-84 IN THE ANCHORAGE RECORDING DISTRICT, THIRD JUDICIAL DISTRICT, STATE OF ALASKA.

VERTICAL CONTROL
 ELEVATIONS ARE BASED ON THE MUNICIPALITY OF ANCHORAGE VERTICAL CONTROL NETWORK IN U.S. FEET. THE BASIS OF ELEVATIONS IS BENCHMARK "GAAB-4" HAVING A VALUE OF 254.31 FEET ABOVE MEAN SEA LEVEL. THE DATUM IS NGS 1972 ADJUST, MEAN SEA LEVEL = 0.00 FEET

UTILITY NOTE
 THE UNDERGROUND UTILITIES SHOWN HAVE BEEN LOCATED FROM FIELD SURVEY INFORMATION AND EXISTING DRAWINGS. THE SURVEYOR MAKES NO GUARANTEES THAT THE UNDERGROUND UTILITIES SHOWN COMPRISE ALL SUCH UTILITIES IN THE AREA, EITHER IN SERVICE OR ABANDONED. THE SURVEYOR FURTHER DOES NOT WARRANT THAT THE UNDERGROUND UTILITIES SHOWN ARE IN THE EXACT LOCATION INDICATED ALTHOUGH HE DOES CERTIFY THAT THEY ARE LOCATED AS ACCURATELY AS POSSIBLE FROM INFORMATION AVAILABLE.

ABBREVIATIONS

AC	ASPHALT CONCRETE
BC	BRASS CAP
BOE	BOTTOM OF EXCAVATION
BOP	BOTTOM OF PIPE
C&G	CURB & GUTTER
CB	CATCH BASIN
CMP	CORRUGATED METAL PIPE
CO	CLEANOUT
CPEP	CORRUGATED POLYETHYLENE PIPE
DCC	DRAINAGE CURB CUT
DIP	DUCTILE IRON PIPE
E	EASTING
EG	EXISTING GROUND
EOP	EDGE OF PAVEMENT
ELEV	ELEVATION
FF	FINISH FLOOR
FG	FINISH GRADE
FL	FLOW LINE
GB	GRADE BREAK
GV	GATE VALVE
HDPE	HIGH DENSITY POLYETHYLENE
INV	INVERT
LC	LEVELING COURSE
LF	LINEAR FEET
MASS	MUNICIPALITY OF ANCHORAGE STANDARD SPECIFICATIONS
ME	MATCH EXISTING
MH	MANHOLE
MIN	MINIMUM
MOA	MUNICIPALITY OF ANCHORAGE
N	NORTHING
NFS	NON FROST SUSCEPTIBLE
NIC	NOT IN CONTRACT
NTS	NOT TO SCALE
PC	POINT OF CURVE
PCC	PORTLAND CEMENT CONCRETE
PERF	PERFORATED
PVMT	PAVEMENT
SD	STORM DRAIN
S	SANITARY SEWER
STA	STATION
TC	TOP OF CURB OR CONCRETE
TW	TOP OF RETAINING WALL
TYP	TYPICAL
VB	VALVE BOX
W	WATER

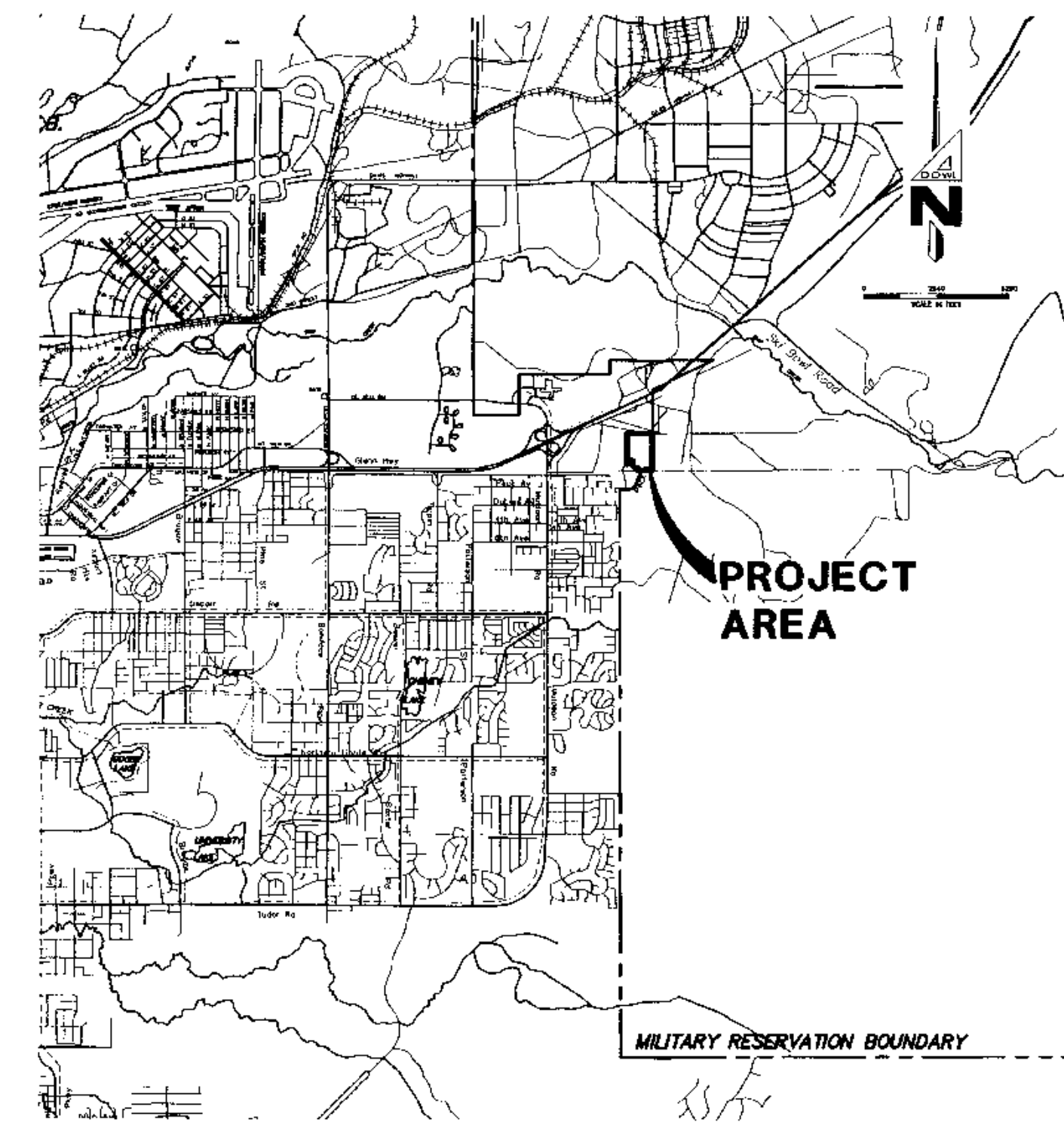

VICINITY MAP

SCALE: 1 INCH = 1 MILE

LEGEND

PROPOSED	EXISTING	DESCRIPTION
	□	JUNCTION BOX
	⊙	LIGHT POLE
	⊙	ELECTRIC METER
	⊙	CATCH BASIN
		EDGE OF PAVEMENT
=====	=====	CONCRETE
=====	=====	BUILDING
=====	=====	BUILDING
290	200	MAJOR CONTOUR (5')
		MINOR CONTOUR (1')
⊙	⊙	FIRE HYDRANT
W	W	VALVE
W	W	WATER LINE
●	○	SANITARY SEWER MANHOLE
●	○	SANITARY SEWER CLEANOUT
S	S	SEWER LINE
⊙	⊙	STORM DRAIN MANHOLE
⊙	⊙	STORM DRAIN CATCH BASIN
SD	SD	STORM DRAIN
	□	SIGN
	⊙	BIRCH TREE
	⊙	SPRUCE TREE
	~	VEGETATION EDGE
GB		GRADE BREAK
2%		DRAINAGE SWALE
177.95		DRAINAGE SLOPE
	○	SPOT ELEVATION
	○	BOLLARD
	⊙	SURVEY MONUMENTS
	---	PROPERTY LINE
	---	EASEMENT LINE
	---	ROAD CENTERLINE
	(M)	MEASURED
	(R1)	RECORD PER PLAT NO.86-128
	(R2)	RECORD PER PLAT NO.2002-44



Locate Call Center of Alaska
 Anchorage Area.....278-3121
 Statewide.....800-478-3121
 who will notify subscribed utilities only.
 Other utilities need to be contacted individually.

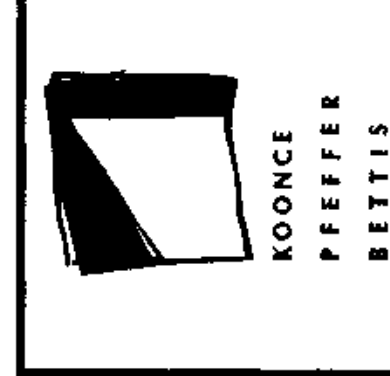
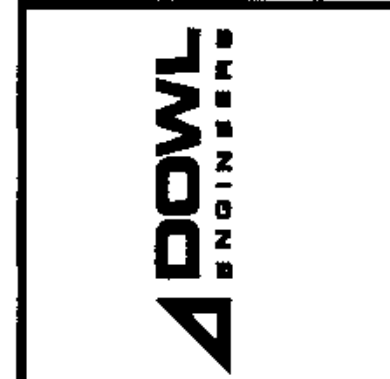
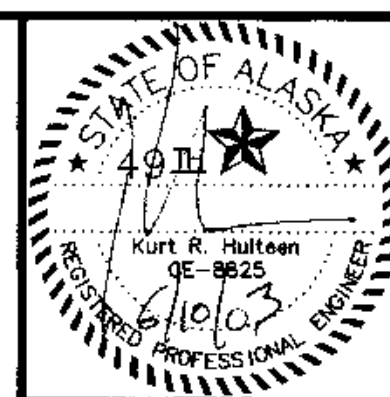

COOK INLET HOUSING AUTHORITY
TYONEK TERRACES
 Anchorage, Alaska

REVISIONS
 8/1/03 CONSTRUCTION SET
Construction Set

JOB NO. A2057 01
 DATE 8/10/03
 DRAWN JOH
 REVIEWED AME/KRH

NOTES, LEGEND
 VICINITY MAP, &
 ABBREVIATIONS

SHEET NO.
C1.0

PROJECT: P:\PROJECTS\080816\DESIGN DRAWING NAME: DC:\TYPON.DWG SCRIPT FILE FOR THIS SHEET: DS-TYPON.scr PLOTTED: AUG 01 2003 15:27:44 (wsh#51) DOWL FILE NO:



COOK INLET HOUSING AUTHORITY
TYONEK TERRACES
 Anchorage, Alaska

REVISIONS

▲	7/24/03 AWWU	REVIEW COMMENTS
▲	8/1/03	CONSTRUCTION SET
▲	8/11/03	BUILDING FOOTPRINT
▲	8/18/03	RETAINING WALL SUBSPAN
▲	11/07/03	REVISED GRADING
▲	11/13/03	ADDITIONAL FIRE LANE SIGNS
▲	3/16/04	STAIRWAY ADDITION

Construction Set

JOB NO.	A2057.01
DATE	6/10/03
DRAWN	JCH
REVIEWED	AMFKRTH

CIVIL SITE PLAN

SHEET NO.
C2.0

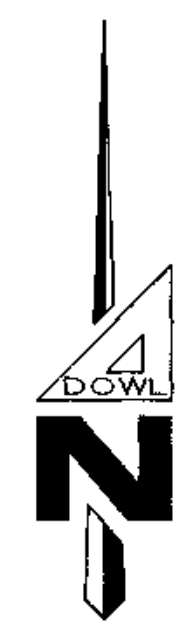
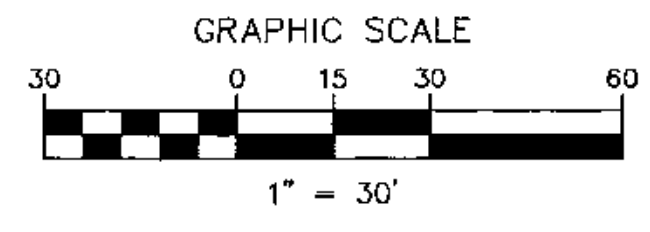
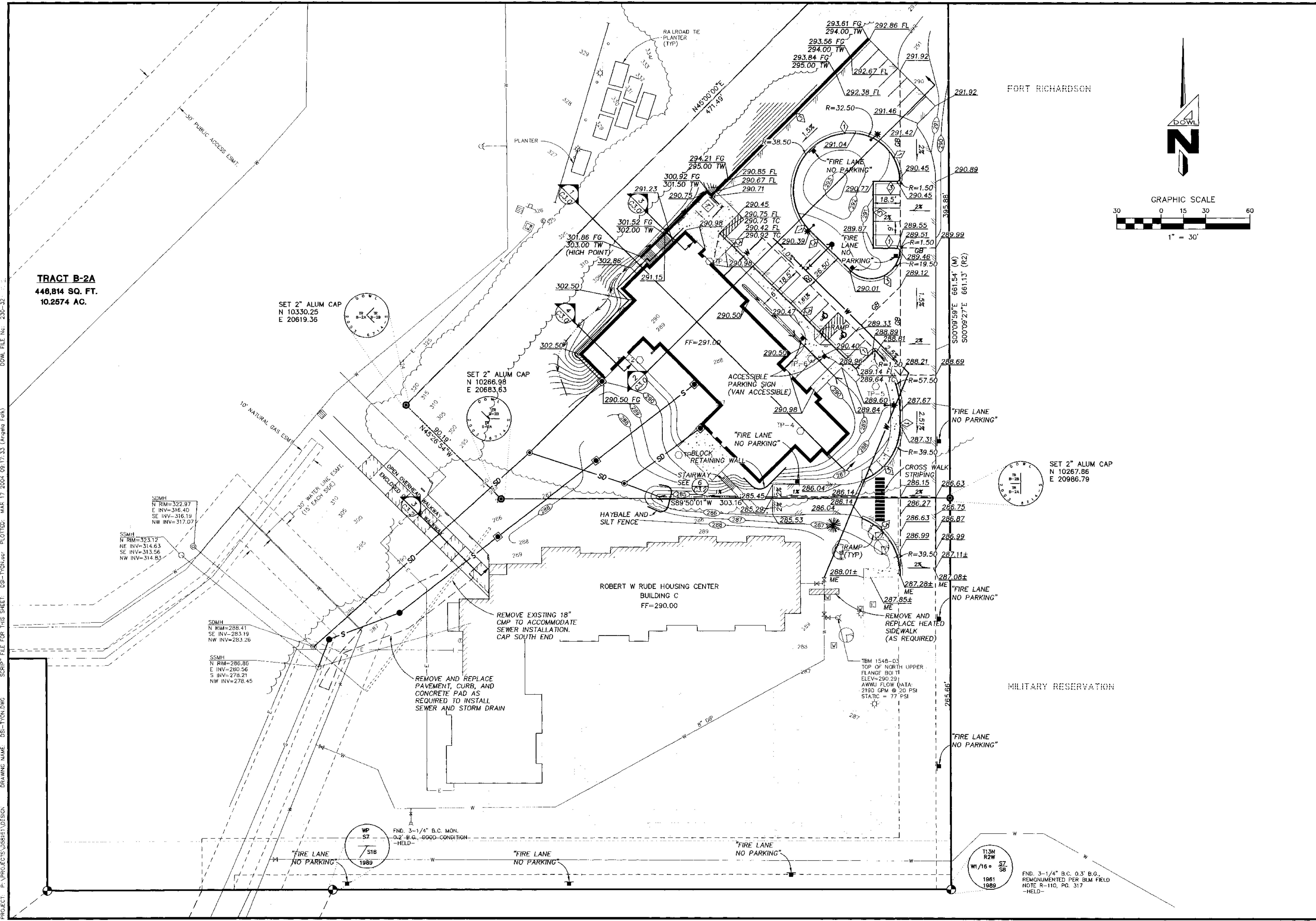

PROJECT: P:\PROJECTS\JOBSET\DESIGN DRAWING NAME: DS-TYONK.DWG
 SCRIPT: FILE FOR THIS SHEET: DS-TYONK.dwg PLOTTED: MAR 17 2004 09:17:33 (Angelo Fork)
 DOWL FILE NO.: 230-32

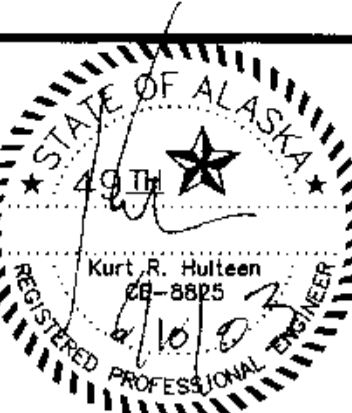

COOK INLET HOUSING AUTHORITY
TYONEK TERRACES
 Anchorage, Alaska

REVISIONS	DATE	BY	REVIEW COMMENTS
1	7/24/03	AWWJ	REVIEW COMMENTS
2	8/7/03		CONSTRUCTION SET
3	8/17/03	REVISED	BUILDING FOOTPRINT
4	8/18/03		RETAINING WALL SUBMITTAL
5	11/07/03	REVISED	GRADING NW CORNER OF BUILDING
6	1/16/04		ADDITIONAL FIRE LANE SIGNS
7	3/16/04		STAIRWAY ADDITION
8	7/28/04		SIDEWALK ADDITION

JOB NO.	A2057.01
DATE	6/10/03
DRAWN	JCH
REVIEWED	AMF/KRH

CIVIL SITE PLAN

SHEET NO.
C2.0

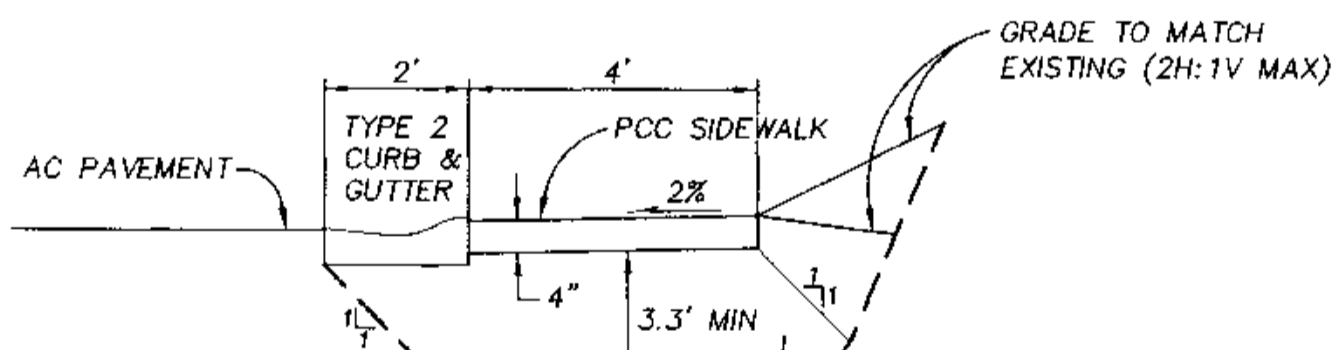
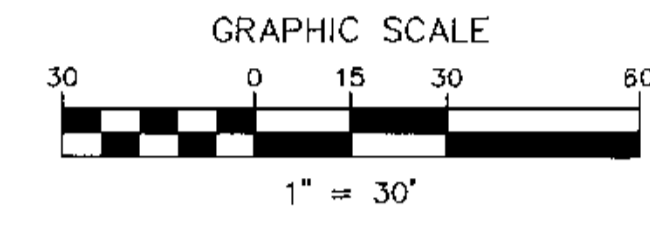
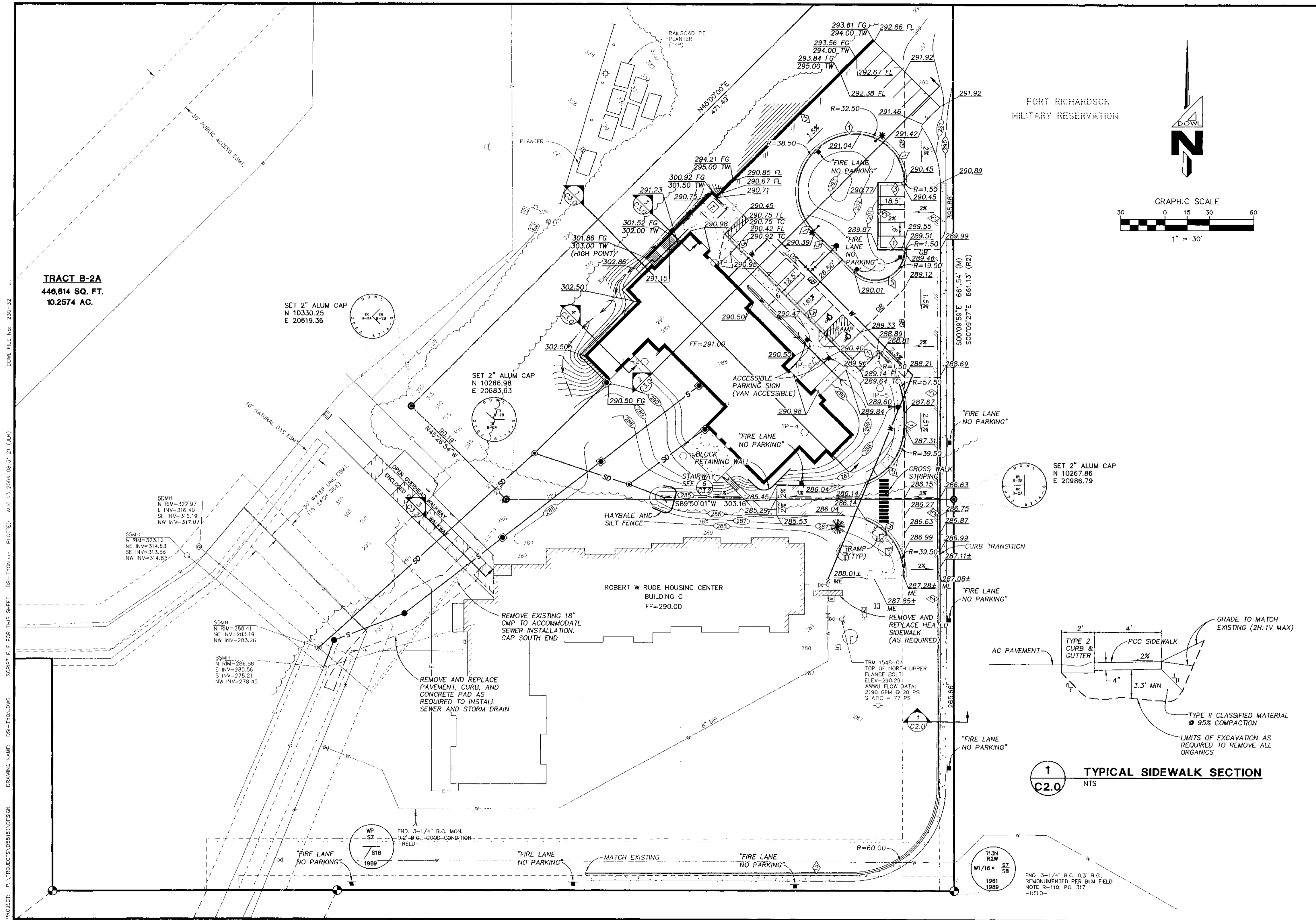

1
C2.0
 TYPICAL SIDEWALK SECTION
 NTS

TRACT B-2A
 446,814 SQ. FT.
 10.2574 AC.

FORT RICHARDSON
 MILITARY RESERVATION



PROJECT: P:\PROJECTS\DESIGN\DESIGN\DRAWING NAME: DS1-TYON.DWG
 DRAWING NAME: DS1-TYON.DWG
 SCRIPT FILE FOR THIS SHEET: DS1-TYON.dwg PLOTTED: AUG 13 2004 08:57:21 (JCH)
 DOWL FILE NO: 2305-32



COOK INLET HOUSING AUTHORITY
TYONEK TERRACES
 Anchorage, Alaska

REVISIONS	DATE	DESCRIPTION
△	8/10/03	CONSTRUCTION SET
△	6/10/03	RETAINING WALL SUBDRAIN

Construction Set

JOB NO.	A2067.01
DATE	6/10/03
DRAWN	JOH
REVIEWED	AMFKRH

SITE SECTIONS

SHEET NO.
C3.0

PROJECT: P:\PROJECTS\06876\DESIGN
 DRAWING NAME: DSI_TYONK.dwg
 SCRIPT FILE FOR THIS SHEET: DSI_TYONK.scr
 PLOTTED: NOV 13 2003 08:56:50 (WSF:15)
 DWG FILE NO.: 230-32

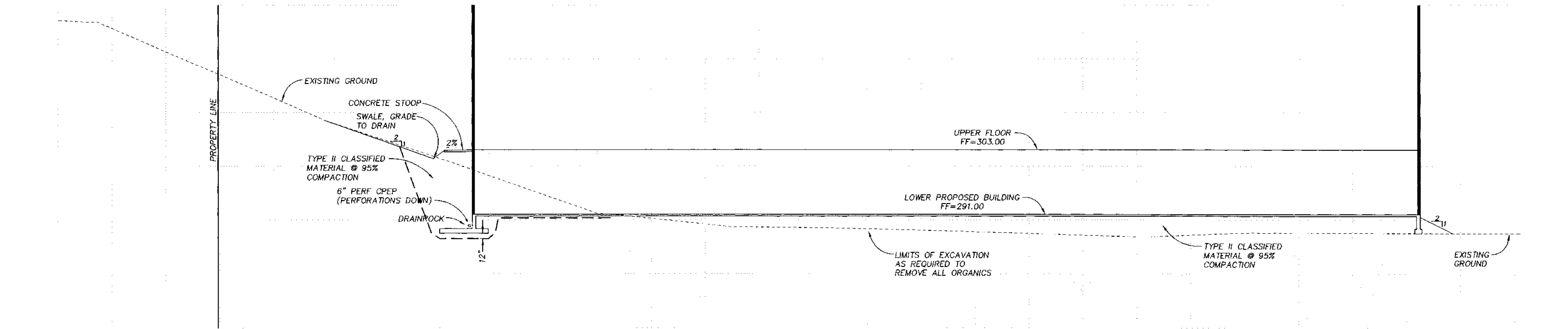

1
C3.0 CROSS SECTION
 1"=10'

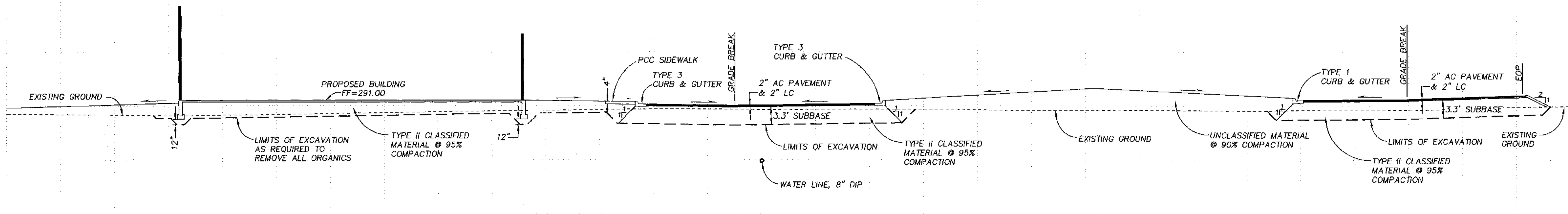

2
C3.0 CROSS SECTION
 1"=10'

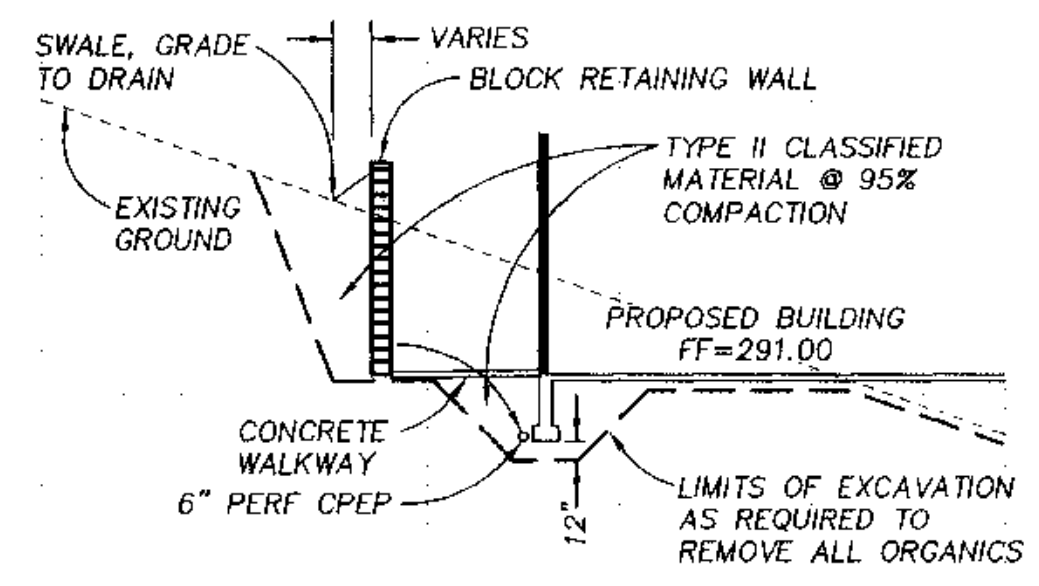

3
C3.0 CROSS SECTION
 1"=10'

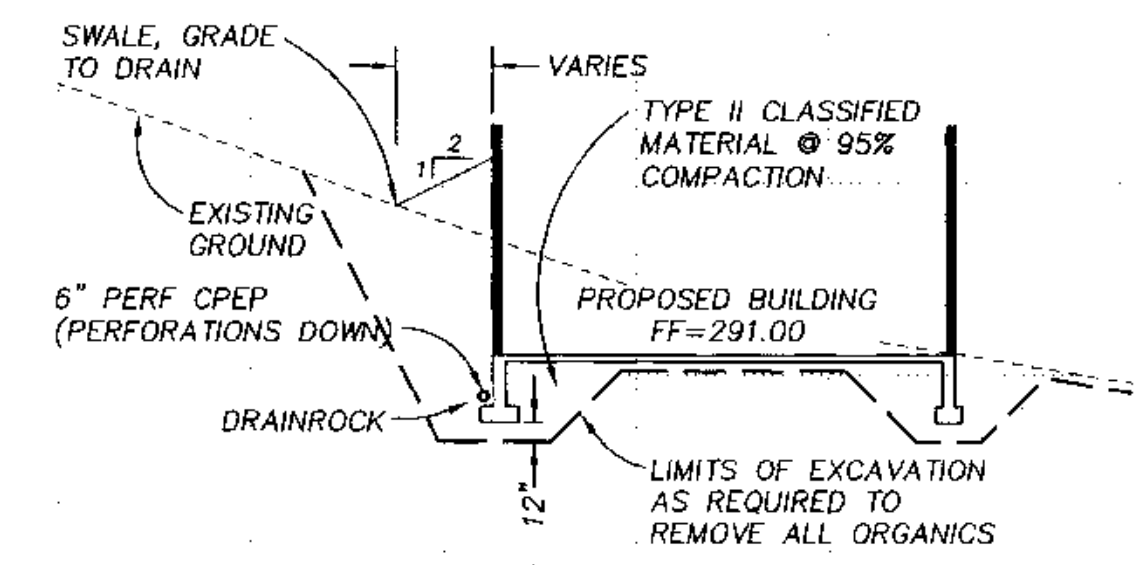

4
C3.0 CROSS SECTION
 1"=10'

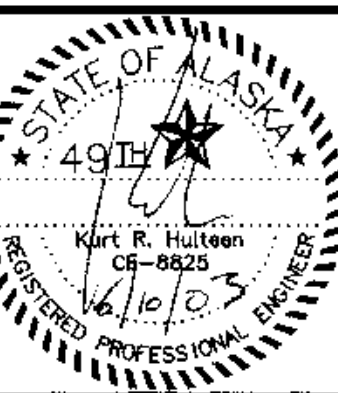

COOK INLET HOUSING AUTHORITY
TYONEK TERRACES
 Anchorage, Alaska

REVISIONS
 8/1/03 CONSTRUCTION SET

Construction Set

JOB NO. A2057.01
 DATE 8/10/03
 DRAWN JOH
 REVIEWED AMF/ARH

SITE DETAILS

SHEET NO.
C3.1

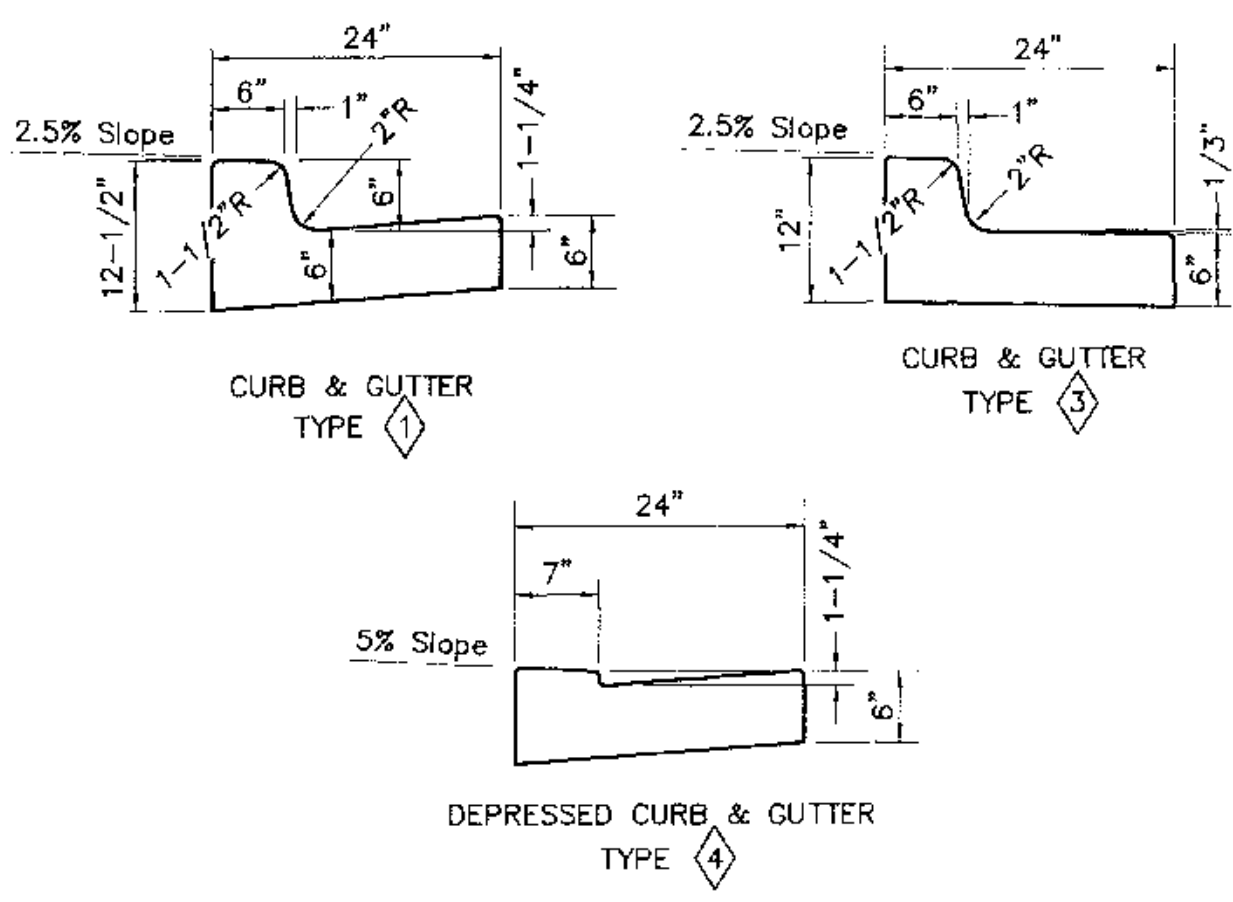

1 CURB DETAILS
 C3.1 NTS

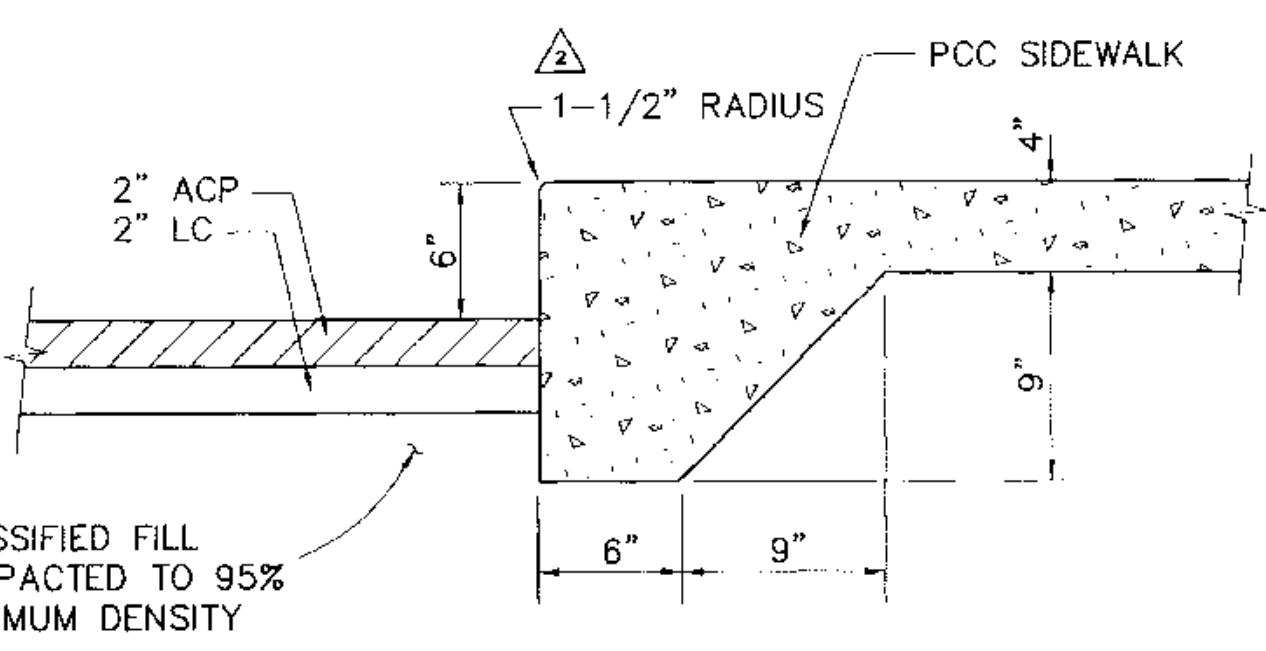

4 THICKENED EDGE SIDEWALK
 C3.1 NTS

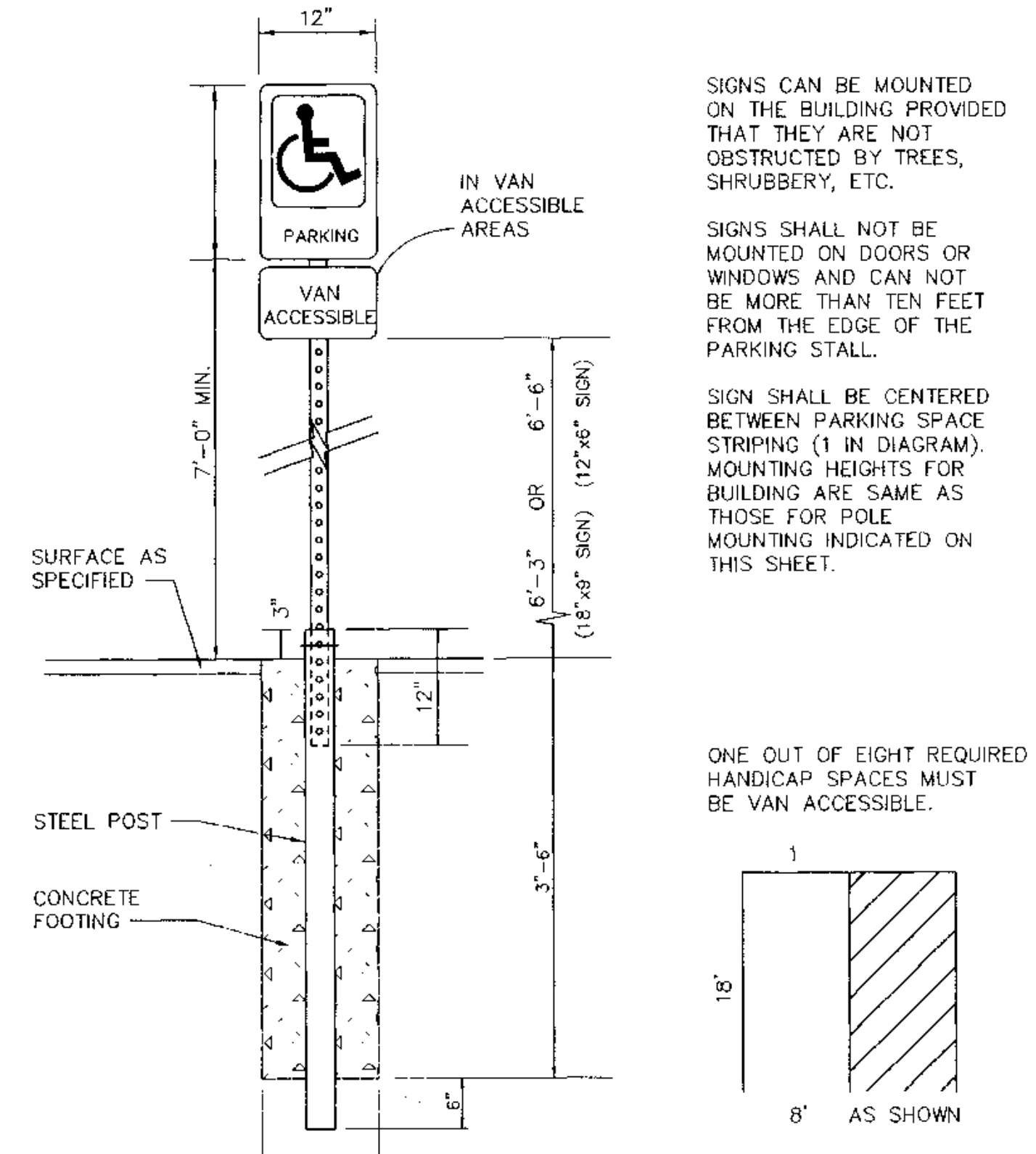

7 HANDICAP PARKING SIGN DETAIL
 C3.1 NTS

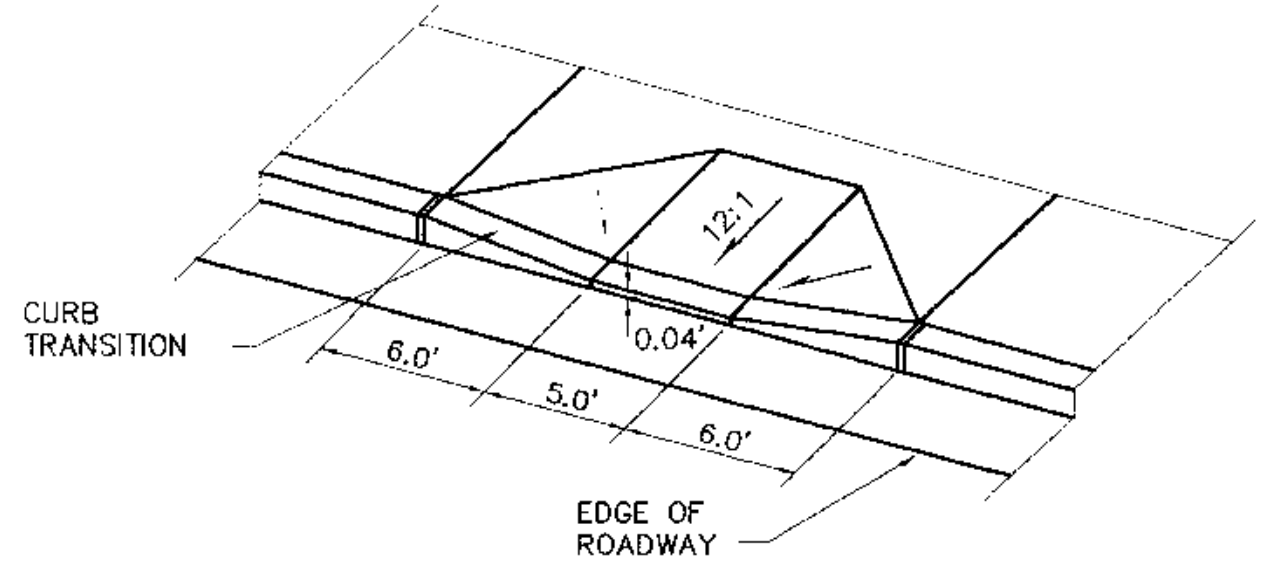

2 HANDICAP RAMP
 C3.1 NTS

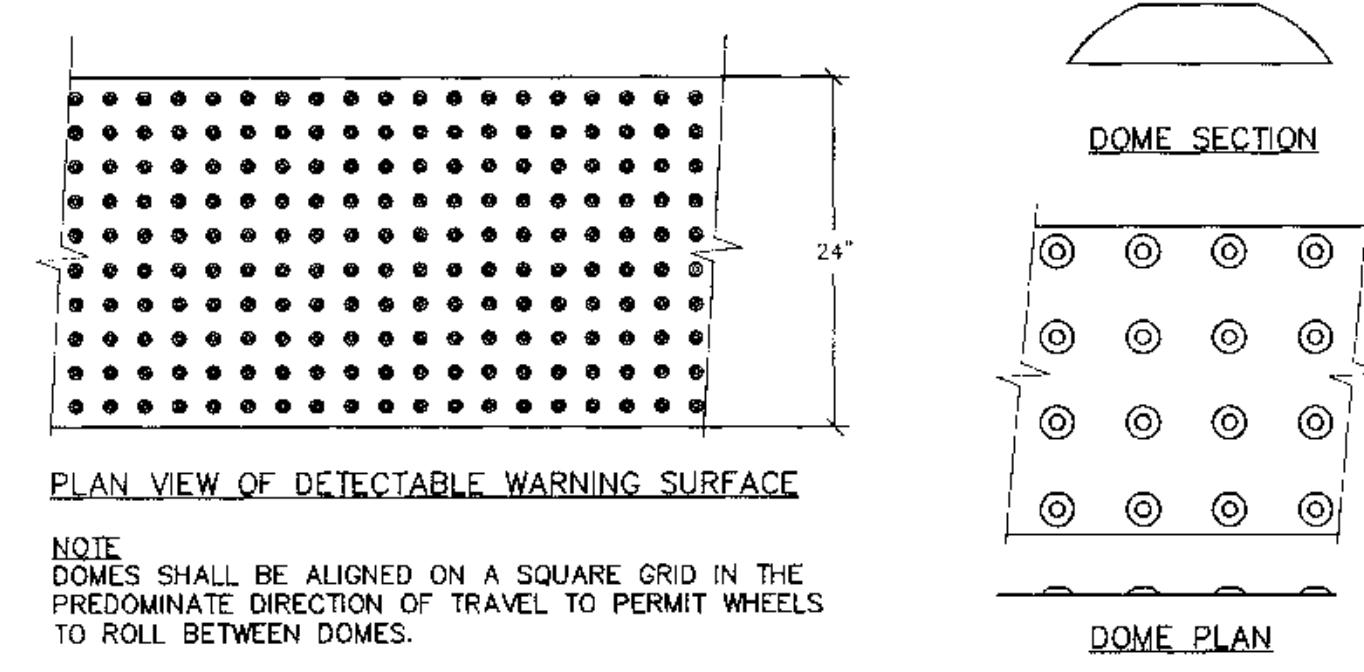

5 DETECTABLE WARNING SURFACE DETAILS
 C3.1 NTS

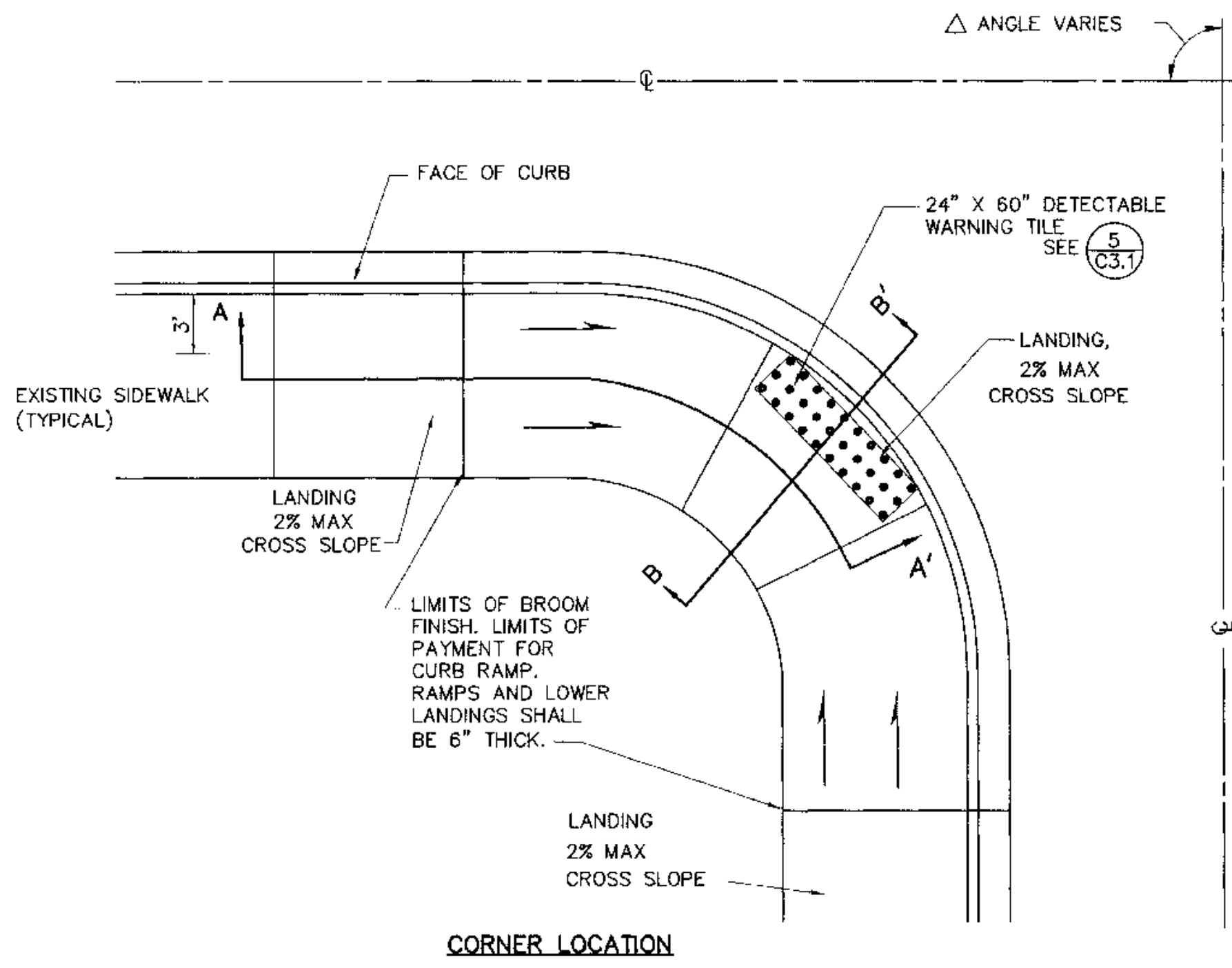

8 PARALLEL CURB RAMP DETAILS
 C3.1 NTS

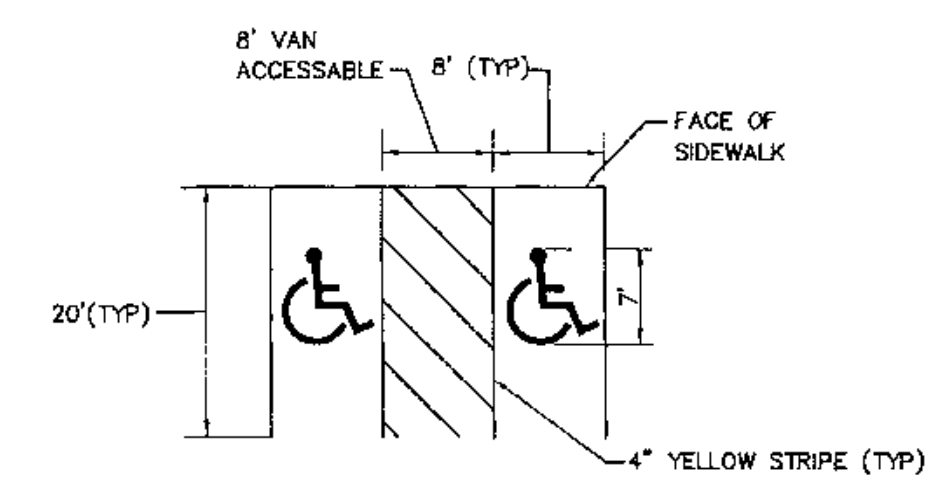

3 HANDICAP STRIPING DETAIL
 C3.1 NTS

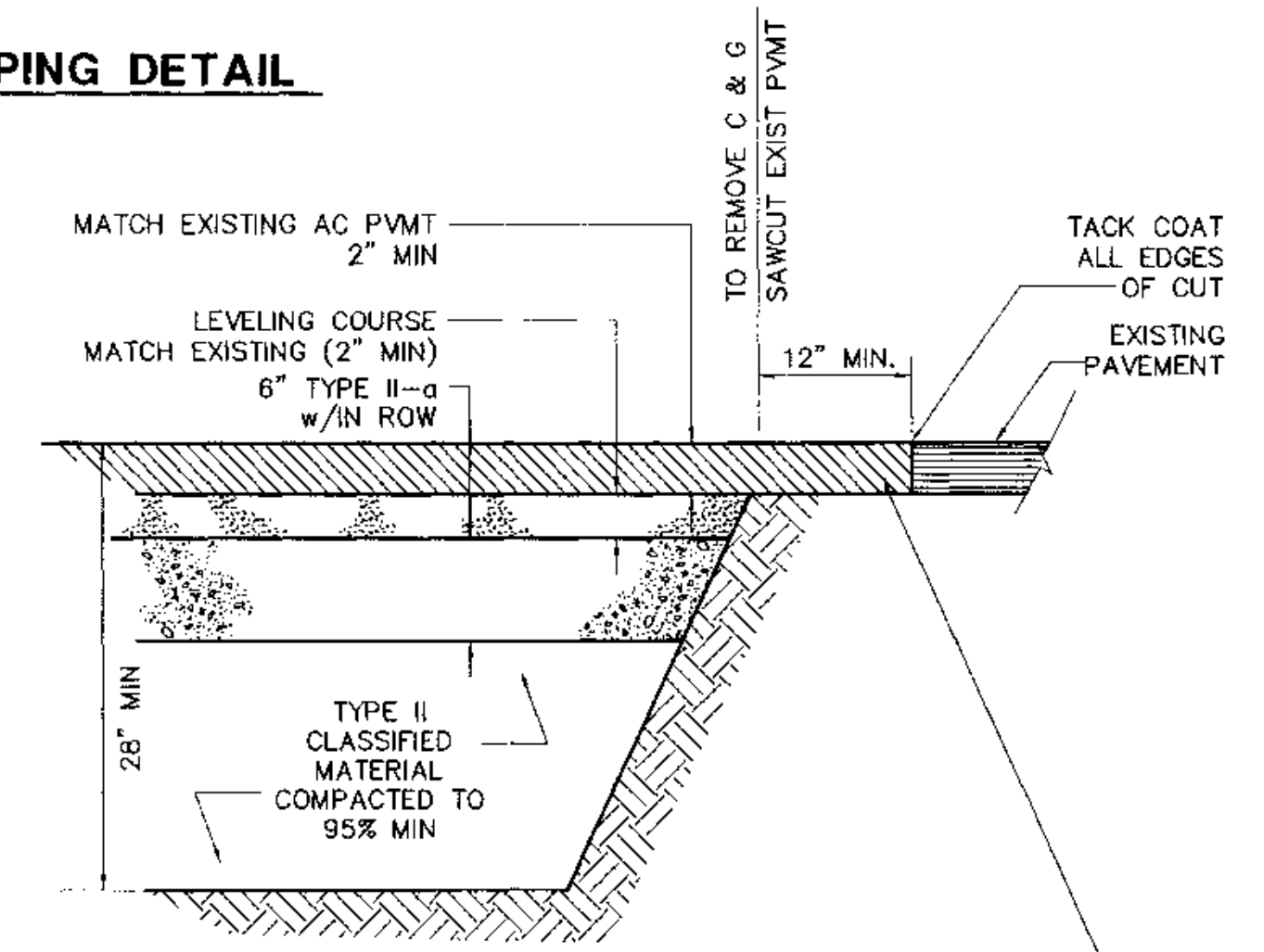

NOTES:
 1. SHOULD INSULATION BE PRESENT IN THE ROAD SECTION, REPLACE ALL REMOVED INSULATION WITH MATCHING THICKNESS AND KIND.

6 PAVEMENT CUT REPLACEMENT DETAIL
 C3.1 NTS

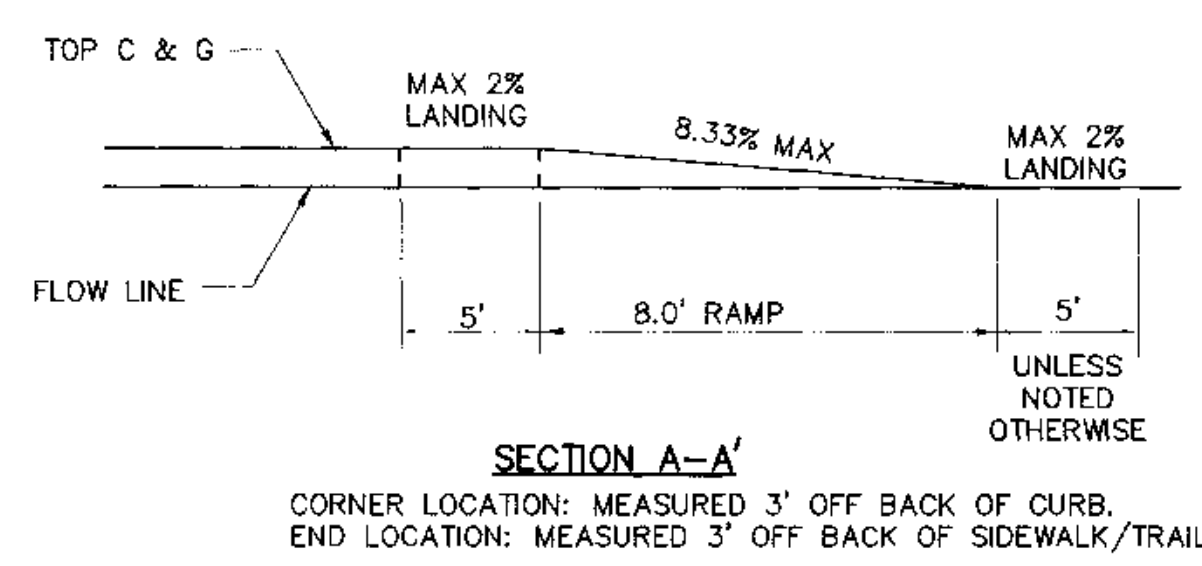

SECTION A-A'
 CORNER LOCATION: MEASURED 3' OFF BACK OF CURB.
 END LOCATION: MEASURED 3' OFF BACK OF SIDEWALK/TRAIL.

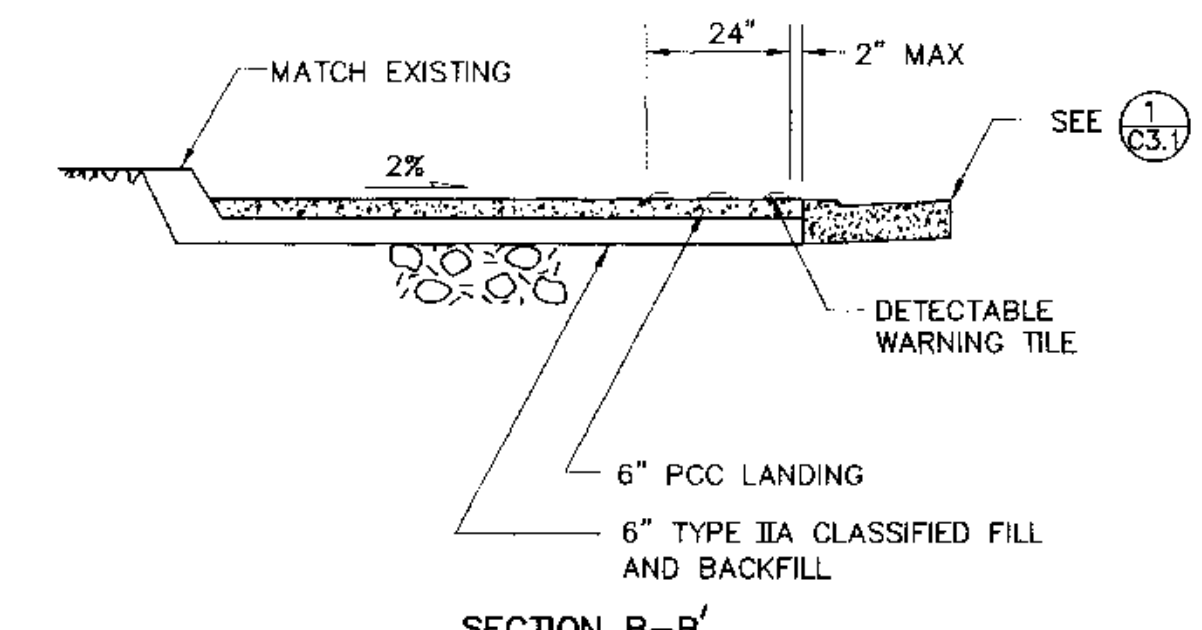

SECTION B-B'

PROJECT: F:\PROJECTS\0485\81\DESIGN DRAWING NAME: DS1-TYONK37 PLOTTED: AUG 01 2003 15:21:52 (WSP#51)
 DOW: FILE No: 230-32
 SCRIPT FILE FOR THIS SHEET: DS-TYONK37

PROJECT: P:\PROJECTS\05B1\DESIGN DRAWING DS-TYONK.DWG
 SCRIPT FILE FOR THIS SHEET: DS-TYONK.dwg PLOTTED: MAR 25 2004 4:22:17 (Angela Fulk)
 DOW FILE NO: 2376-32

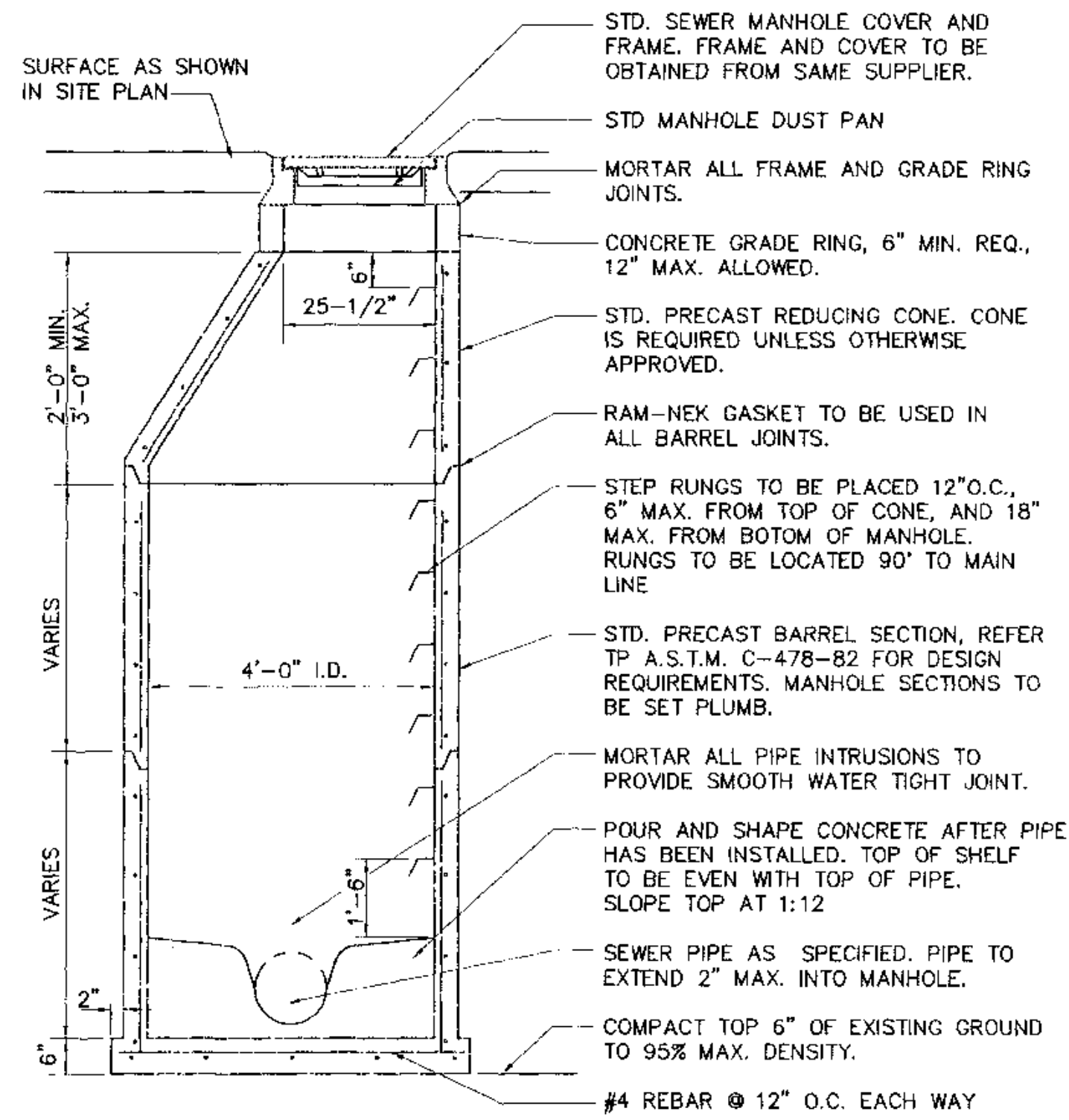

1 SANITARY MANHOLE
NTS
C3.2

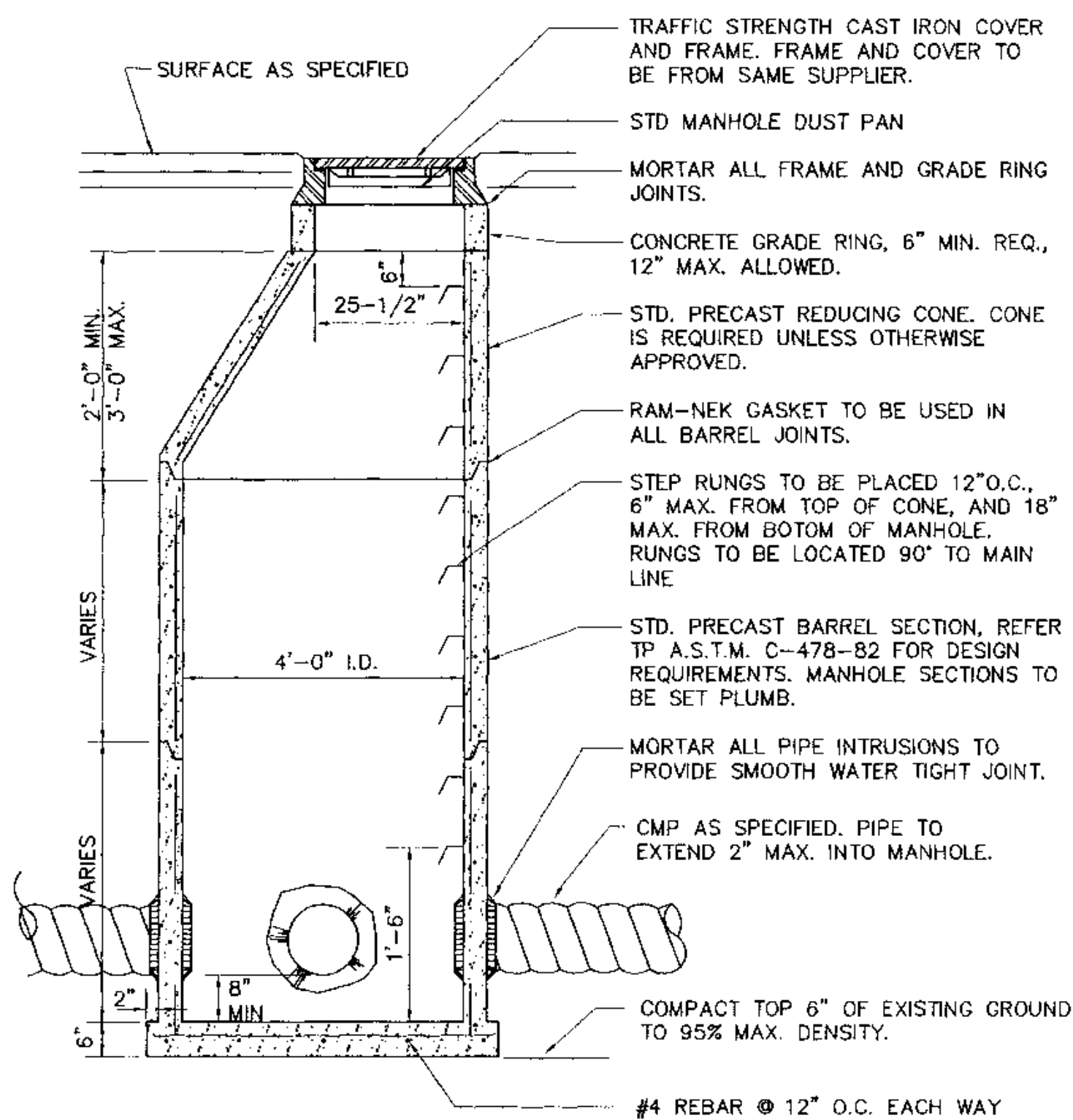

2 STORM DRAIN MANHOLE
NTS
C3.2

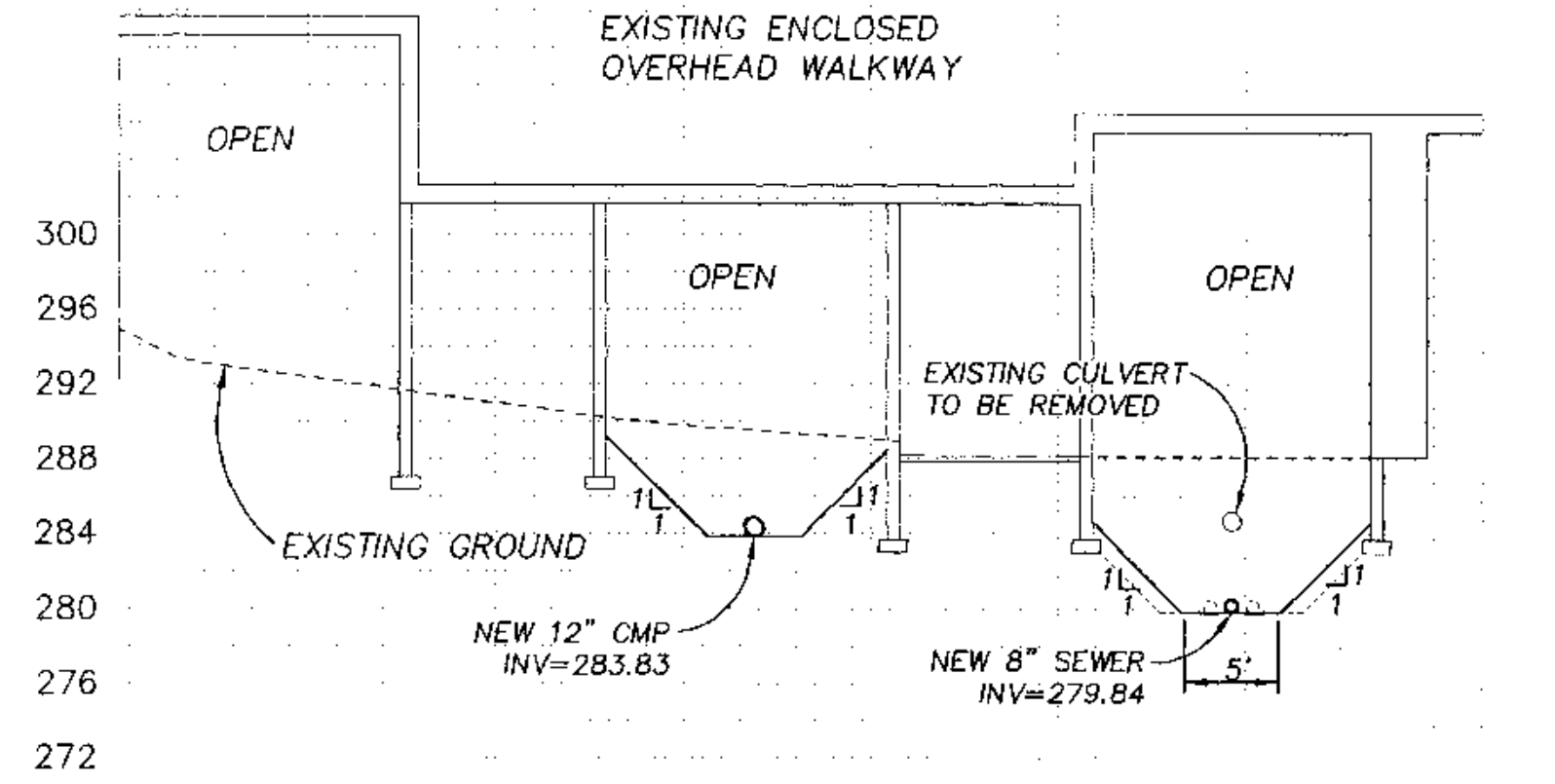

3 PROPOSED STORM DRAIN AND SEWER CROSSINGS
1"=10'
C3.2

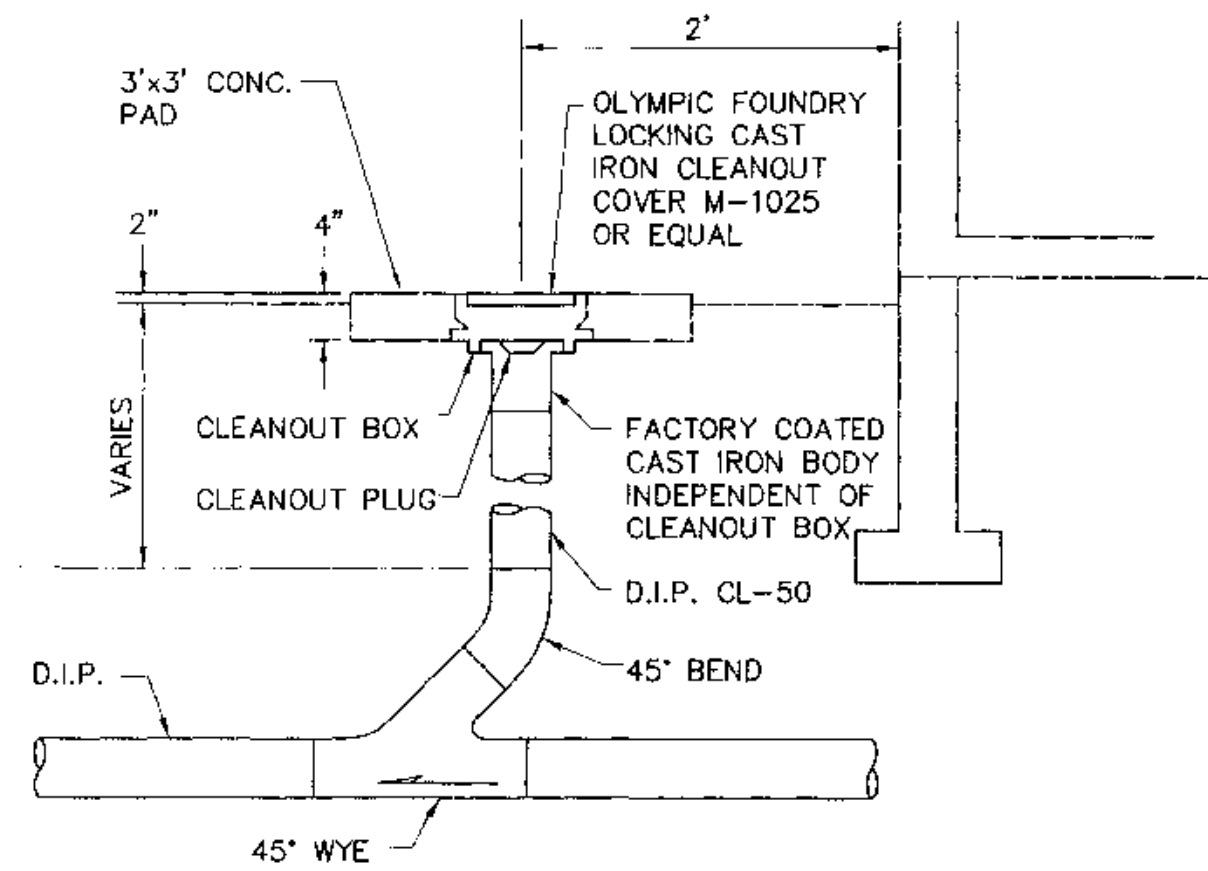

4 SEWER SERVICE CONNECTION & CLEANOUT
NTS
C3.2

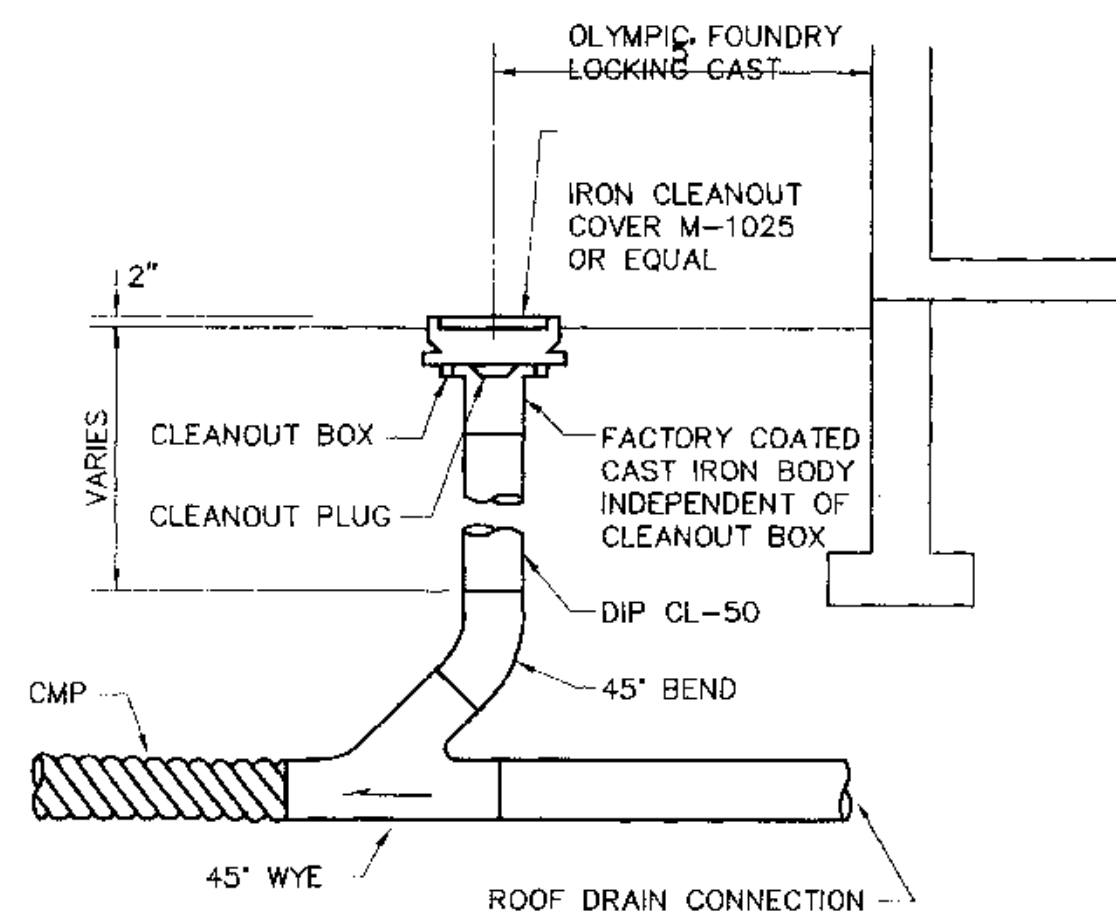

5 STORM DRAIN CLEANOUT & ROOF DRAIN CONNECTION
NTS
C3.2

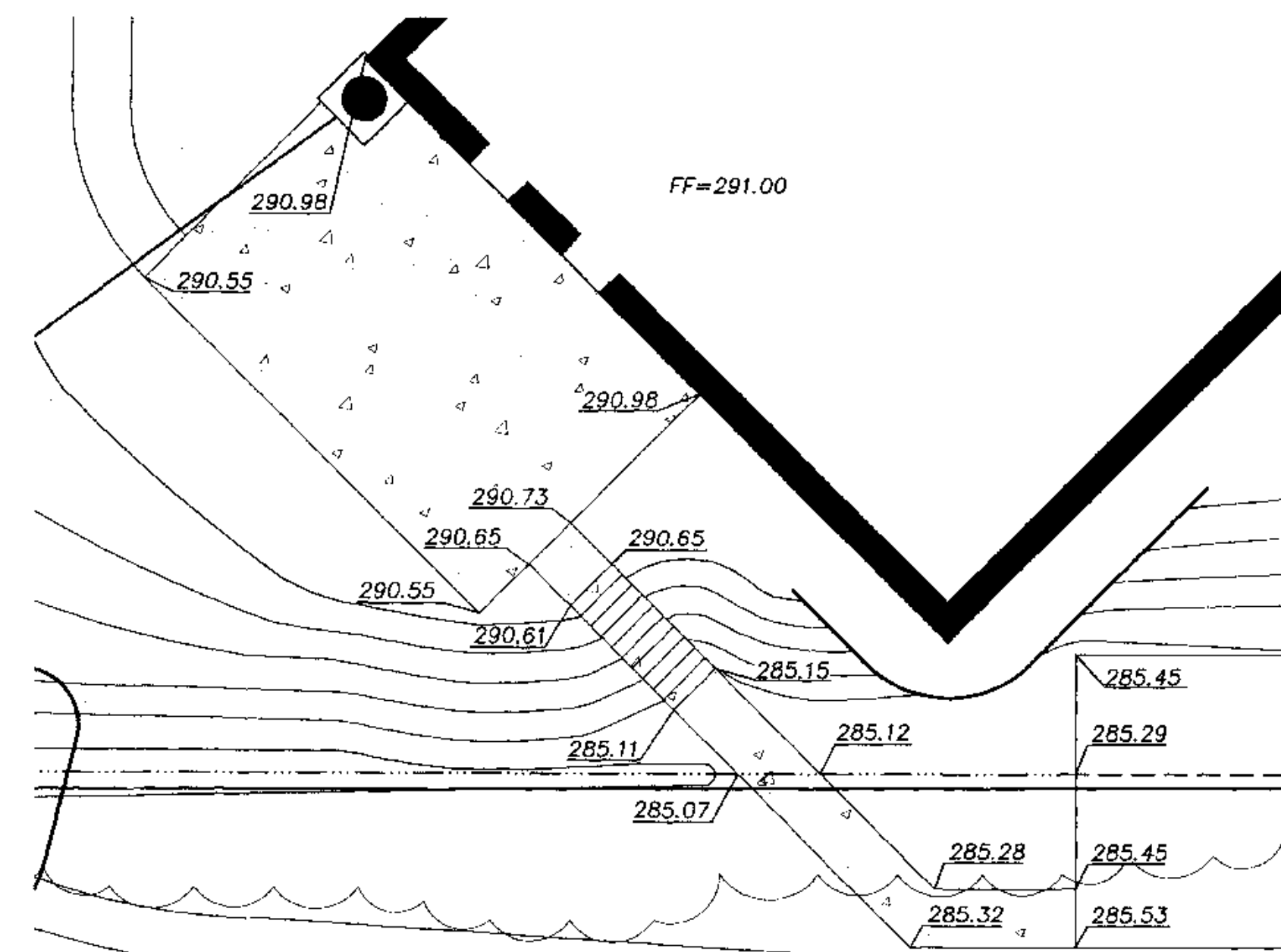

6 STAIRWAY GRADING
1"=10'
C3.2

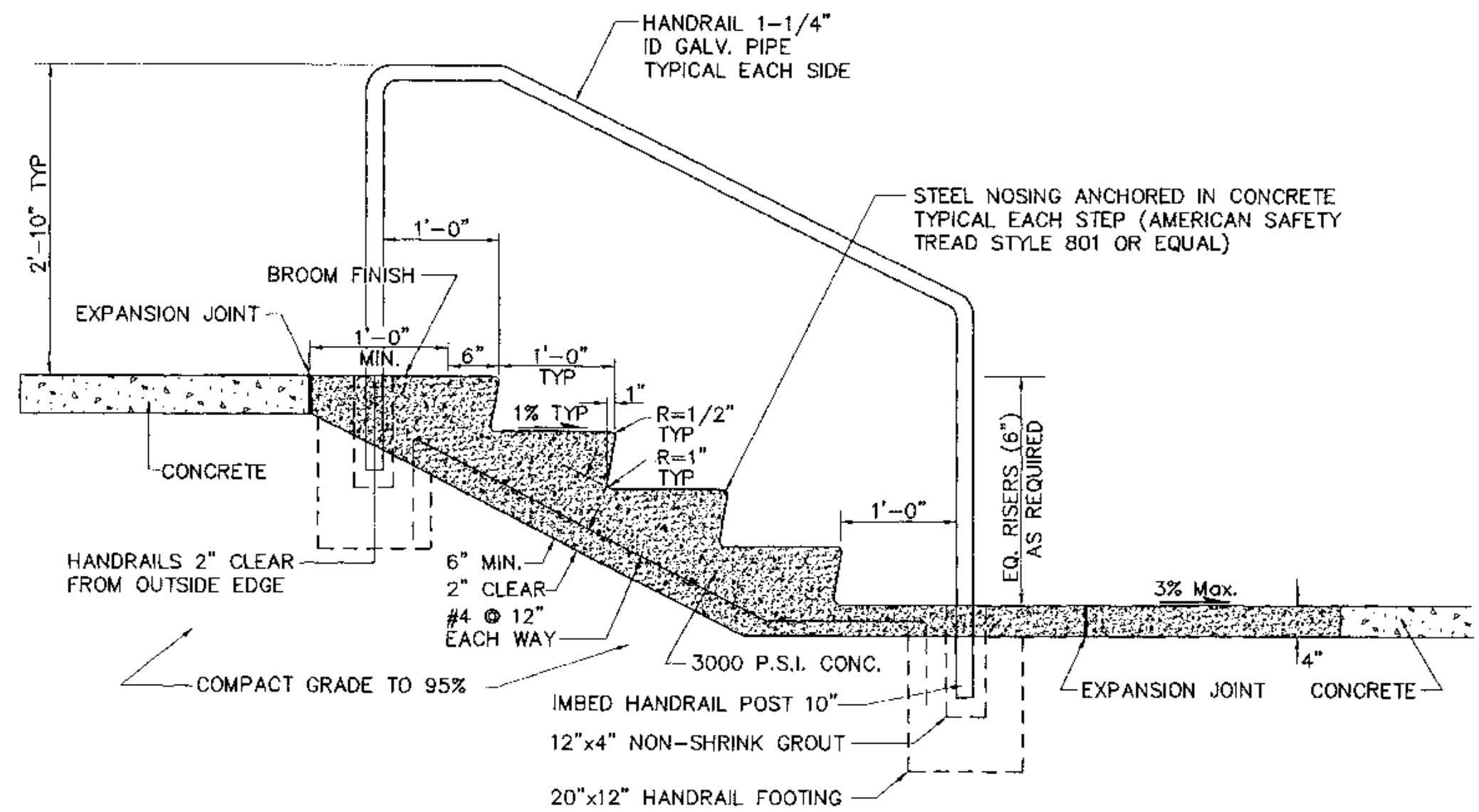

7 STAIR DETAIL
NTS
C3.2

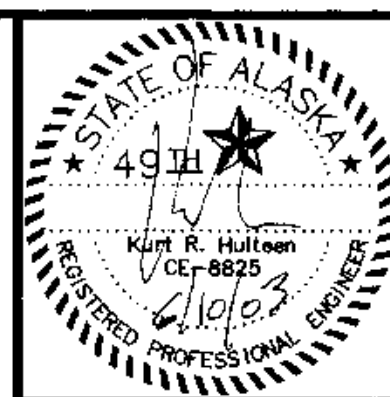

COOK INLET HOUSING AUTHORITY
TYONEK TERRACES
 Anchorage, Alaska

REVISIONS	DATE	BY	DESCRIPTION
6/1/03			CONSTRUCTION SET
3/15/04			STAIRWAY ADDITION
3/25/04			HANDRAIL MODIFICATION

Construction Set

JOB NO.	A2057/01
DATE	6/19/03
DRAWN	JOH
REVIEWED	AMF/KRH

SITE DETAILS

SHEET NO.
C3.2

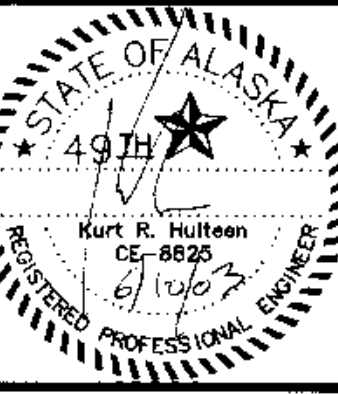

**COOK INLET HOUSING AUTHORITY
TYONEK TERRACES**
Anchorage, Alaska

REVISIONS	DATE	REVIEW COMMENTS
7/24/03 AWWU		REVIEW COMMENTS
8/1/03		CONSTRUCTION SET
8/18/03		RETAINING WALL SUBDRAIN
11/07/03		REVISED GRADING NW CORNER OF BUILDING

Construction Set

JOB NO.	A3057.01
DATE	6/10/03
DRAWN	JOH
REVIEWED	AMP/KRH

**STORM DRAIN
PLAN AND PROFILE**

SHEET NO.
C4.0

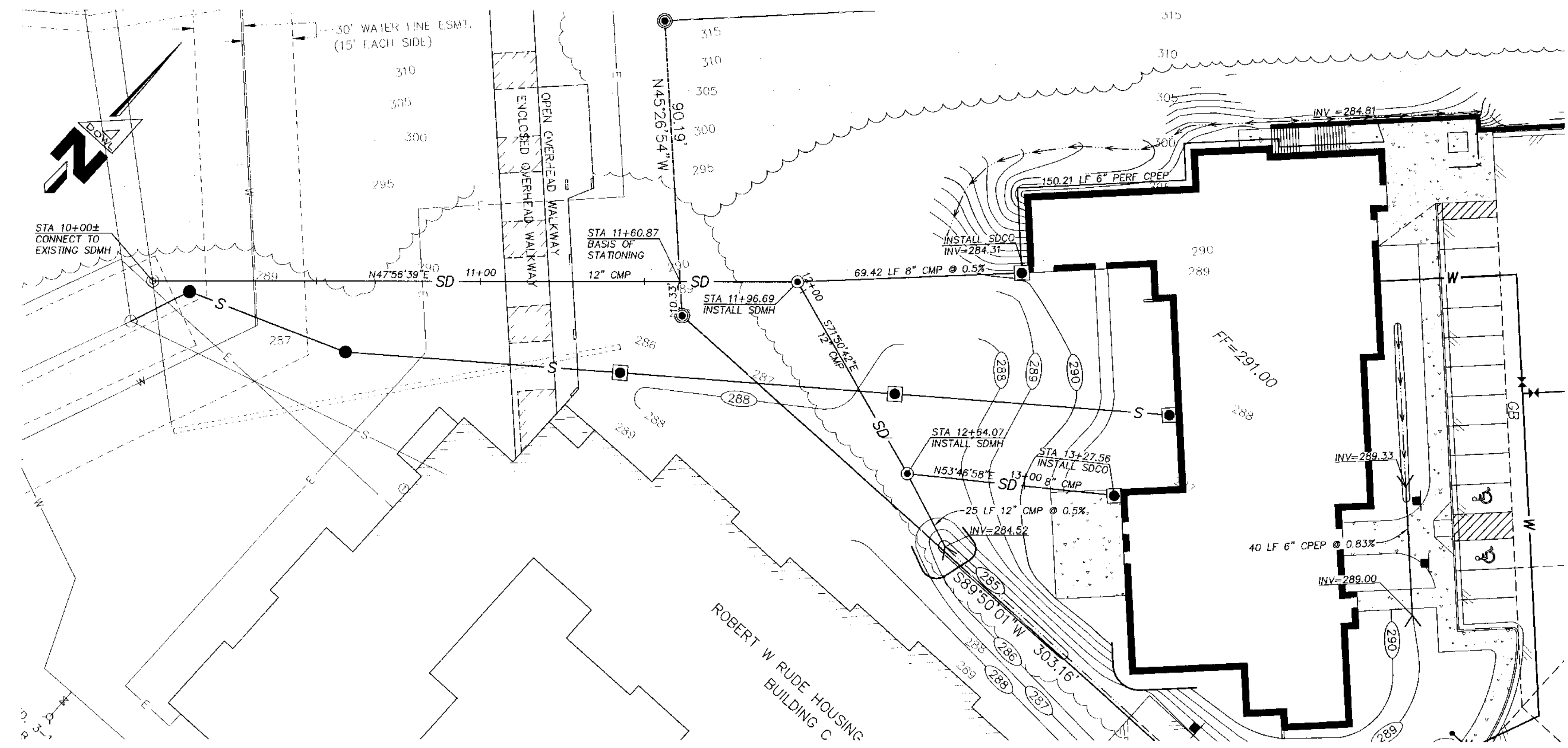

STORM DRAIN PLAN
1"=20' HORIZONTAL

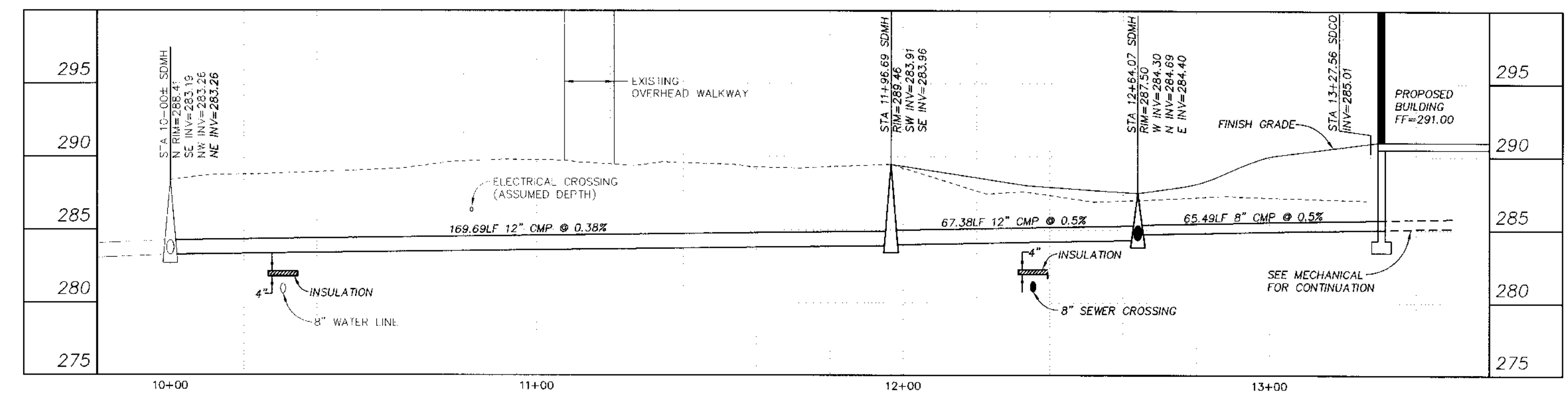

STORM DRAIN PROFILE
1"=20' HORIZONTAL
1"=5' VERTICAL

PROJECT: P:\PROJECTS\DESIGN\DESIGN PROJECTS\TYONEK TERRACES\DESIGN SET\TYONEK.DWG
 DRAWING NAME: DS-TYONEK.dwg
 SCRIPT FILE FOR THIS SHEET: DS-TYONEK.dwg
 PLOTTED: NOV 11 2003 07:45:01 (MS/DLS)
 DOW FILE NO: 235-32

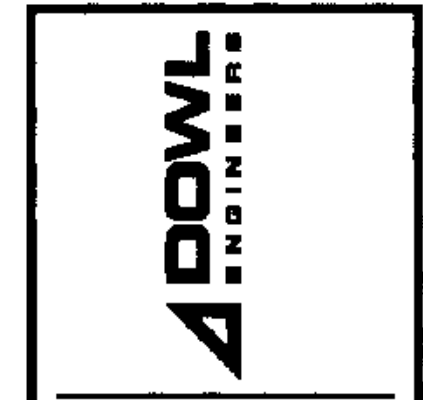
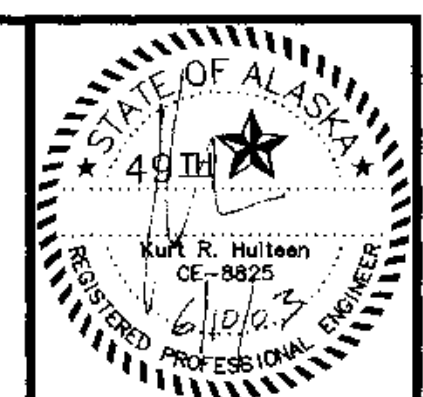

COOK INLET HOUSING AUTHORITY
TYONEK TERRACES
 Anchorage, Alaska

MOA GRID 1142
 TRACT B-2B GLENN HEIGHTS SUBDIVISION, ANCHORAGE, ALASKA

REVISIONS
 7/24/03 AWWU REVIEW COMMENTS
 8/1/03 CONSTRUCTION SET
 8/17/03 RECORD DRAWING

Construction Set

JOB NO. A2007.01
 DATE 6/10/03
 DRAWN JOH
 REVIEWED AMF/KRH

SHEET NO. **C5.0**

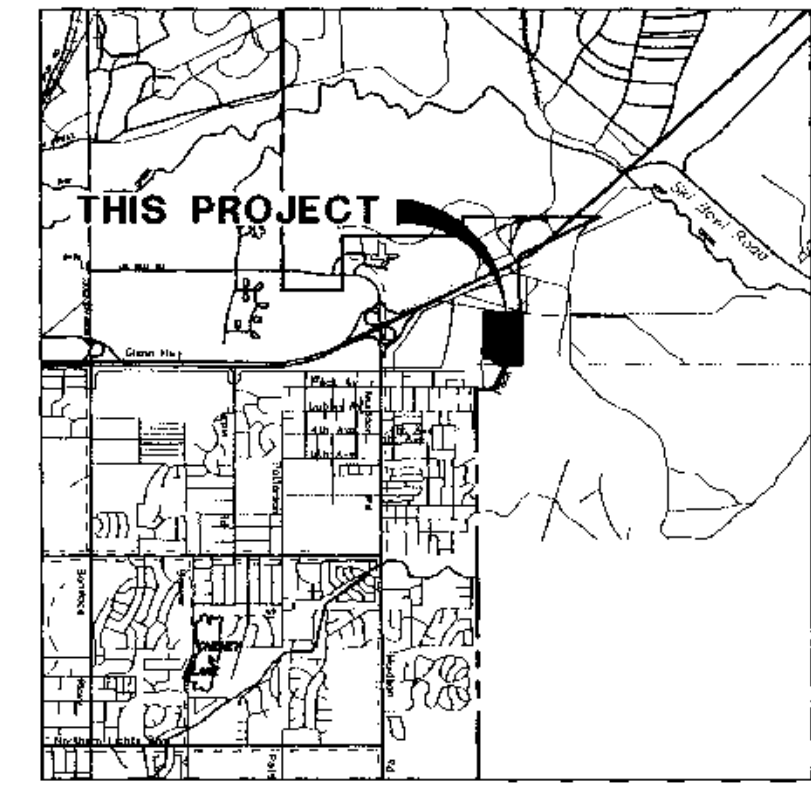

VICINITY MAP
SCALE: 1"=1 MILE

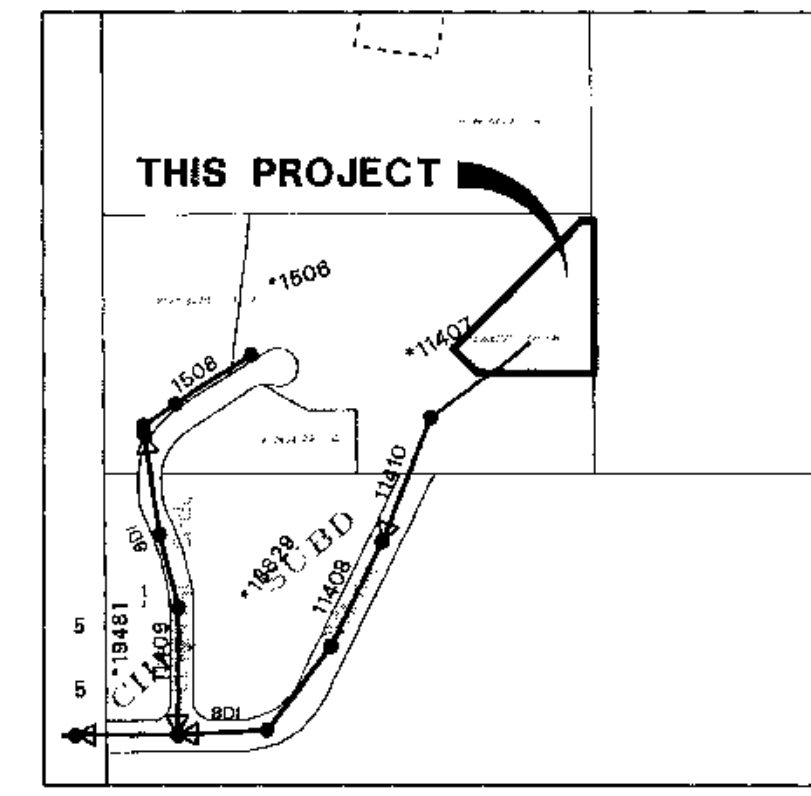

SEWER KEY MAP
SCALE: 1"=500'

SEWER NOTES

- CONTRACTOR TO VERIFY INVERTS AND LOCATIONS OF ALL CONNECTION POINTS PRIOR TO LAYING ANY PIPE. DISCREPANCIES FROM THE PLANS SHALL BE IMMEDIATELY REPORTED TO THE OWNER'S REPRESENTATIVE.
- STATIONING IS ALONG CENTERLINE OF PIPE. ELEVATIONS ARE TO PIPE INVERT, MANHOLE INVERT, TOP OF RIM, OR CLEANOUT ELEVATION UNLESS NOTED OTHERWISE.
- MAINTAIN MINIMUM 10 FOOT HORIZONTAL AND 18 INCH VERTICAL SEPARATION BETWEEN SEWER AND WATER UTILITIES AT ANY POINT. MAINTAIN MINIMUM HORIZONTAL SEPARATION DISTANCES BETWEEN SURFACE OR SUBSURFACE DRINKING WATER SOURCES AND POTENTIAL SOURCES OF CONTAMINATION PER ALASKA DEPARTMENT OF ENVIRONMENTAL CONSERVATION 1993 DRINKING WATER REGULATIONS.
- ALL SEWER MAINS SHALL BE CLASS 50, DUCTILE IRON PIPE UNLESS NOTED OTHERWISE.
- ALL DUCTILE IRON, CAST IRON PIPE AND FITTINGS INSTALLED SHALL BE WRAPPED WITH A LAYER OF POLYETHYLENE ENCASEMENT MATERIAL EIGHT (8) MILS THICK AND CONFORMING TO THE LATEST EDITIONS OF ANSI/AWWA A21.5/C105. THE POLYETHYLENE ENCASEMENT SHALL BE INSTALLED IN STRICT COMPLIANCE WITH THE METHODS DESCRIBED IN THE LATEST EDITIONS OF ANSI/AWWA A21.5/C105 AND THE DUCTILE IRON PIPE RESEARCH ASSOCIATION'S "A GUIDE FOR THE INSTALLATION OF DUCTILE IRON PIPE".
- ALL SANITARY SEWER MANHOLES SHALL BE TYPE A PER M.A.S.S. STANDARD DETAIL No. 50-1 UNLESS NOTED OTHERWISE.

SURVEY CONTROL

HORIZONTAL CONTROL

COORDINATES ARE BASED ON AN ASSUMED DATUM IN U.S. FEET. BEARINGS ARE BASED ON THE PLAT OF GLENN HEIGHTS SUBDIVISION, TRACT A, B, AND C, FILED AS PLAT NO. 84-843 IN THE ANCHORAGE RECORDING DISTRICT, THIRD JUDICIAL DISTRICT, STATE OF ALASKA.

VERTICAL CONTROL

ELEVATIONS ARE BASED ON THE MUNICIPALITY OF ANCHORAGE VERTICAL CONTROL NETWORK IN U.S. FEET. THE BASIS OF ELEVATIONS IS BENCHMARK "GAAB-4" HAVING A VALUE OF 254.31 FEET ABOVE MEAN SEA LEVEL. THE DATUM IS NGS 1972 ADJUST, MEAN SEA LEVEL = 0.00 FEET

RECORD DRAWING

THIS DRAWING IS A RECORD OF AVAILABLE CONSTRUCTION INFORMATION AND DOES NOT IMPLY OR WARRANT THAT THE FACILITIES SHOWN ARE "AS BUILT"

SOURCE OF INFORMATION _____

NEEDED CONSTRUCTION _____

CONTRACTOR REVISIONS DATED 8-27-03 _____

DOWL ENGINEERS

DRAWINGS REVISED BY: JOH
 REVISION BY: AMF/KRH
 DATE: 8/17/03

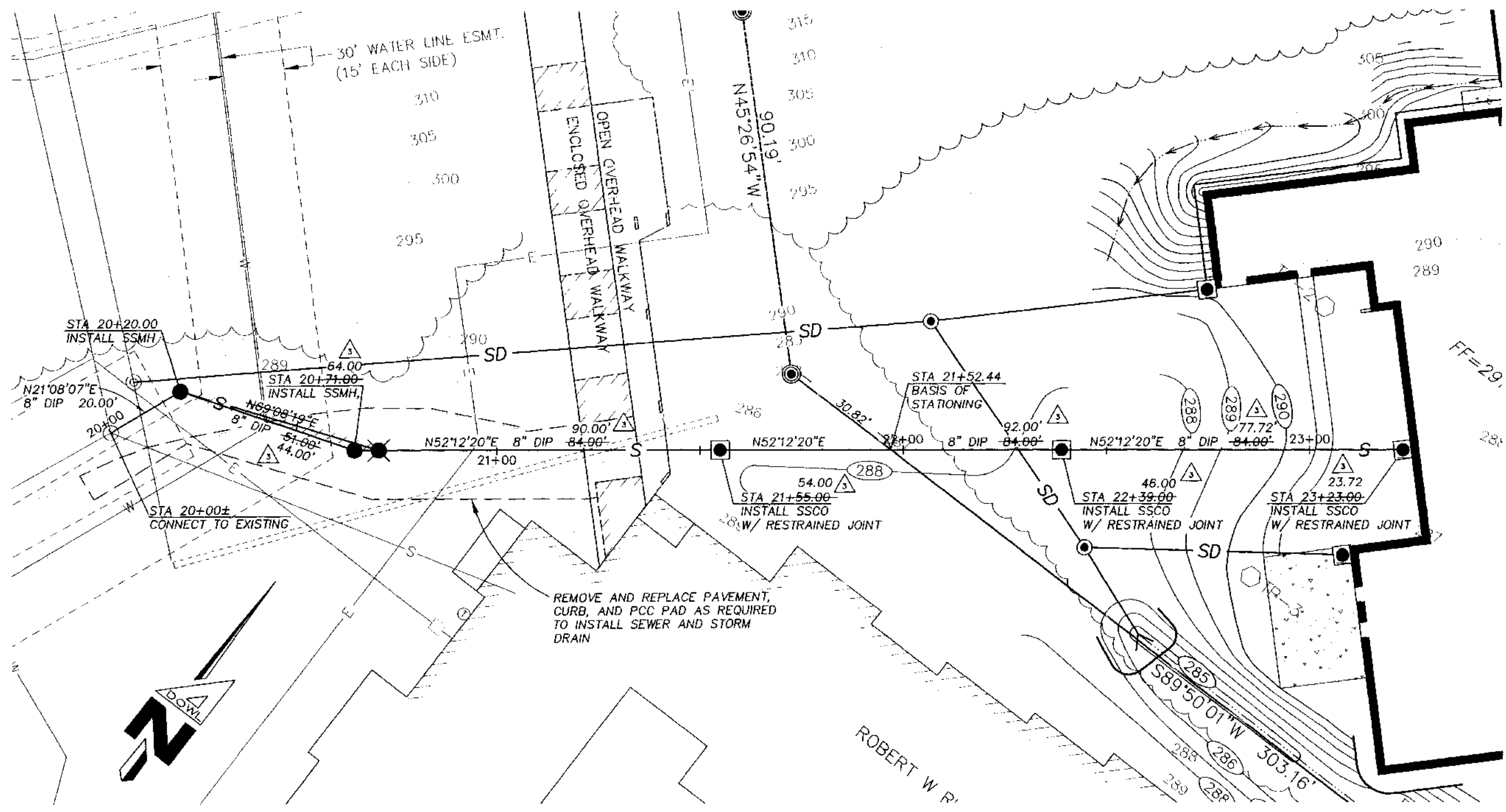

SEWER PLAN
SCALE: 1"=20'

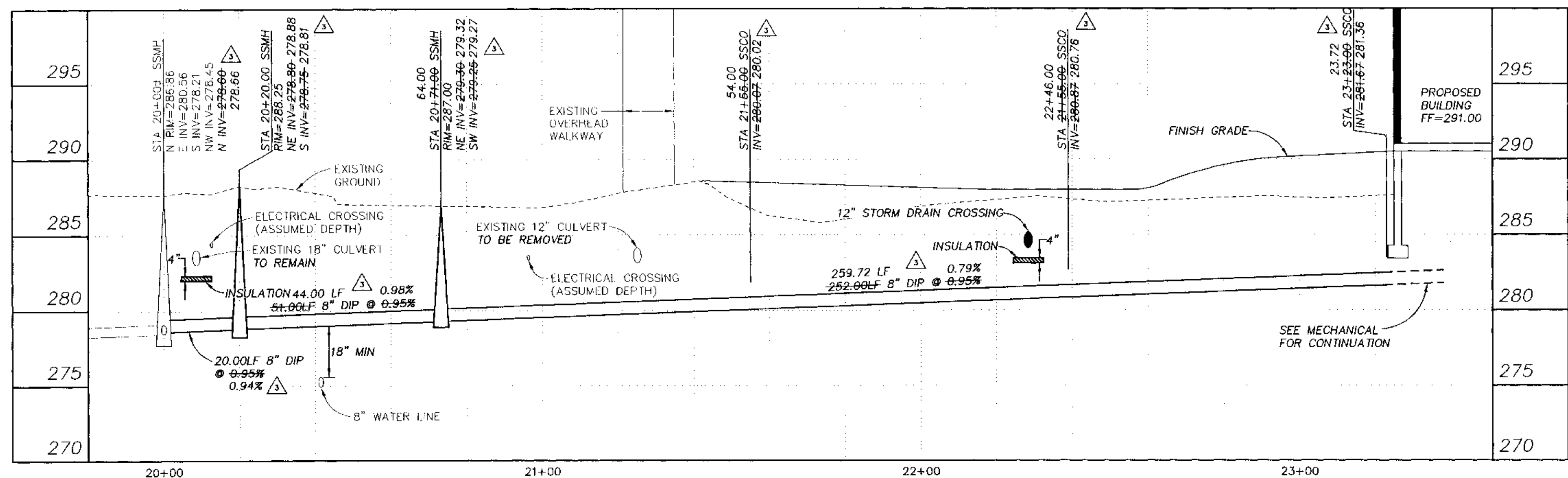

SEWER PROFILE
SCALE: HORIZ 1"=20'
VERT 1"=5'

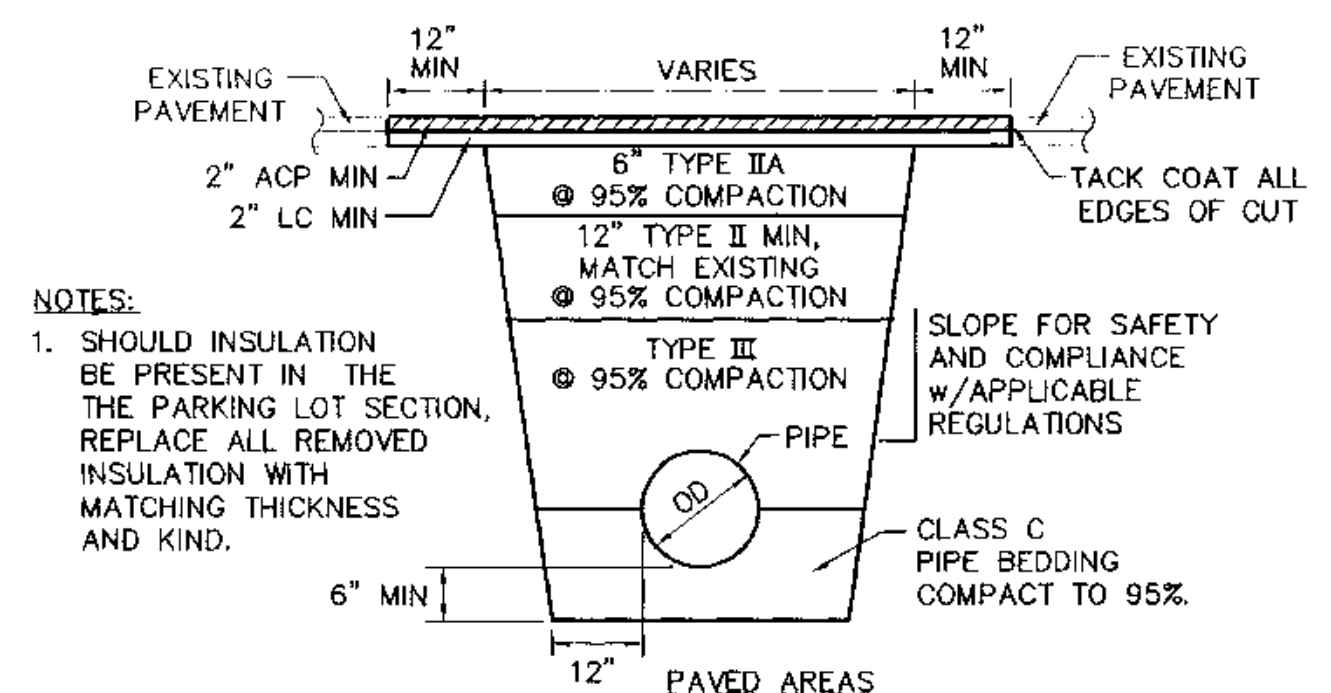

1 C5.0
TYPICAL UTILITY TRENCH SECTION
NTS

BEFORE YOU DIG CALL FOR FREE UNDERGROUND LOCATION

Locate Call Center of Alaska
 Anchorage Area.....278-3121
 Statewide.....800-478-3121
 who will notify subscribed utilities only.
 Other utilities need to be contacted individually.

AWWU PS 03-070

PREPARED FOR:
 [Signature]
 DATE: 6/23/03

COOK INLET HOUSING AUTHORITY
 3510 SPENARD ROAD, SUITE 201
 ANCHORAGE, ALASKA 99503
 (907) 276-8822

PROJECT: P:\PROJECTS\058161\DESIGN DRAWING NAME: RDS-TYONK.dwg SCRIPT FILE FOR THIS SHEET: DS-TYONK.scr PLOTTED: SEP 16 2003 08:59:35 (WS#11) DOWL FILE No. 210-32-2

PROJECT: P:\PROJECTS\080616\DESIGN DRAWING NAME: 080616-TYPICAL.DWG SCRIP: FILE FOR THIS SHEET: 080616-TYPICAL.PLOT1.DWG SEP 16 2003 10:00:19 (WSPRIS) DOWL FILE NO: 230-02

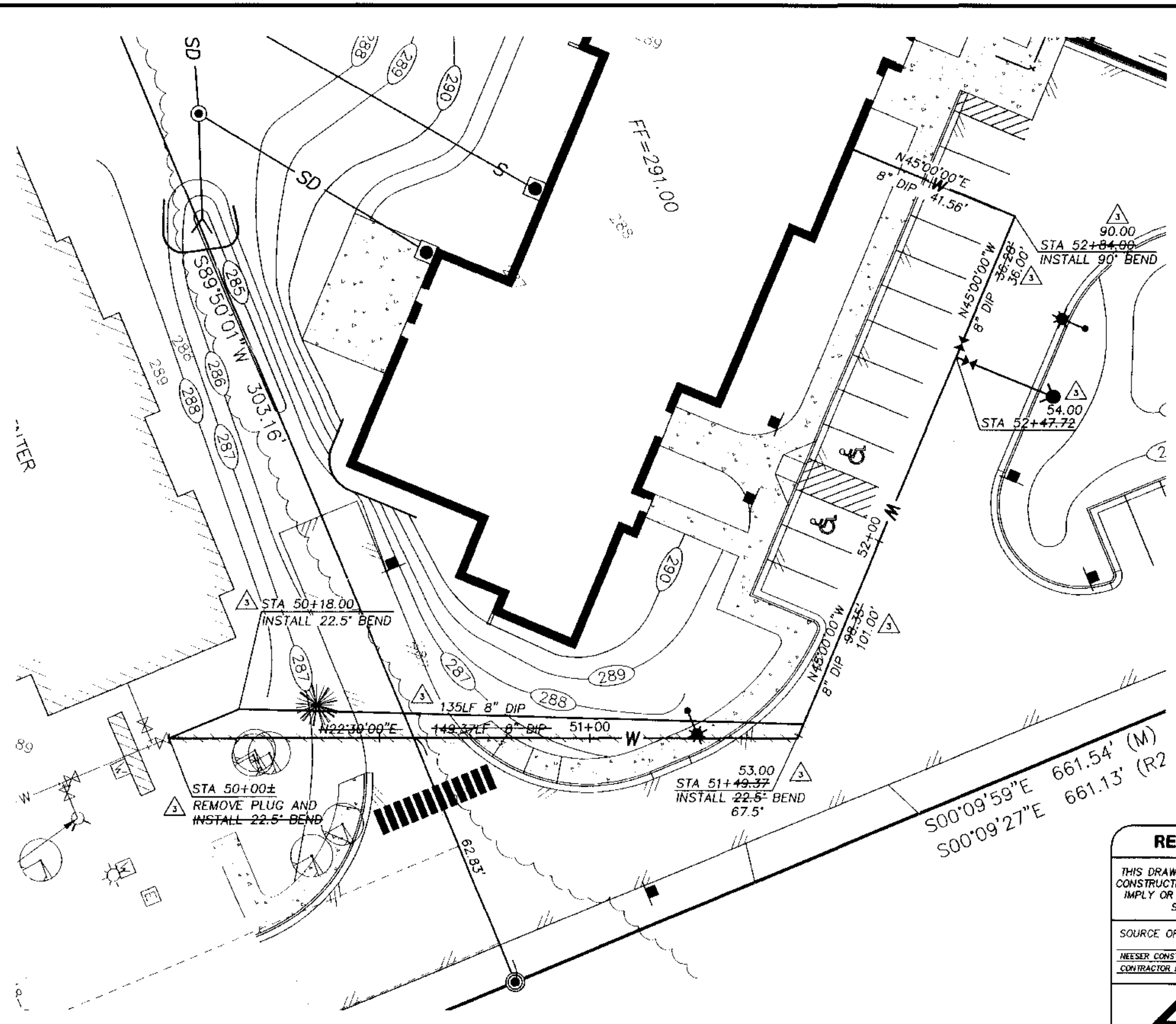

RECORD DRAWING

THIS DRAWING IS A RECORD OF AVAILABLE CONSTRUCTION INFORMATION AND DOES NOT IMPLY OR WARRANT THAT THE FACILITIES SHOWN ARE "AS BUILT"

SOURCE OF INFORMATION:
NEESER CONSTRUCTION
CONTRACTOR RECORDS DATED 8-27-03

DOWL ENGINEERS

DRAWINGS REVISION BY: JQH
REVIEWED BY: AMF/KRH
DATE: 9/17/03

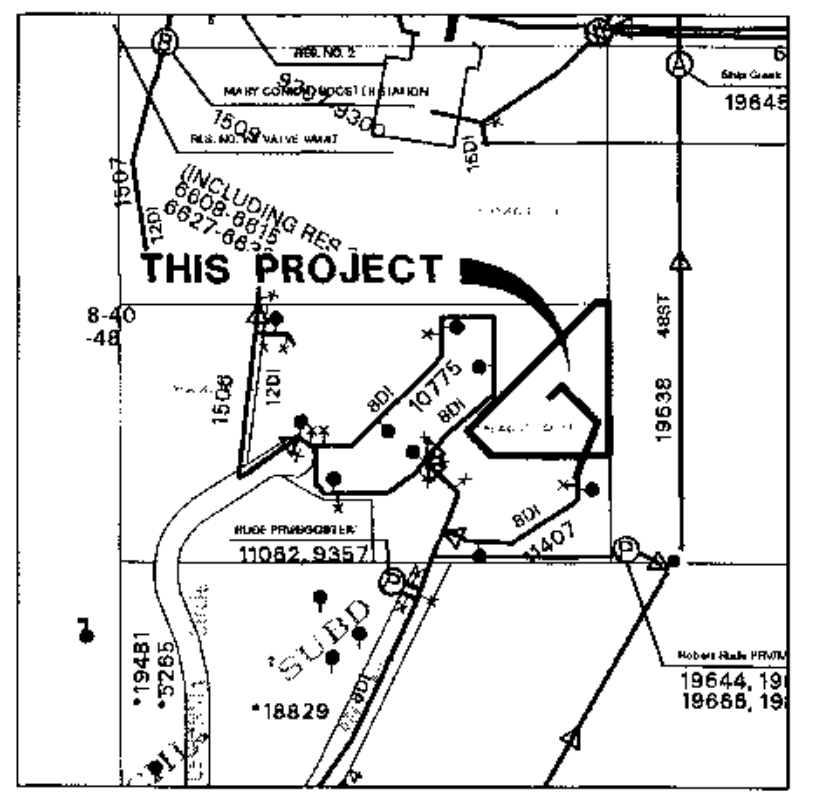
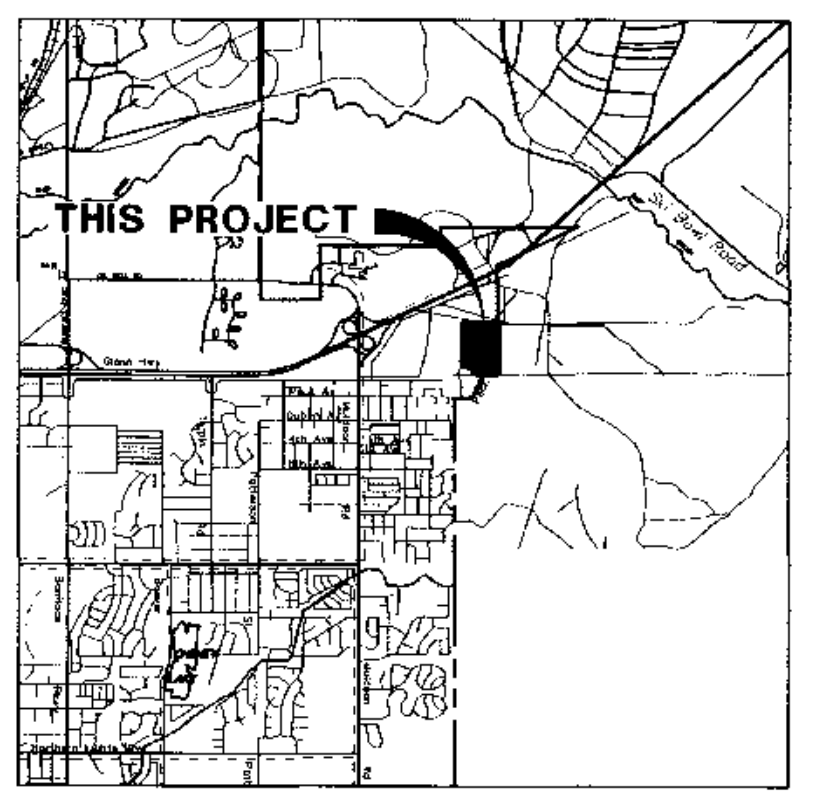

- WATER NOTES**
- CONTRACTOR TO VERIFY INVERTS AND LOCATIONS OF ALL CONNECTION POINTS PRIOR TO LAYING ANY PIPE. DISCREPANCIES FROM THE PLANS SHALL BE IMMEDIATELY REPORTED TO THE OWNER'S REPRESENTATIVE.
 - STATIONING IS ALONG CENTERLINE OF PIPE. ELEVATIONS ARE TO BOTTOM OF PIPE UNLESS NOTED OTHERWISE.
 - MAINTAIN MINIMUM 10 FOOT HORIZONTAL AND 18 INCH VERTICAL SEPARATION BETWEEN SEWER AND WATER UTILITIES AT ANY POINT. MAINTAIN MINIMUM HORIZONTAL SEPARATION DISTANCES BETWEEN SURFACE OR SUBSURFACE DRINKING WATER SOURCES AND POTENTIAL SOURCES OF CONTAMINATION PER ALASKA DEPARTMENT OF ENVIRONMENTAL CONSERVATION 1993 DRINKING WATER REGULATIONS.
 - ALL WATER MAINS AND HYDRANT LATERALS SHALL BE CLASS 52, DUCTILE IRON PIPE UNLESS NOTED OTHERWISE.
 - NO PIPE LENGTH LESS THAN 8'-0" SHALL BE INCORPORATED IN THE SYSTEM EXCEPT THOSE NECESSARY FOR FIRE HYDRANT OR GATE VALVE LOCATIONS.
 - ALL DUCTILE IRON, CAST IRON PIPE AND FITTINGS INSTALLED SHALL BE WRAPPED WITH A LAYER OF POLYETHYLENE ENCASEMENT MATERIAL EIGHT (8) MILS THICK AND CONFORMING TO THE LATEST EDITIONS OF ANSI/AWWA A21.5/C105. THE POLYETHYLENE ENCASEMENT SHALL BE INSTALLED IN STRICT COMPLIANCE WITH THE METHODS DESCRIBED IN THE LATEST EDITIONS OF ANSI/AWWA A21.5/C105 AND THE DUCTILE IRON PIPE RESEARCH ASSOCIATION'S "A GUIDE FOR THE INSTALLATION OF DUCTILE IRON PIPE."
 - THRUST BLOCKS SHALL BE PROVIDED ON ALL WATER LINE TEES, BENDS, AND STUBOUTS UNLESS RESTRAINED JOINTS APPROVED BY AWWU ARE INSTALLED.
 - ALL HYDRANTS SHALL BE SINGLE PUMPER FIRE HYDRANTS.
 - HYDRANTS SHALL BE ADJUSTED TO FINAL GRADE BY THE AWWU MAINTENANCE DEPARTMENT. CONTRACTOR SHALL PROVIDE 48 HOURS MINIMUM NOTIFICATION. CONTRACTOR IS RESPONSIBLE FOR ALL COORDINATION AND PAYMENT.
 - ALL EXISTING CUSTOMERS SHALL BE NOTIFIED BY THE CONTRACTOR 48 HOURS IN ADVANCE OF WATER SERVICE INTERRUPTION. CONTRACTOR SHALL PROVIDE TEMPORARY SERVICE.
 - ALL LIVE TAPS SHALL BE SCHEDULED THROUGH AND PROVIDED BY AWWU. THE CONTRACTOR IS RESPONSIBLE FOR ALL COORDINATION AND PAYMENT.
 - ALL VALVES SHALL BE RESILIENT SEAT GATE VALVES.

- SURVEY CONTROL**
- HORIZONTAL CONTROL**
- COORDINATES ARE BASED ON AN ASSUMED DATUM IN U.S. FEET. BEARINGS ARE BASED ON THE PLAT OF GLENN HEIGHTS SUBDIVISION, TRACT A, B, AND C, FILED AS PLAT NO. 84-843 IN THE ANCHORAGE RECORDING DISTRICT, THIRD JUDICIAL DISTRICT, STATE OF ALASKA.
- VERTICAL CONTROL**
- ELEVATIONS ARE BASED ON THE MUNICIPALITY OF ANCHORAGE VERTICAL CONTROL NETWORK IN U.S. FEET. THE BASIS OF ELEVATIONS IS BENCHMARK "GAAB-4" HAVING A VALUE OF 254.31 FEET ABOVE MEAN SEA LEVEL. THE DATUM IS NGS 1972 ADJUST, MEAN SEA LEVEL = 0.00 FEET

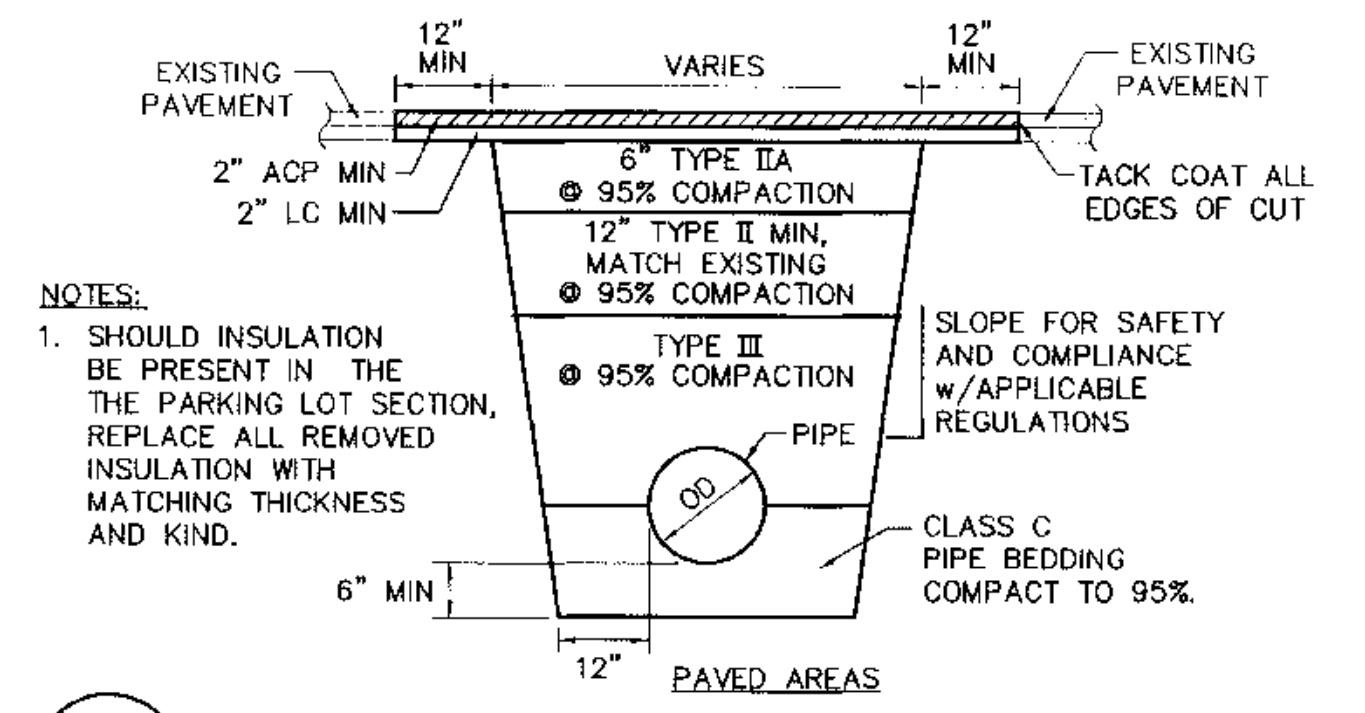
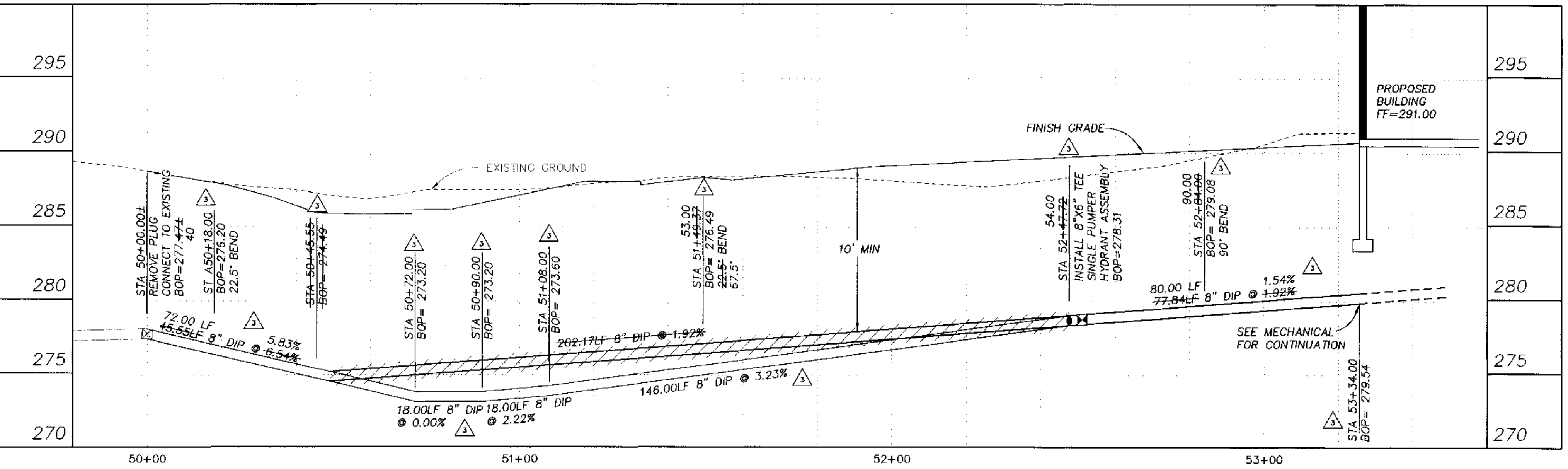

BEFORE YOU DIG CALL FOR FREE UNDERGROUND LOCATION

Locate Call Center of Alaska
Anchorage Area.....278-3121
Statewide.....800-478-3121
who will notify subscribed utilities only.
Other utilities need to be contacted individually.

AWWU PS 03-070

PREPARED FOR:
[Signature]
DATE: 4/23/03

COOK INLET HOUSING AUTHORITY
3510 SPENARD ROAD, SUITE 201
ANCHORAGE, ALASKA 99503
(907) 276-8822

COOK INLET HOUSING AUTHORITY
TYONEK TERRACES
 Anchorage, Alaska

MOA GRID 1142
 TRACT B-2B GLENN HEIGHTS SUBDIVISION, ANCHORAGE, ALASKA

REVISIONS
 7/24/03 AWWU REVIEW COMMENTS
 8/1/03 CONSTRUCTION SET
 9/17/03 RECORD DRAWING

Construction Set

JOB NO. A2057 01
 DATE 8/10/03
 DRAWN JQH
 REVIEWED AMF/KRH

WATER PLAN AND PROFILE

SHEET NO. C6.0

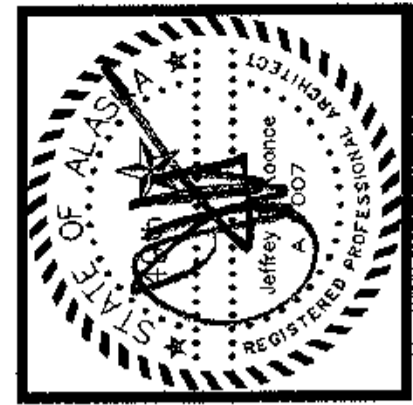

architecture
development
interiors
planning

425 G Street
Anchorage, AK 99501
T 907.274.7143
F 907.274.7107

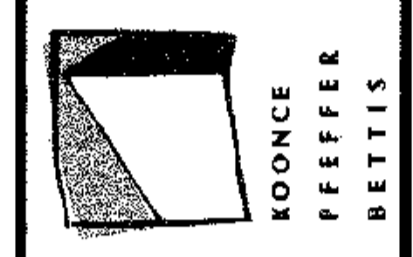

COOK INLET HOUSING AUTHORITY
TYONEK TERRACE
Anchorage, Alaska

REVISIONS

CONSTRUCTION SET

JOB NO. A2007.01
DATE 9/15/03
DRAWN XXX
REVIEWED



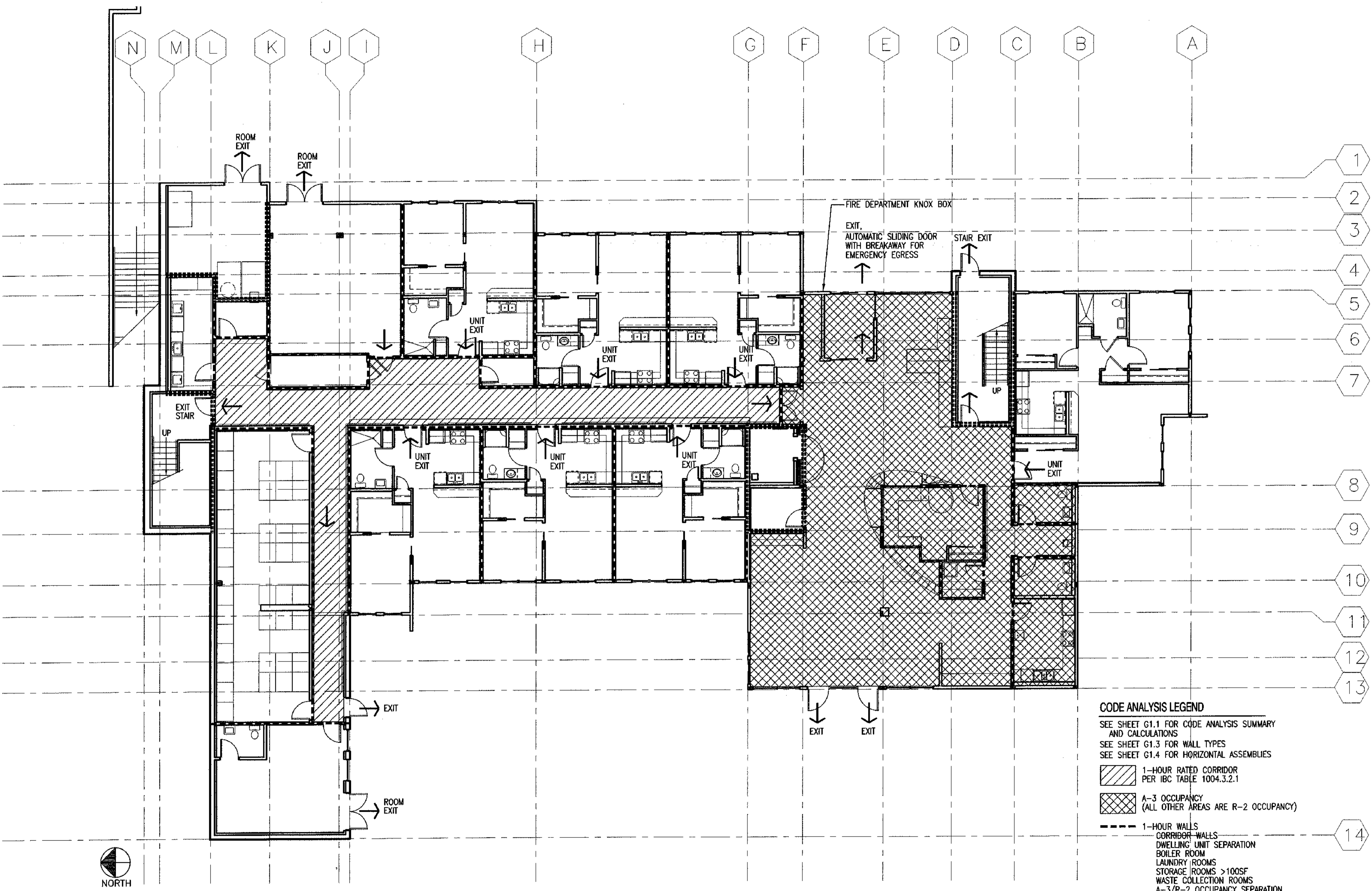

FIRST FLOOR
FIRE PLAN

SHEET NO.
A1.1



CODE ANALYSIS LEGEND

SEE SHEET G1.1 FOR CODE ANALYSIS SUMMARY AND CALCULATIONS
SEE SHEET G1.3 FOR WALL TYPES
SEE SHEET G1.4 FOR HORIZONTAL ASSEMBLIES

-  1-HOUR RATED CORRIDOR PER IBC TABLE 1004.3.2.1
-  A-3 OCCUPANCY (ALL OTHER AREAS ARE R-2 OCCUPANCY)
-  1-HOUR WALLS
CORRIDOR WALLS
DWELLING UNIT SEPARATION
BOILER ROOM
LAUNDRY ROOMS
STORAGE ROOMS >100SF
WASTE COLLECTION ROOMS
A-3/R-2 OCCUPANCY SEPARATION
-  2-HOUR WALLS
VERTICAL EXIT ENCLOSURES
ELEVATOR HOISTWAY
ELEVATOR MACHINE ROOMS
MECHANICAL SHAFTS
REFUSE CHUTES

← EXIT

1 FIRST FLOOR FIRE PLAN
SCALE: 1/8"=1'-0"

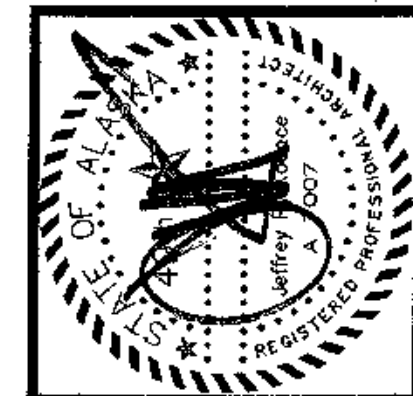

architecture
development
interiors
planning
425 G Street
Anchorage, AK 99501
T 907.274.7443
F 907.274.7407

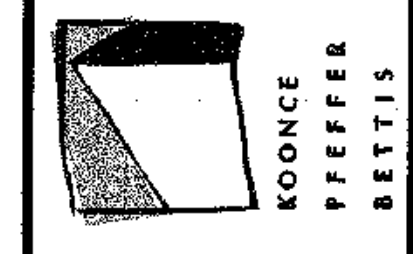

COOK INLET HOUSING AUTHORITY
TYONEK TERRACE
Anchorage, Alaska

REVISIONS
CONSTRUCTION SET

JOB NO. 12057.01
DATE 9/15/00
DRAWN XXX
REVIEWED

**SECOND FLOOR
FIRE PLAN**

SHEET NO.
A1.2

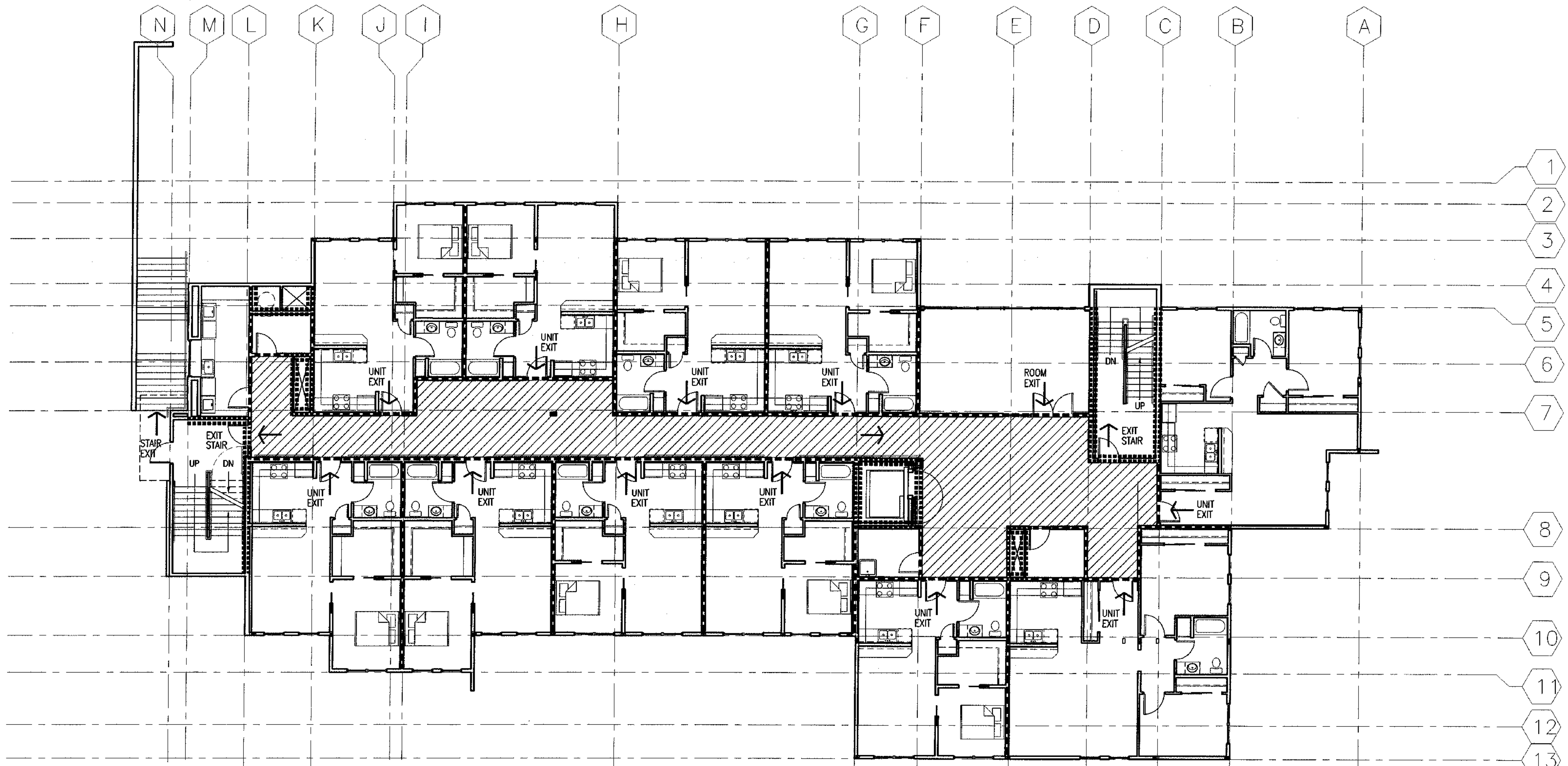

CODE ANALYSIS LEGEND
SEE SHEET G1.1 FOR CODE ANALYSIS SUMMARY AND CALCULATIONS
SEE SHEET G1.3 FOR WALL TYPES
SEE SHEET G1.4 FOR HORIZONTAL ASSEMBLIES

1-HOUR RATED CORRIDOR PER IBC TABLE 1004.3.2.1

A-3 OCCUPANCY (ALL OTHER AREAS ARE R-2 OCCUPANCY)

1-HOUR WALLS
CORRIDOR WALLS
DWELLING UNIT SEPARATION
BOILER ROOM
LAUNDRY ROOMS
STORAGE ROOMS >100SF
WASTE COLLECTION ROOMS
A-3/R-2 OCCUPANCY SEPARATION

2-HOUR WALLS
VERTICAL EXIT ENCLOSURES
ELEVATOR HOISTWAY
ELEVATOR MACHINE ROOMS
MECHANICAL SHAFTS
REFUSE CHUTES

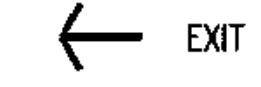



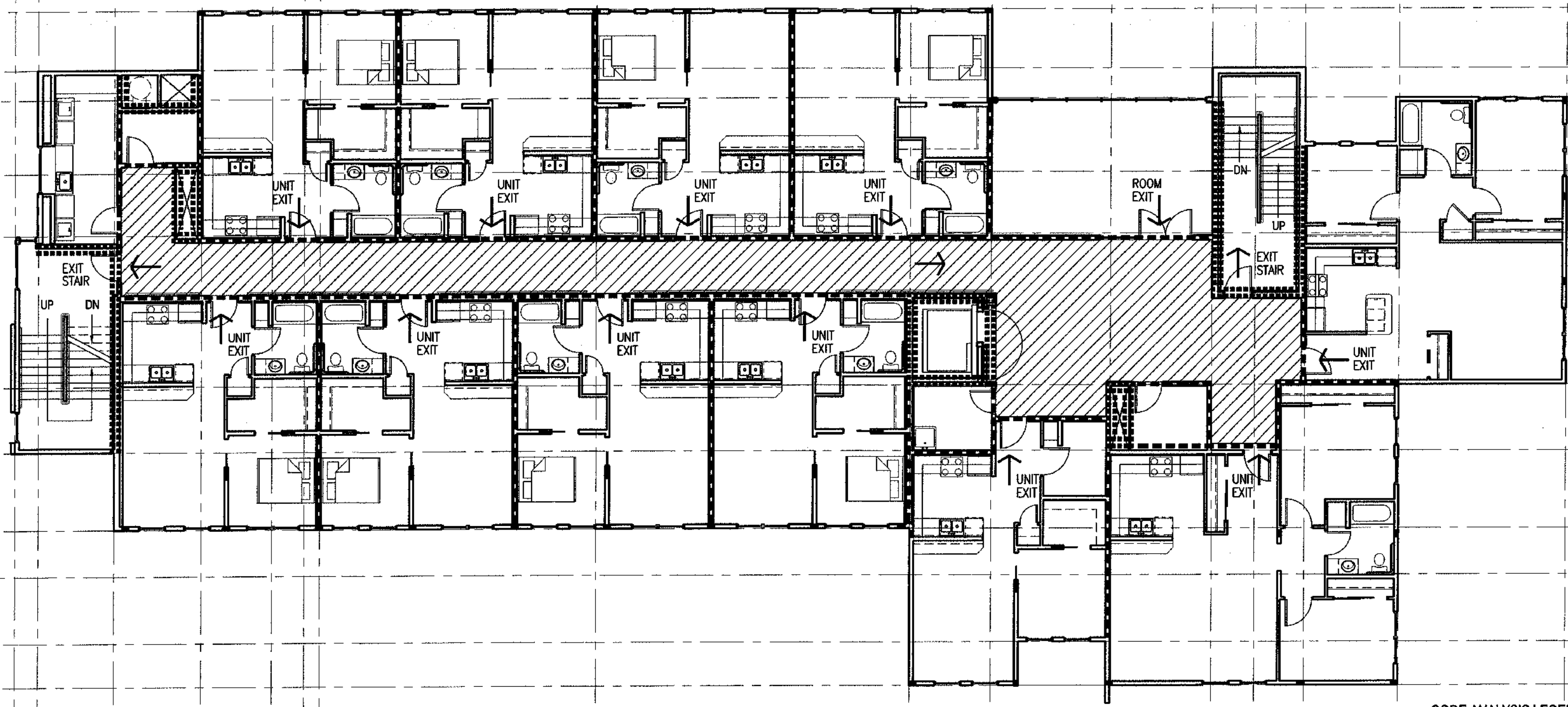

1 SECOND FLOOR FIRE PLAN
SCALE: 1/8"=1'-0"

N M L K J I H G F E D C B A



CODE ANALYSIS LEGEND

SEE SHEET G1.1 FOR CODE ANALYSIS SUMMARY AND CALCULATIONS
 SEE SHEET G1.3 FOR WALL TYPES
 SEE SHEET G1.4 FOR HORIZONTAL ASSEMBLIES

-  1-HOUR RATED CORRIDOR PER IBC TABLE 1004.3.2.1
-  A-3 OCCUPANCY (ALL OTHER AREAS ARE R-2 OCCUPANCY)
-  1-HOUR WALLS
 CORRIDOR WALLS
 DWELLING UNIT SEPARATION
 BOILER ROOM
 LAUNDRY ROOMS
 STORAGE ROOMS >100SF
 WASTE COLLECTION ROOMS
 A-3/R-2 OCCUPANCY SEPARATION
-  2-HOUR WALLS
 VERTICAL EXIT ENCLOSURES
 ELEVATOR HOISTWAY
 ELEVATOR MACHINE ROOMS
 MECHANICAL SHAFTS
 REFUSE CHUTES

← EXIT

1
2
3
4
5
6
7
8
9
10
11
12
13
14



1 THIRD FLOOR FIRE PLAN
 SCALE: 1/8"=1'-0"

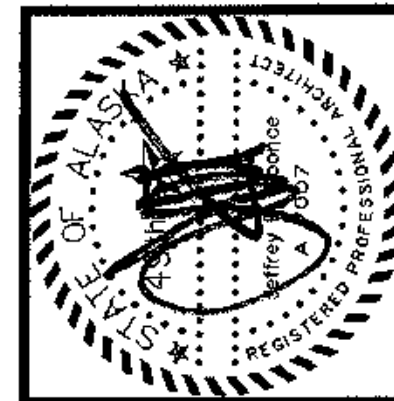

architecture
 development
 interiors
 planning
 425 G Street
 Anchorage, AK 99501
 T 907.274.7443
 F 907.274.7407



COOK INLET HOUSING AUTHORITY
TYONEK TERRACE
 Anchorage, Alaska

REVISIONS
 CONSTRUCTION SET

JOB NO. A2057.01
 DATE 9/15/03
 DRAWN xxx
 REVIEWED

THIRD FLOOR
 FIRE PLAN

SHEET NO.
A1.3

N M L K J I H G F E D C B A

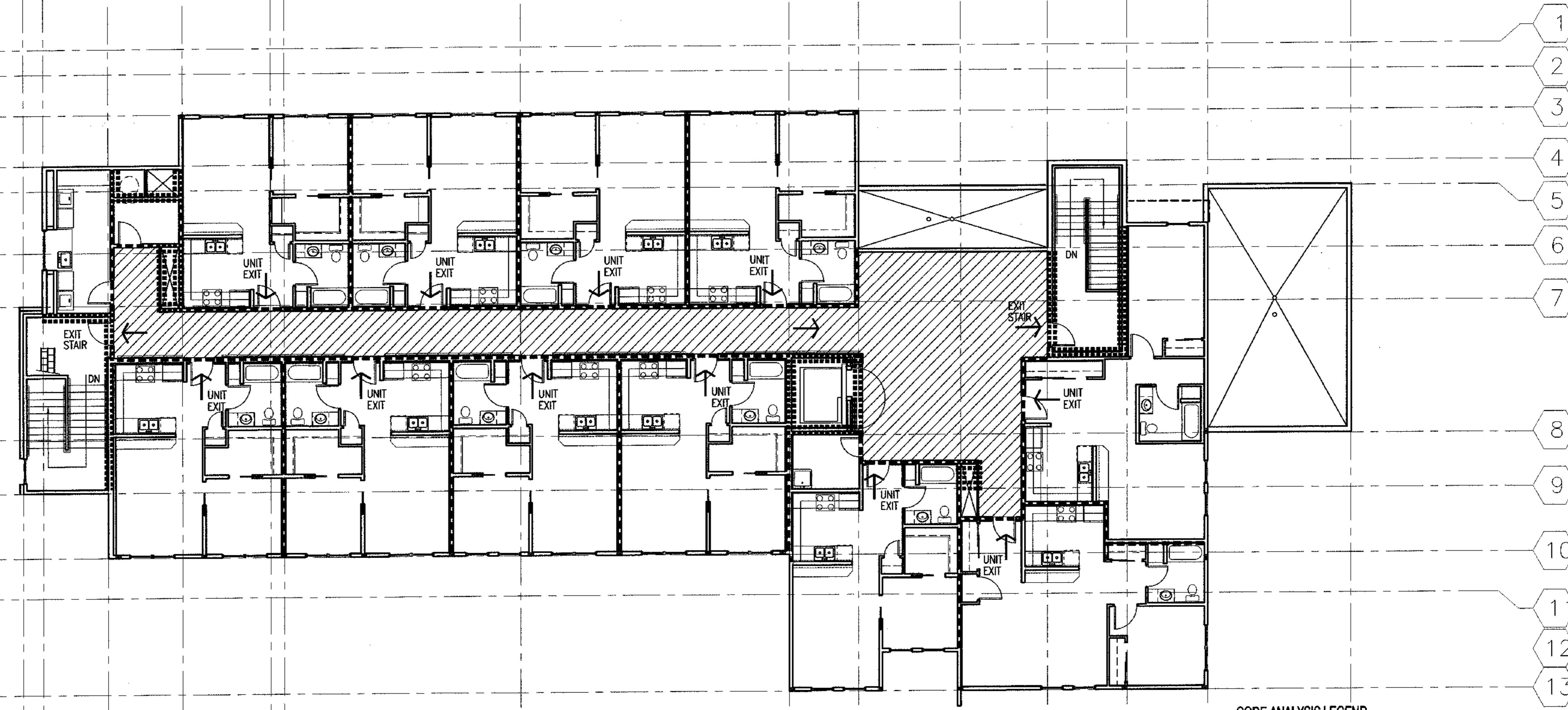

CODE ANALYSIS LEGEND
 SEE SHEET G1.1 FOR CODE ANALYSIS SUMMARY AND CALCULATIONS
 SEE SHEET G1.3 FOR WALL TYPES
 SEE SHEET G1.4 FOR HORIZONTAL ASSEMBLIES

1-HOUR RATED CORRIDOR PER IBC TABLE 1004.3.2.1

A-3 OCCUPANCY (ALL OTHER AREAS ARE R-2 OCCUPANCY)

1-HOUR WALLS
 CORRIDOR WALLS
 DWELLING UNIT SEPARATION
 BOILER ROOM
 LAUNDRY ROOMS
 STORAGE ROOMS >100SF
 WASTE COLLECTION ROOMS
 A-3/R-2 OCCUPANCY SEPARATION

2-HOUR WALLS
 VERTICAL EXIT ENCLOSURES
 ELEVATOR HOISTWAY
 ELEVATOR MACHINE ROOMS
 MECHANICAL SHAFTS
 REFUSE CHUTES

← EXIT

1 FOURTH FLOOR FIRE PLAN
 SCALE: 1/8" = 1'-0"

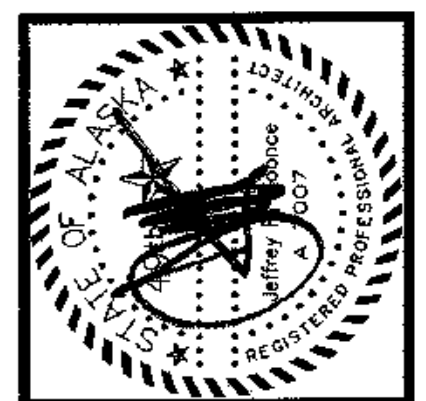

architecture
 development
 interiors
 planning
 425 G Street
 Anchorage, AK 99501
 T 907.274.7443
 F 907.274.7407

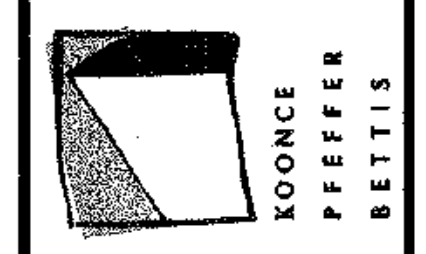

COOK INLET HOUSING AUTHORITY
TYONEK TERRACE
 Anchorage, Alaska

REVISIONS

CONSTRUCTION SET

JOB NO. A2067.01
 DATE 9/15/03
 DRAWN XXX
 REVIEWED

**FOURTH FLOOR
 FIRE PLAN**

SHEET NO.
A1.4

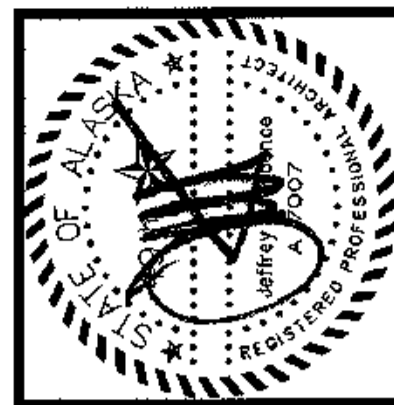

Architecture
Development
Interiors
Planning

425 G Street
Anchorage, AK 99501
T 907.274.7943
F 907.274.7407

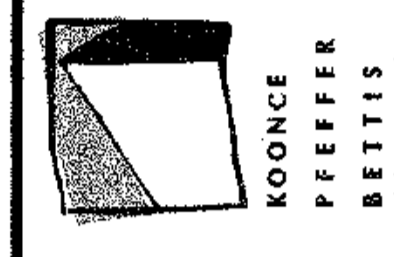

COOK INLET HOUSING AUTHORITY
TYONEK TERRACE
Anchorage, Alaska

REVISIONS

CONSTRUCTION SET

JOB NO. A2057.01
DATE 9/15/08
DRAWN XXX
REVIEWED

FIRST FLOOR PLAN

SHEET NO.
A1.5

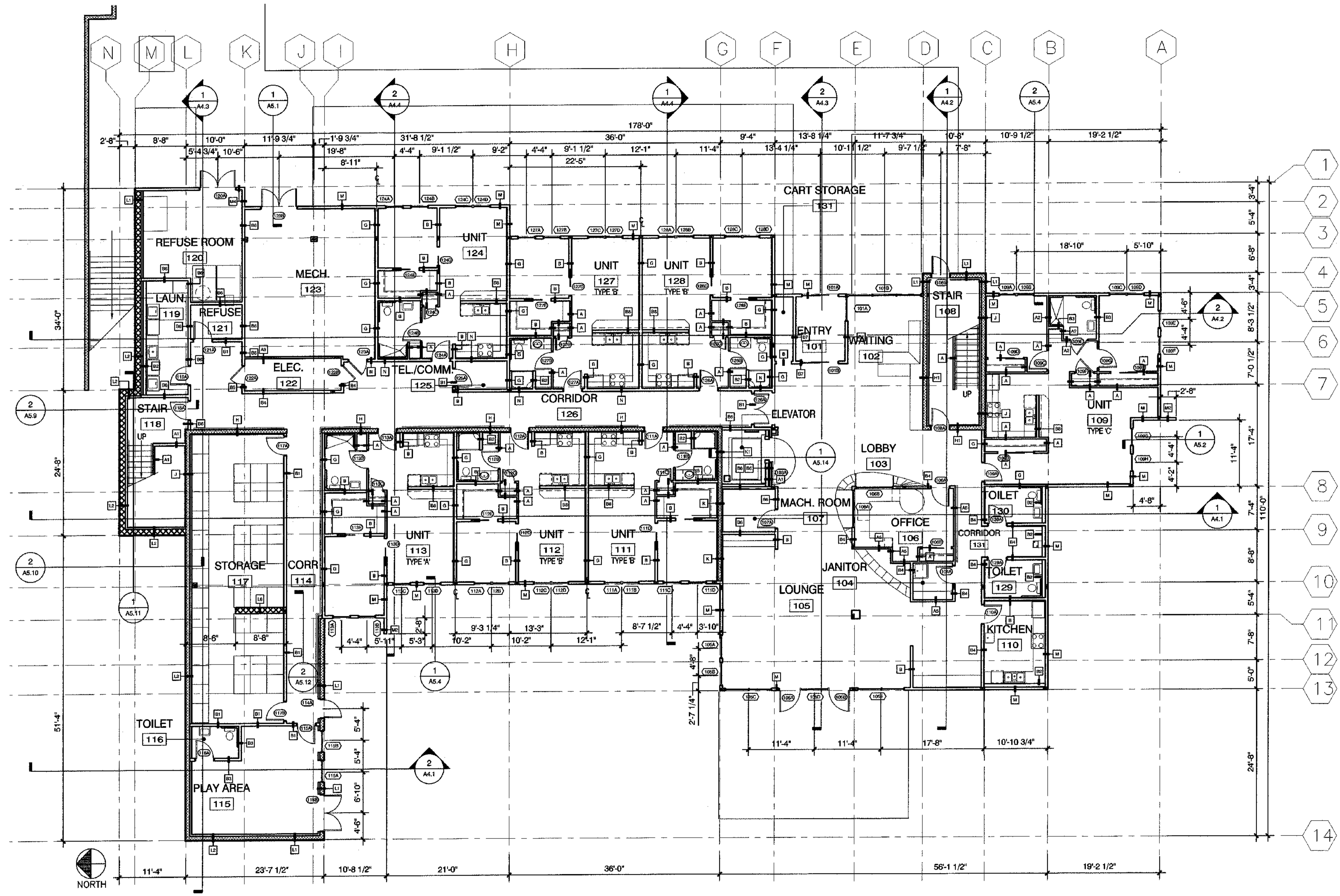

1 FIRST FLOOR PLAN
SCALE: 1/8"=1'-0"



ARCHITECTURE
development
interiors
planning
425 G Street
Anchorage, AK 99501
T 907.274.7443
F 907.274.7407

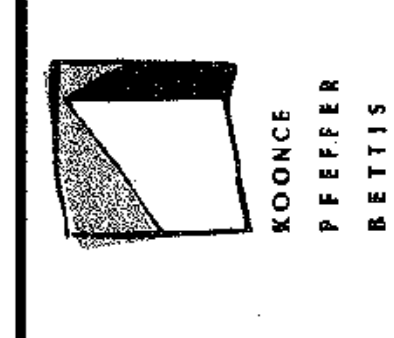

COOK INLET HOUSING AUTHORITY
TYONEK TERRACE
Anchorage, Alaska

REVISIONS
CONSTRUCTION SET

JOB NO. A2657.01
DATE 9/15/08
DRAWN XXX
REVIEWED

SECOND FLOOR PLAN

SHEET NO.
A1.6

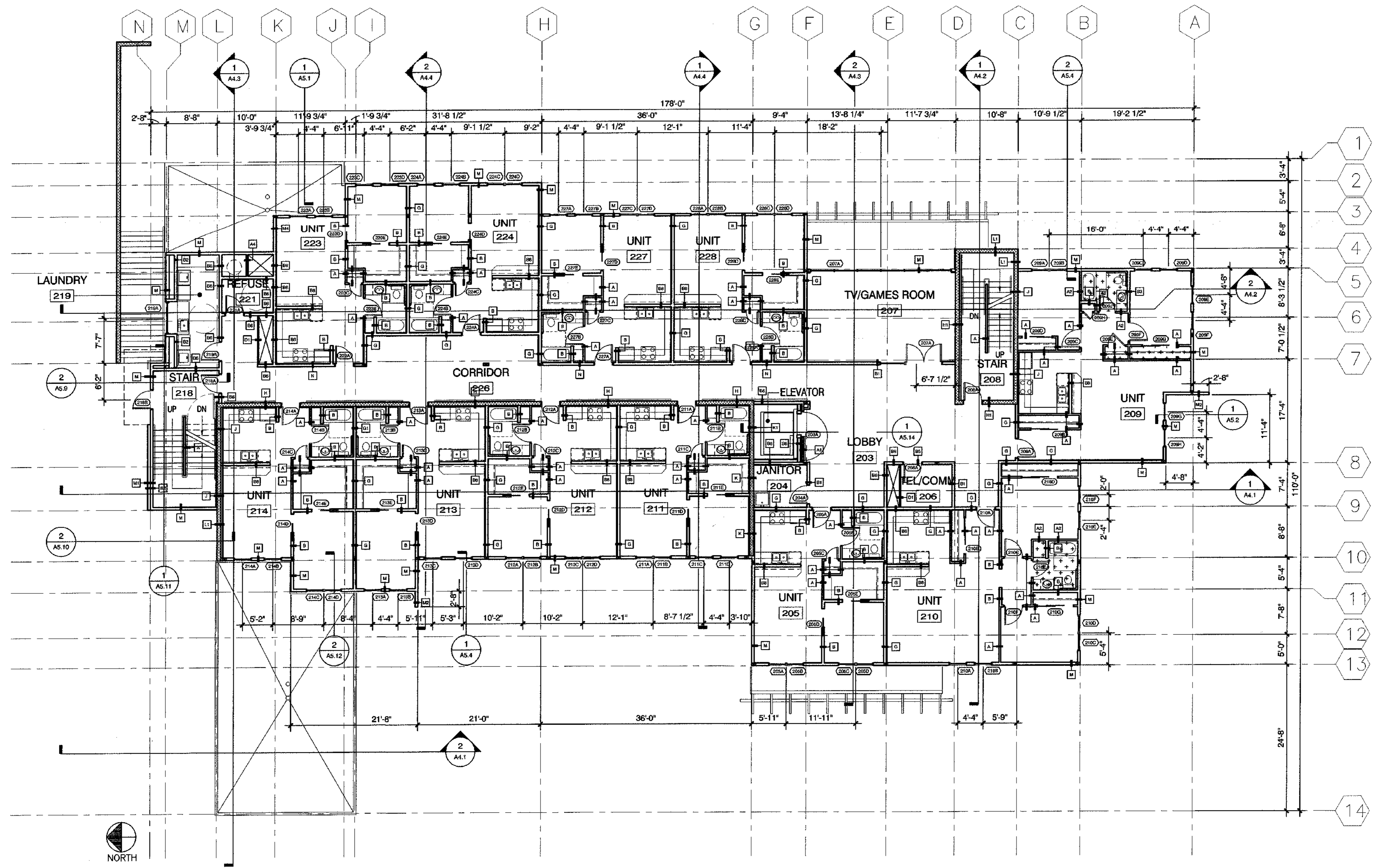

1 SECOND FLOOR PLAN
SCALE: 1/8"=1'-0"



Architecture
Development
Interior
Planning

425 G Street
Anchorage, AK 99501
T 907.274.7893
F 907.274.7807

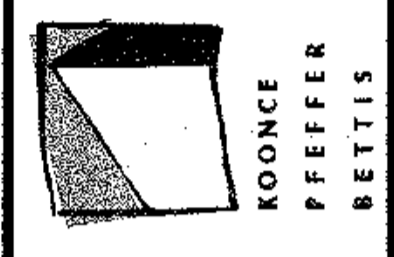

COOK INLET HOUSING AUTHORITY
TYONEK TERRACE
Anchorage, Alaska

REVISIONS

CONSTRUCTION SET

JOB NO. A2057.01
DATE 9/15/03
DRAWN XXX
REVIEWED

THIRD FLOOR PLAN

SHEET NO. A1.7

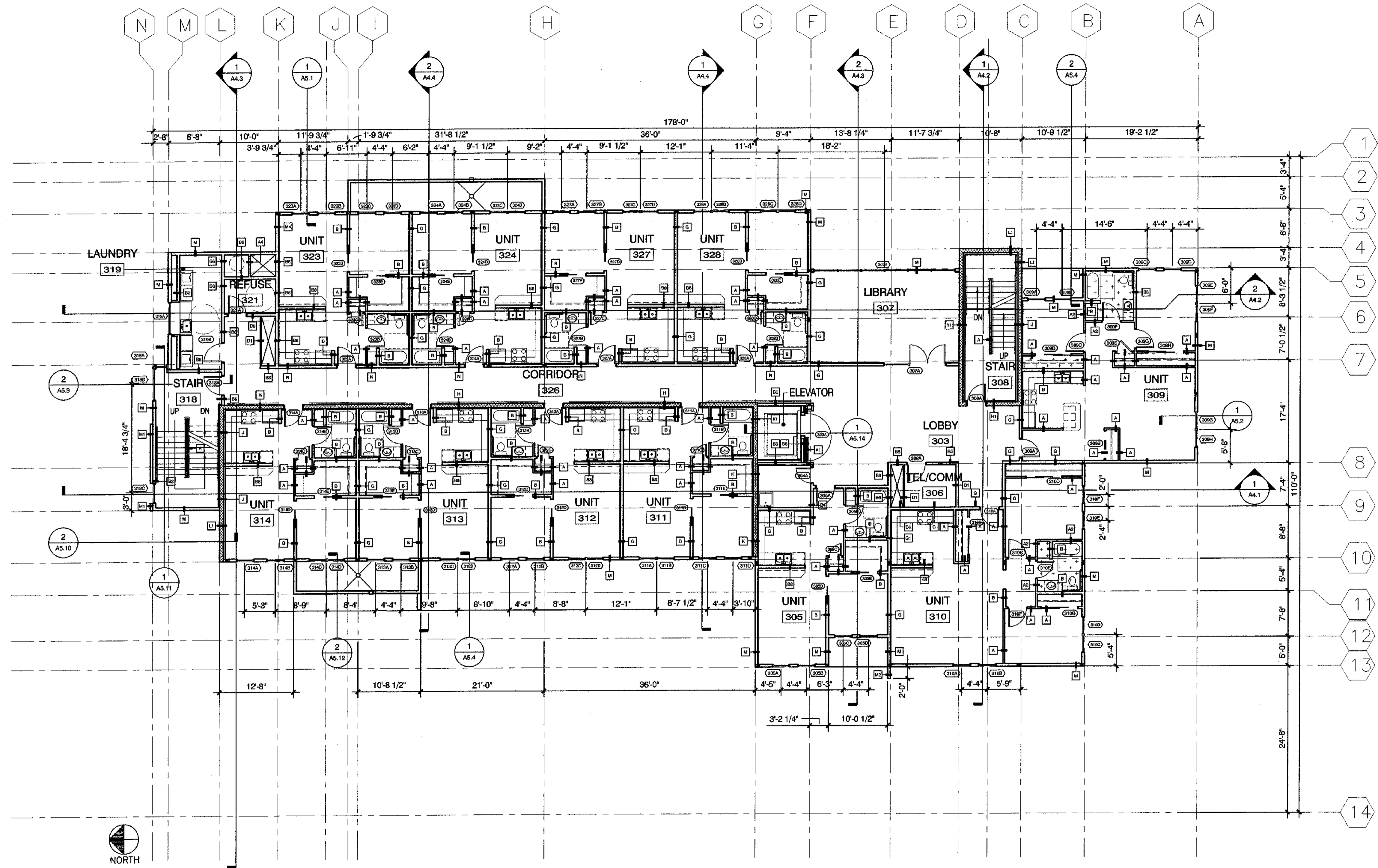

1 THIRD FLOOR PLAN
SCALE: 1/8"=1'-0"



architecture
development
interiors
planning

425 G Street
Anchorage, AK 99501
T 907.274.7445
F 907.274.7407

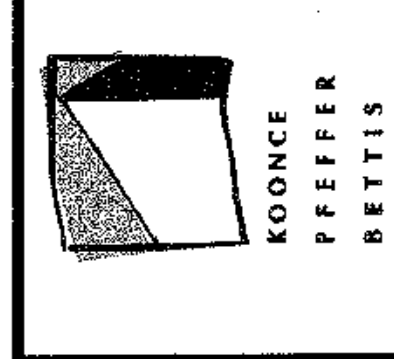

COOK INLET HOUSING AUTHORITY
TYONEK TERRACE
Anchorage, Alaska

REVISIONS

CONSTRUCTION SET

JOB NO. A2057.01
DATE 9/15/03
DRAWN XXX
REVIEWED

FOURTH FLOOR PLAN

SHEET NO. **A1.8**

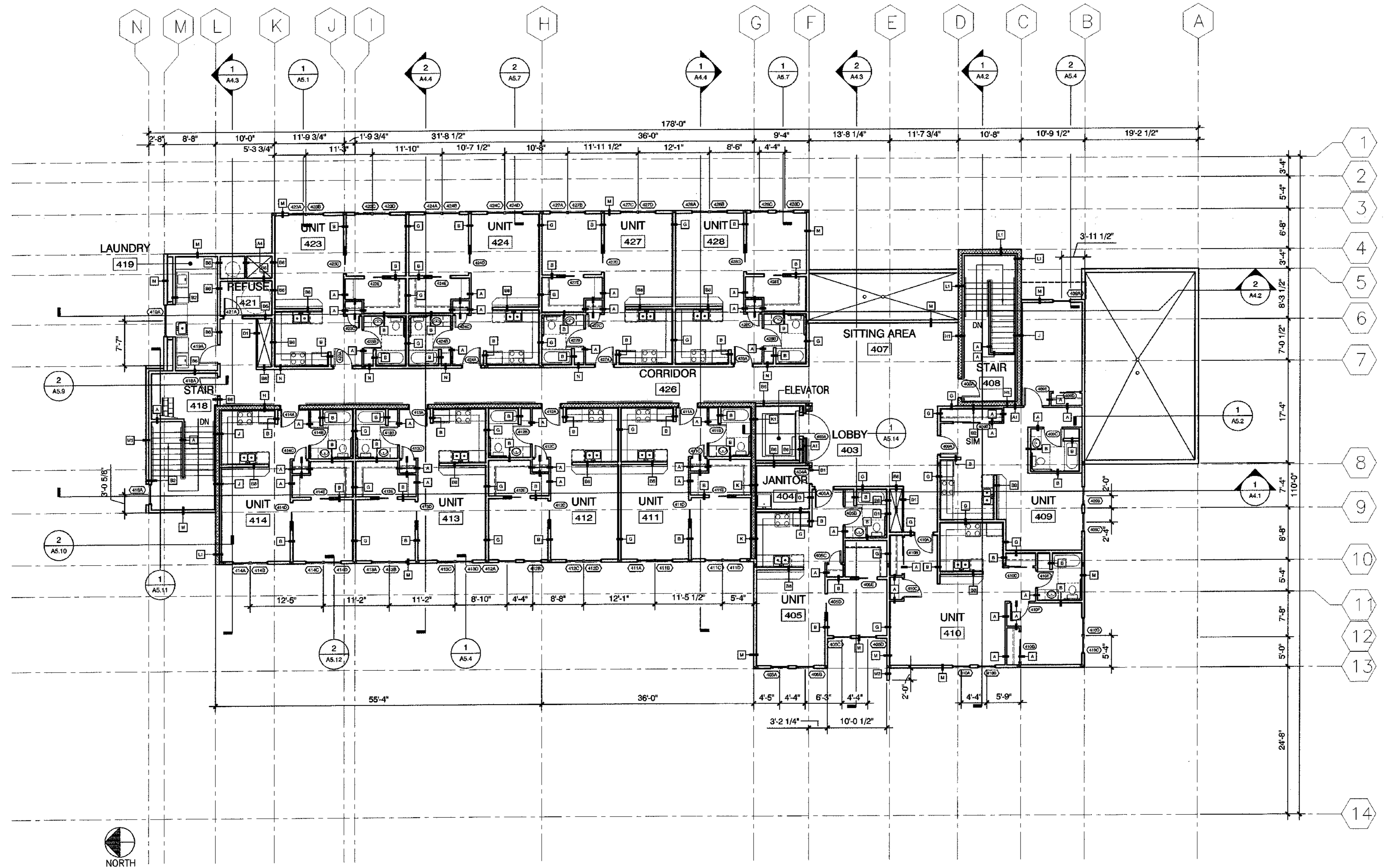

1 FOURTH FLOOR PLAN
SCALE: 1/8"=1'-0"



architecture
development
interiors
planning

425 G Street
Anchorage, AK 99501
T 907.274.7843
F 907.274.7807

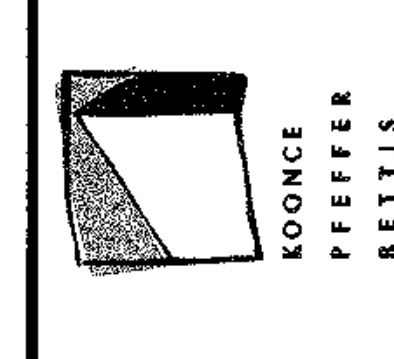

COOK INLET HOUSING AUTHORITY
TYONEK TERRACE
Anchorage, Alaska

REVISIONS

CONSTRUCTION SET

JOB NO. A2057.01
DATE 9/15/03
DRAWN XXX
REVIEWED

FIRST FLOOR
FLOOR FINISH
PLAN

SHEET NO.
A1.9

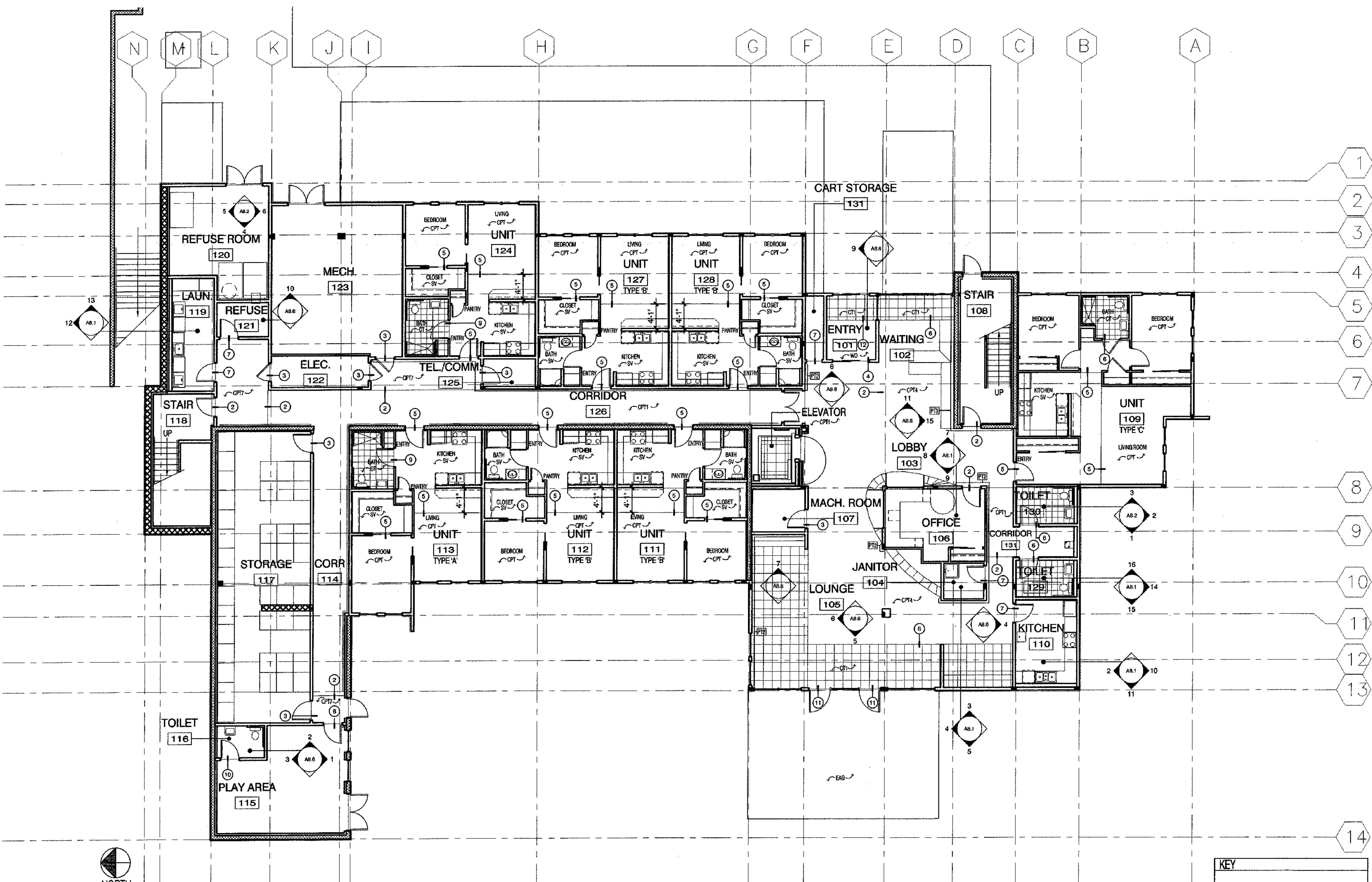

KEY					
①	NOT USED	⑥	CPT-CT	⑪	CT-EAG
②	CPT-CPT	⑦	LN-CPT	⑫	CT-WO
③	CONC-CPT	⑧	RF-CPT		
④	CPT-WO	⑨	SV-CPT		
⑤	SV-CPT	⑩	SV-RF		

GENERAL NOTES:
 1. FLOORING TRANSITIONS AT DOORWAYS TO BE LOCATED AT CENTER OF DOOR WHEN CLOSED, WHERE APPLICABLE.
 2. FLOORING TRANSITIONS TO ALIGN AT EDGE OF DRYWALL AT OUTSIDE CORNERS OR FACE OF WALL WHERE APPLICABLE.
 3. FLOORING TRANSITIONS TO ALIGN WITH SOFFITS ABOVE, WHERE APPLICABLE.

1 FIRST FLOOR FLOOR FINISH PLAN
SCALE: 1/8"=1'-0"



architectural
development
interiors
planning

425 G Street
Anchorage, AK 99501
T 907.274.7443
F 907.274.7407

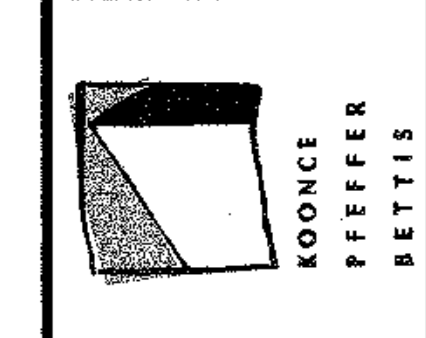

KOONCE
PFEFFER
BETTIS

COOK INLET HOUSING AUTHORITY
TYONEK TERRACE
Anchorage, Alaska

REVISIONS

CONSTRUCTION SET

JOB NO. A207.01
DATE 9/15/03
DRAWN XXX
REVIEWED

SECOND FLOOR FLOOR FINISH PLAN

SHEET NO. A1.10

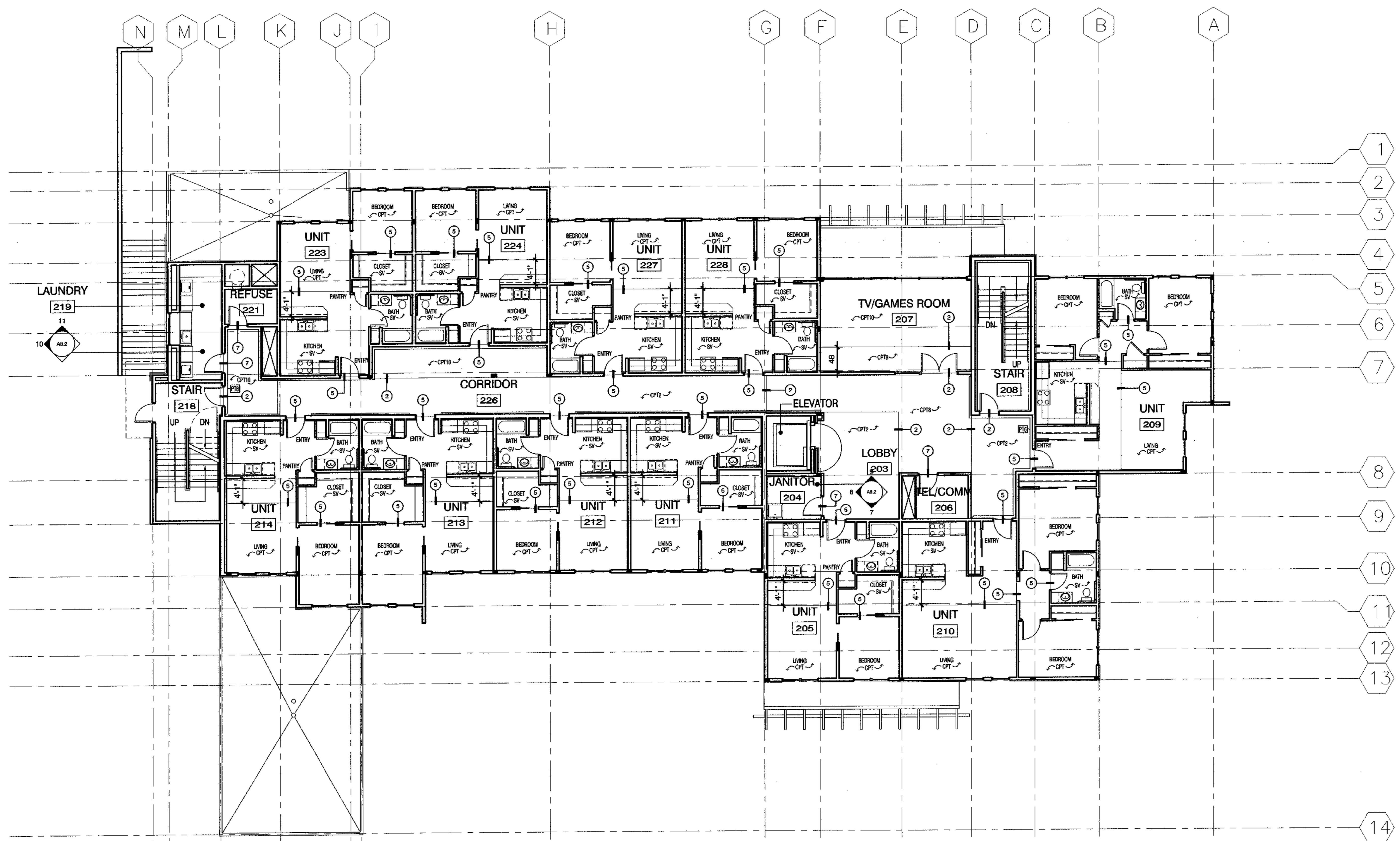

GENERAL NOTES:
1. FLOORING TRANSITIONS AT DOORWAYS TO BE LOCATED AT CENTER OF DOOR WHEN CLOSED, WHERE APPLICABLE.
2. FLOORING TRANSITIONS TO ALIGN AT EDGE OF DRYWALL AT OUTSIDE CORNERS OR FACE OF WALL, WHERE APPLICABLE.
3. FLOORING TRANSITIONS TO ALIGN WITH SOFFITS ABOVE, WHERE APPLICABLE.

KEY		
① NOT USED	⑥ CPT-CT	⑪ CT-EAG
② CPT-CPT	⑦ LN-CPT	⑫ CT-WO
③ CONC-CPT	⑧ RF-CPT	
④ CPT-WO	⑨ SV-CT	
⑤ SV-CPT	⑩ SV-RF	

1 SECOND FLOOR FLOOR FINISH PLAN
SCALE: 1/8" = 1'-0"

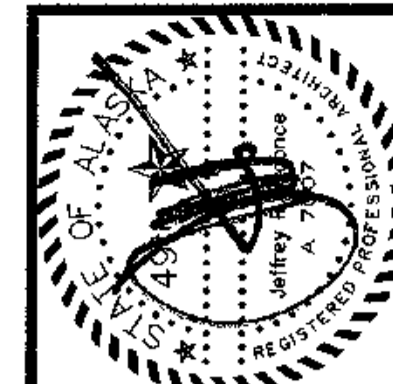

Architecture
development
interiors
planning

435 G Street
Anchorage, AK 99501
P 907.274.7443
F 907.274.7507

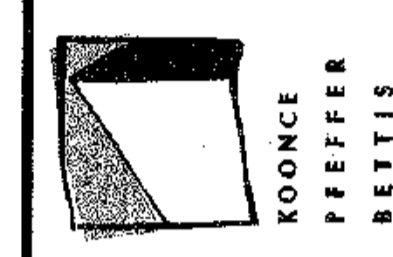

COOK INLET HOUSING AUTHORITY
TYONEK TERRACE
Anchorage, Alaska

REVISIONS

CONSTRUCTION SET

JOB NO. A2087.01
DATE 9/15/03
DRAWN XXX
REVIEWED

THIRD FLOOR FLOOR FINISH PLAN

SHEET NO. **A1.11**

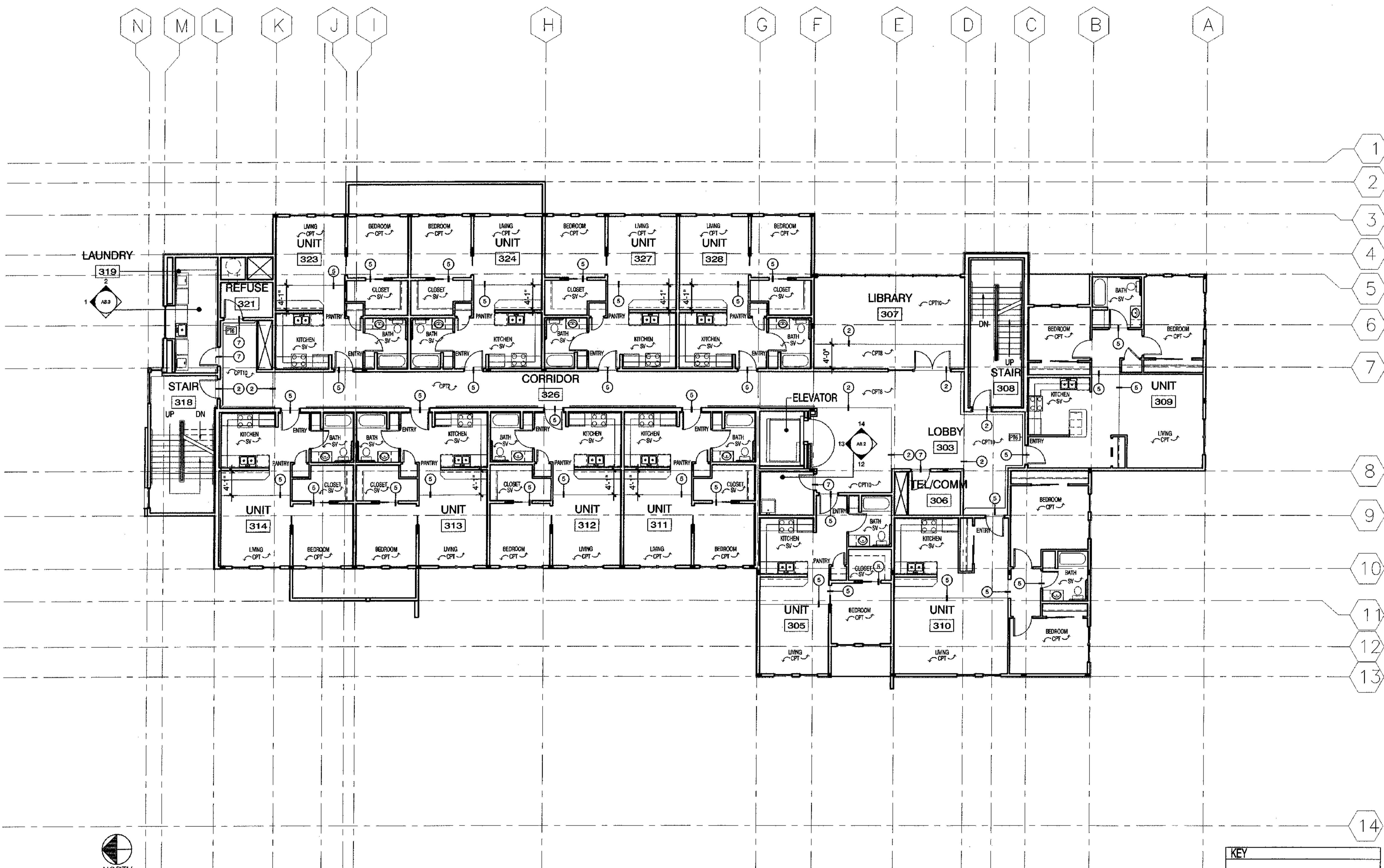

GENERAL NOTES:
1. FLOORING TRANSITIONS AT DOOR WAYS TO BE LOCATED AT CENTER OF DOOR WHEN CLOSED, WHERE APPLICABLE.
2. FLOORING TRANSITIONS TO ALIGN AT EDGE OF DRYWALL AT OUTSIDE CORNERS OR FACE OF WALL WHERE APPLICABLE.
3. FLOORING TRANSITIONS TO ALIGN WITH SOFFITS ABOVE, WHERE APPLICABLE.

KEY		
① NOT USED	⑥ CPT-CT	⑪ CT-EAG
② CPT-CPT	⑦ LN-CPT	⑫ CT-WO
③ CONC-CPT	⑧ RF-CPT	
④ CPT-WO	⑨ SV-CT	
⑤ SV-CPT	⑩ SV-RF	

1 THIRD FLOOR FLOOR FINISH PLAN
SCALE: 1/8"=1'-0"

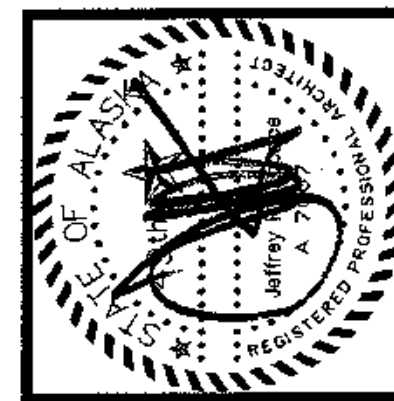

architecture
development
interiors
planning
425 G Street
Anchorage, AK 99501
T 907.274.7403
F 907.274.7407

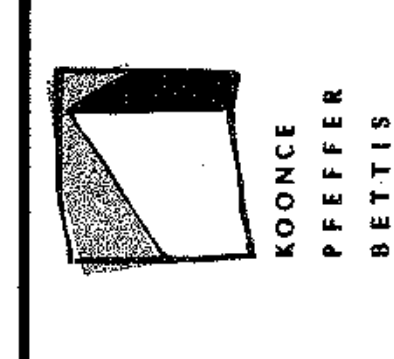

COOK INLET HOUSING AUTHORITY
TYONEK TERRACE
Anchorage, Alaska

REVISIONS
CONSTRUCTION SET

JOB NO. A2057.01
DATE 01/15/03
DRAWN YXX
REVIEWED

FOURTH FLOOR FLOOR FINISH PLAN

SHEET NO. **A1.12**

N M L K J I H G F E D C B A

1
2
3
4
5
6
7
8
9
10
11
12
13
14

LAUNDRY
419

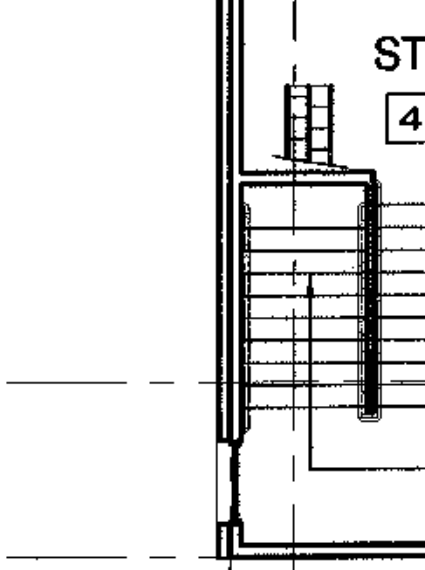
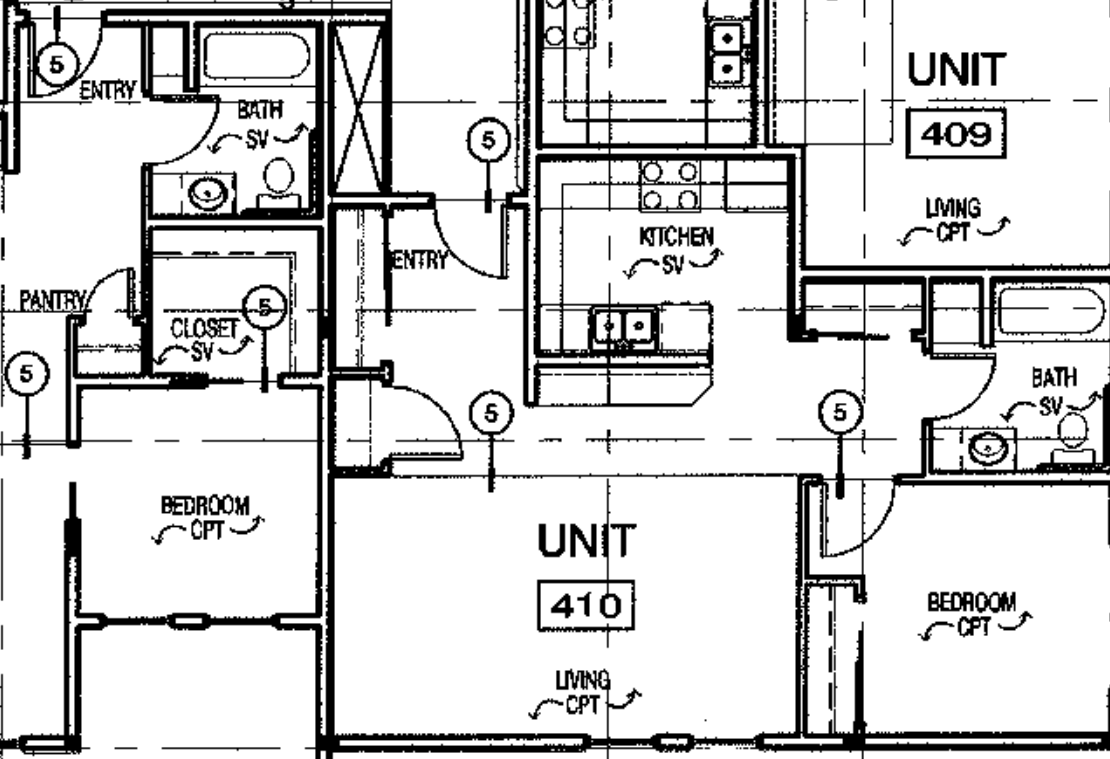
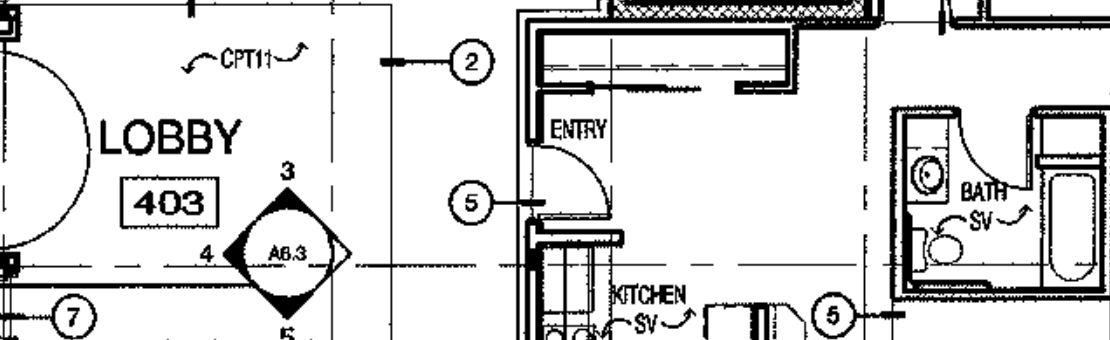
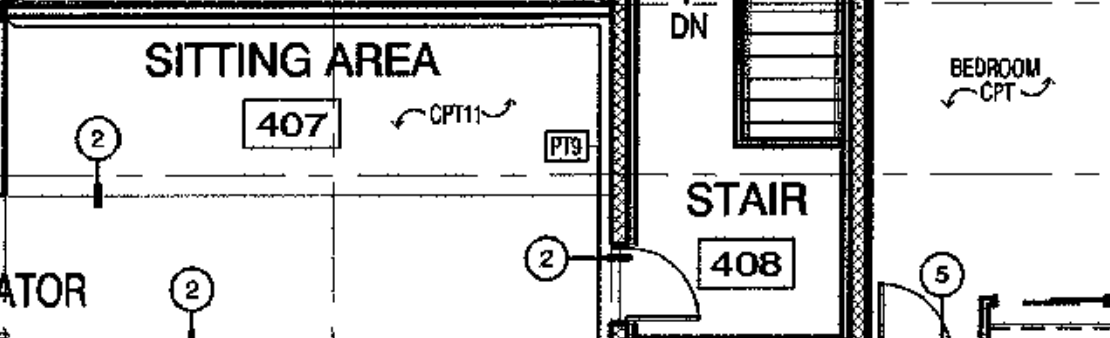
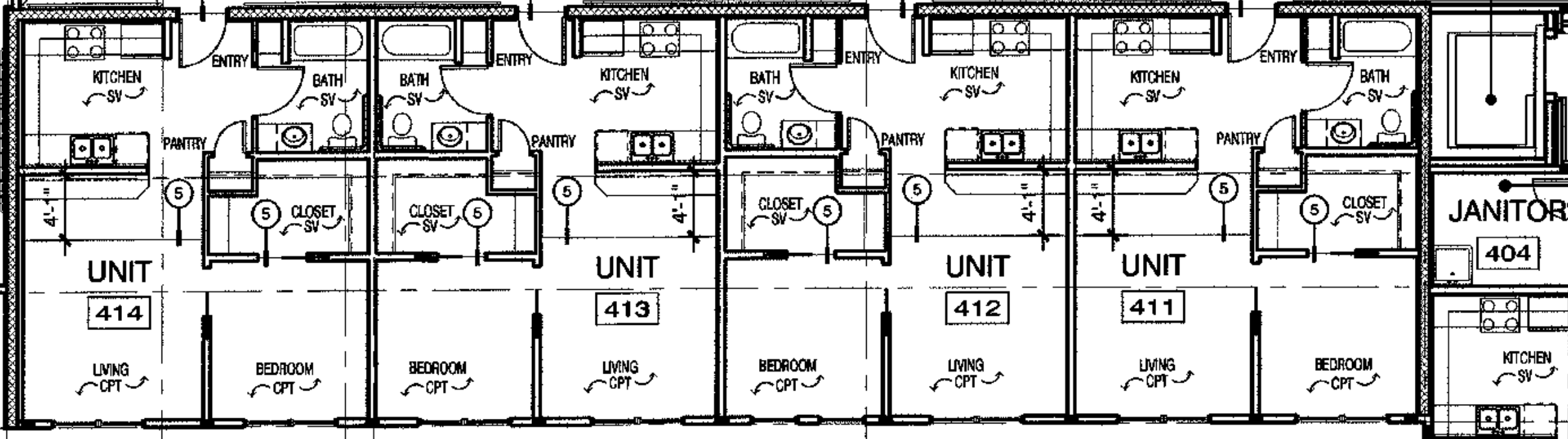
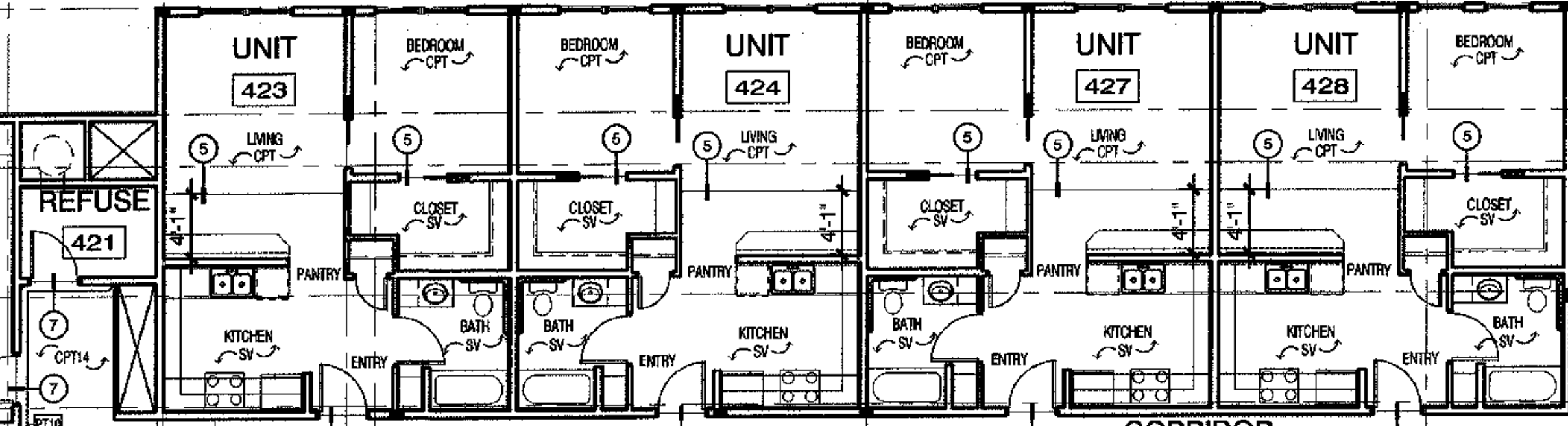
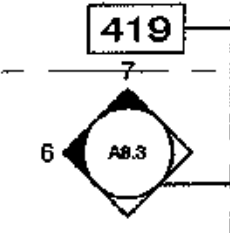

1 FOURTH FLOOR FLOOR FINISH PLAN
SCALE: 1/8"=1'-0"

KEY		
1 NOT USED	6 CPT-CT	11 CT-EAG
2 CPT-CPT	7 LN-OPT	12 CT-WO
3 CONC-CPT	8 RF-CPT	
4 CPT-WO	9 SV-CT	
5 SV-CPT	10 SV-RF	

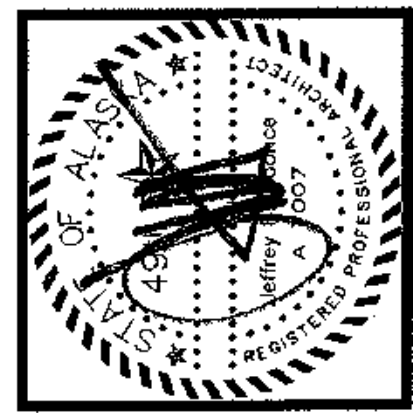

architecture
development
interiors
planning

485 G Street
Anchorage, AK 99501
T 907.274.7443
F 907.274.7407

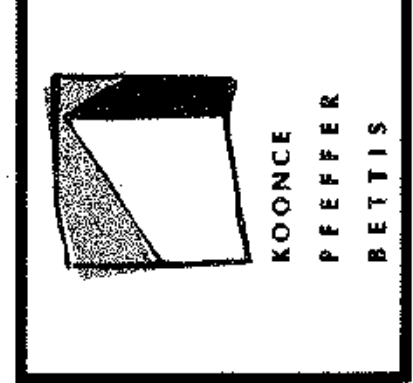

COOK INLET HOUSING AUTHORITY
TYONEK TERRACE
Anchorage, Alaska

REVISIONS	

CONSTRUCTION SET

JOB NO. A2057/01
DATE 9/15/03
DRAWN XXX
REVIEWED

SECOND FLOOR REFLECTED CLG PLAN

SHEET NO. **A1.14**

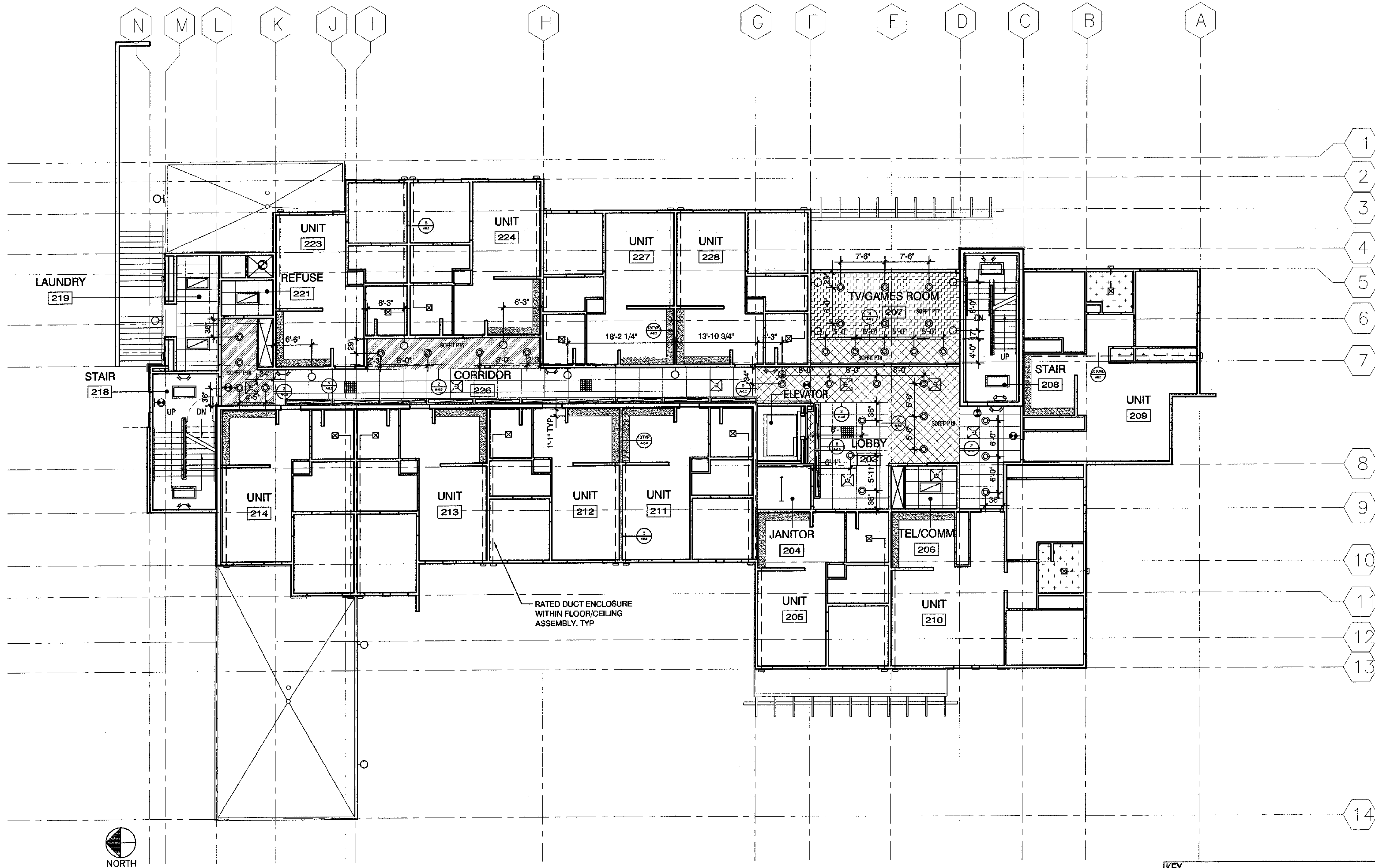

KEY					
	GWB 7'-10"		GWB 9'-2"		GWB REFER TO ELEVATIONS
	GWB 9'-0"		GWB 9'-7 1/2"		SAT 8'-0"
	GWB 10'-4"		GWB 8'-11"		8'-0"
	GWB 7'-8"		8'-0"		

1 SECOND FLOOR REFLECTED CEILING PLAN
SCALE: 1/8"=1'-0"

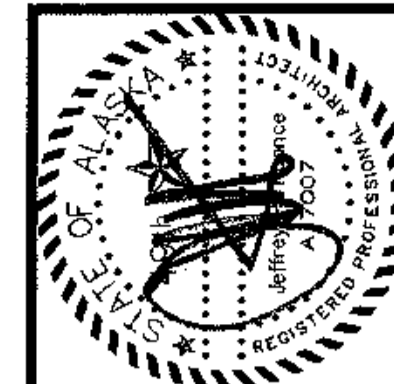

architecture
development
interiors
planning

435 G Street
Anchorage, AK 99501
P 307.774.7445
F 907.274.7407

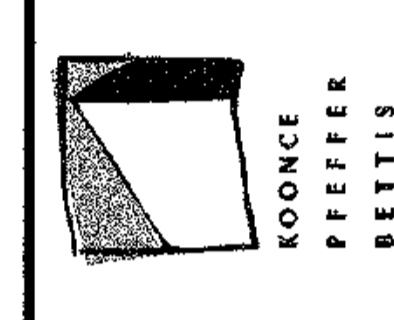

COOK INLET HOUSING AUTHORITY
TYONEK TERRACE
Anchorage, Alaska

REVISIONS

CONSTRUCTION SET

JOB NO. A2057.01
DATE 9/15/03
DRAWN XXX
REVIEWED

THIRD FLOOR REFLECTED CLG PLAN
SHEET NO. **A1.15**

N M L K J I H G F E D C B A

1
2
3
4
5
6
7
8
9
10
11
12
13
14

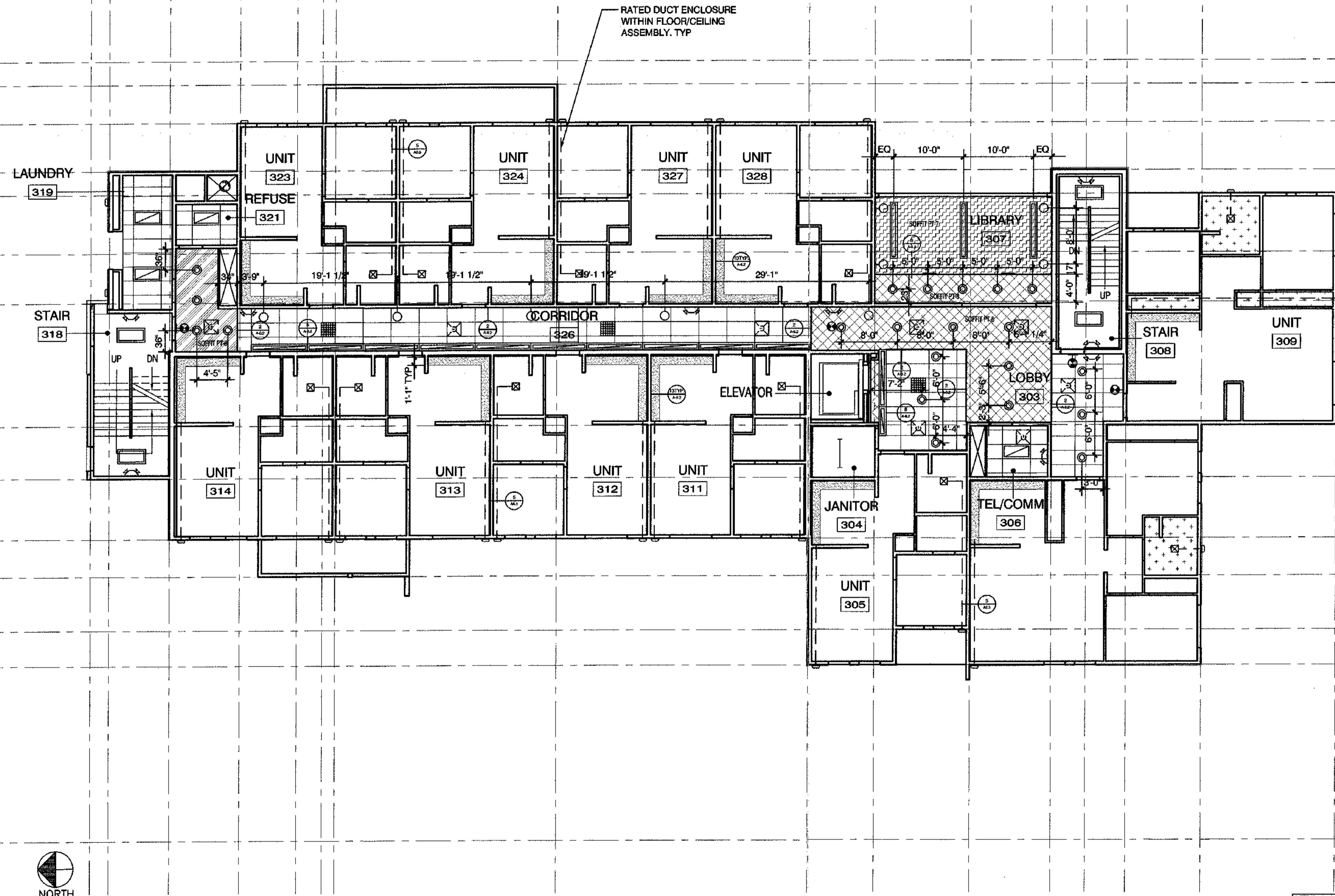

1 THIRD FLOOR REFLECTED CEILING PLAN
SCALE: 1/8"=1'-0"

KEY		
	GWB 7'-10"	GWB REFER TO ELEVATIONS
	GWB 9'-0"	
	GWB 10'-4"	
	GWB 7'-8"	
	GWB 9'-2"	
	GWB 8'-7 1/2"	
	GWB 8'-11"	
	8'-0"	

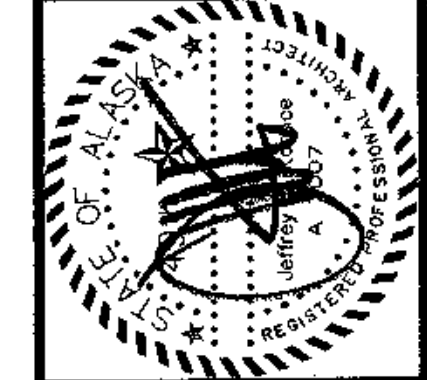

architecture
development
interiors
planning

425 G Street
Anchorage, AK 99501
T 907.274.7943
F 907.274.7907

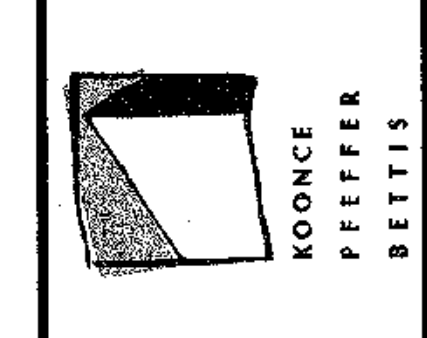

COOK INLET HOUSING AUTHORITY
TYONEK TERRACE
Anchorage, Alaska

REVISIONS

CONSTRUCTION SET

JOB NO. A2067.01
DATE 9/15/03
DRAWN XXX
REVIEWED

ROOF PLAN

SHEET NO.
A1.17

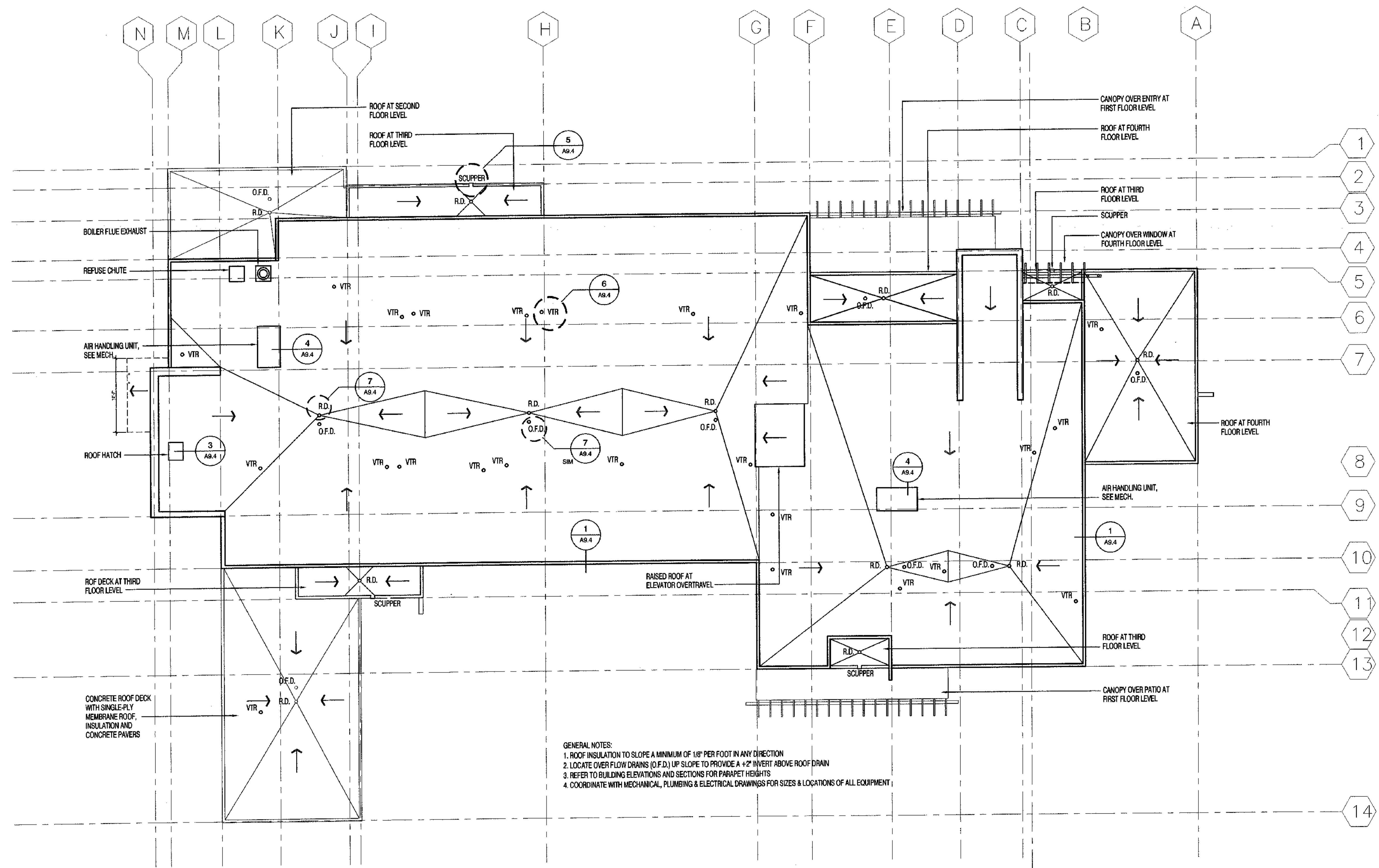

- GENERAL NOTES:
1. ROOF INSULATION TO SLOPE A MINIMUM OF 1/8" PER FOOT IN ANY DIRECTION
 2. LOCATE OVER FLOW DRAINS (O.F.D.) UP SLOPE TO PROVIDE A +2" INVERT ABOVE ROOF DRAIN
 3. REFER TO BUILDING ELEVATIONS AND SECTIONS FOR PARAPET HEIGHTS
 4. COORDINATE WITH MECHANICAL, PLUMBING & ELECTRICAL DRAWINGS FOR SIZES & LOCATIONS OF ALL EQUIPMENT

1 ROOF PLAN
SCALE: 1/8"=1'-0"

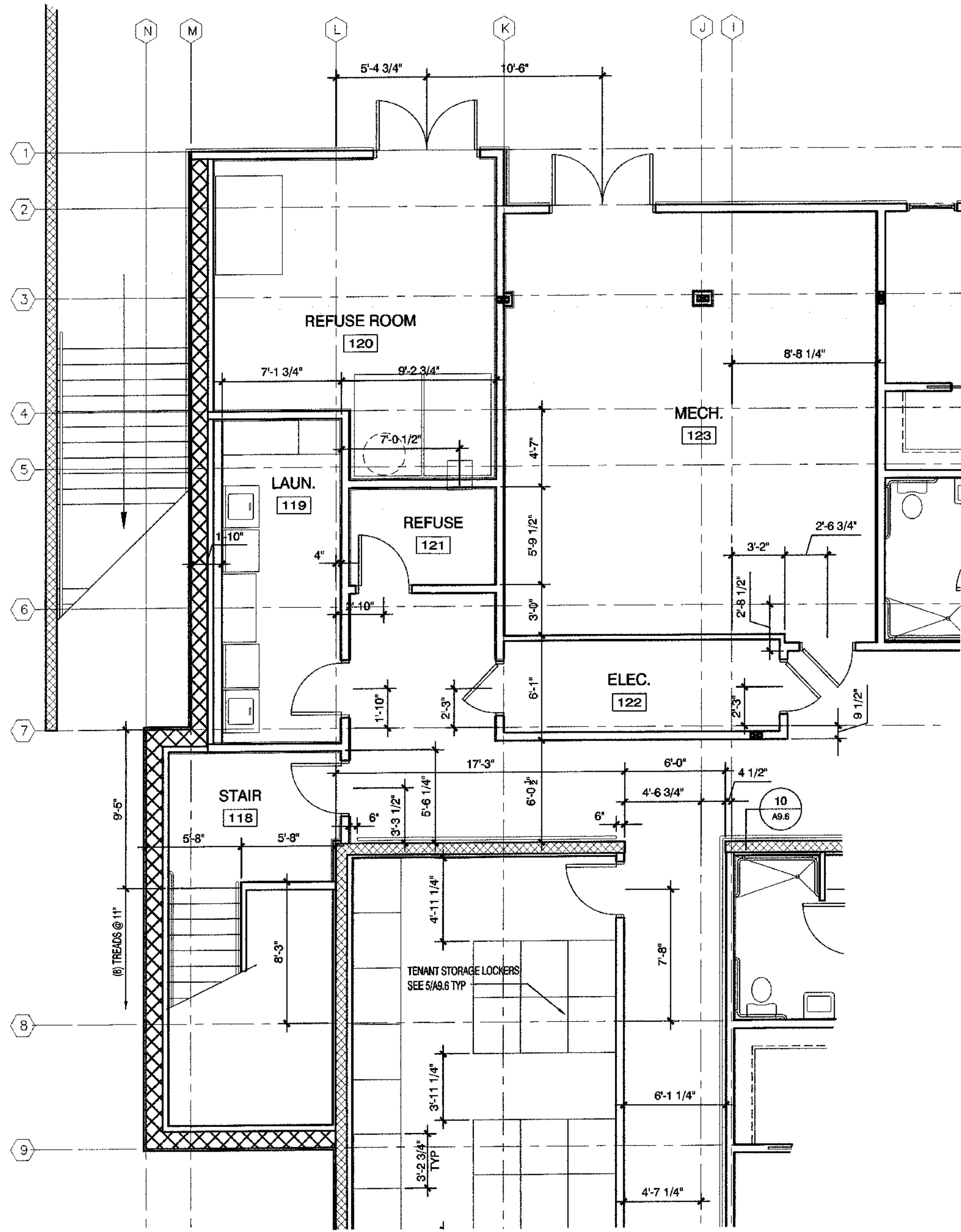

2 ENLARGED PLAN
SCALE: 1/4"=1'-0"

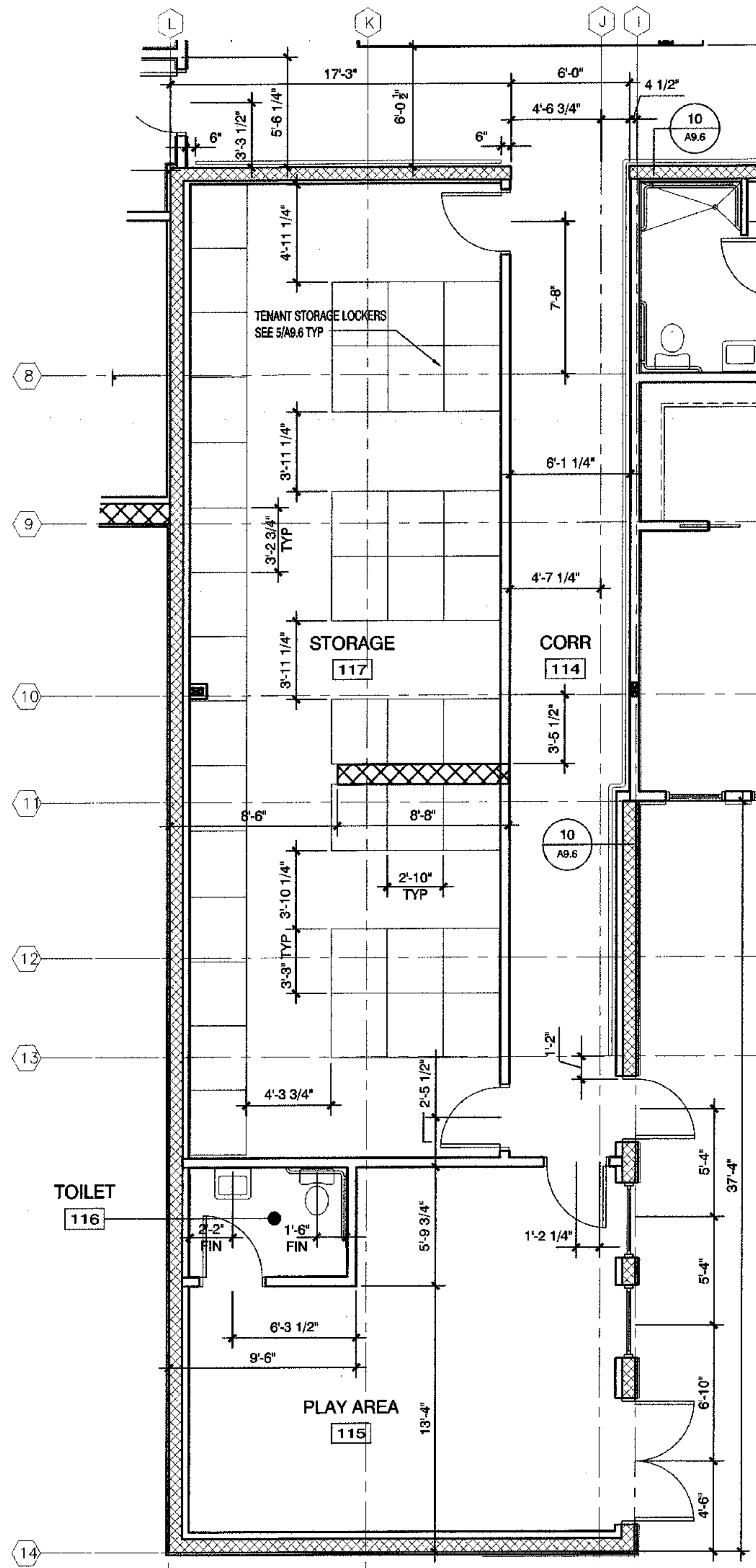

1 ENLARGED PLAN
SCALE: 1/4"=1'-0"

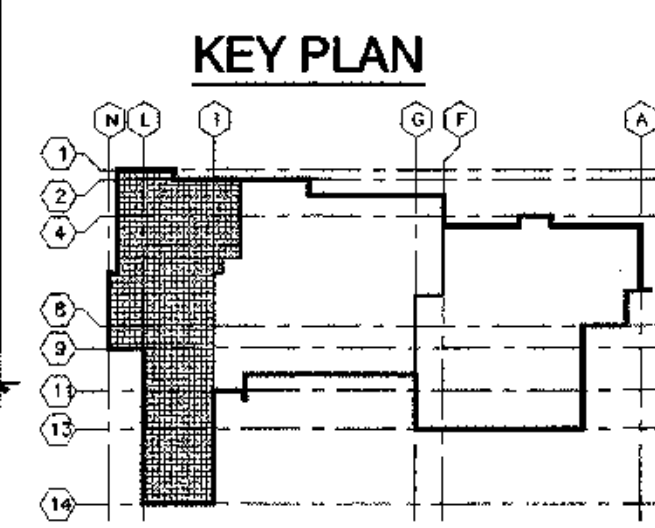

architecture
development
interiors
planning

425 G Street
Anchorage, AK 99503
T: 907.274.7443
F: 907.274.7407

**KOONCE
PEPPER
BETTIS**

**COOK INLET HOUSING AUTHORITY
TYONEK TERRACE**
Anchorage, Alaska

REVISIONS

**CONSTRUCTION
SET**

JOB NO. A2057 01
DATE 9/15/03
DRAWN XXX
REVIEWED

**FIRST FLOOR
ENLARGED PLANS**

SHEET NO.
A2.1

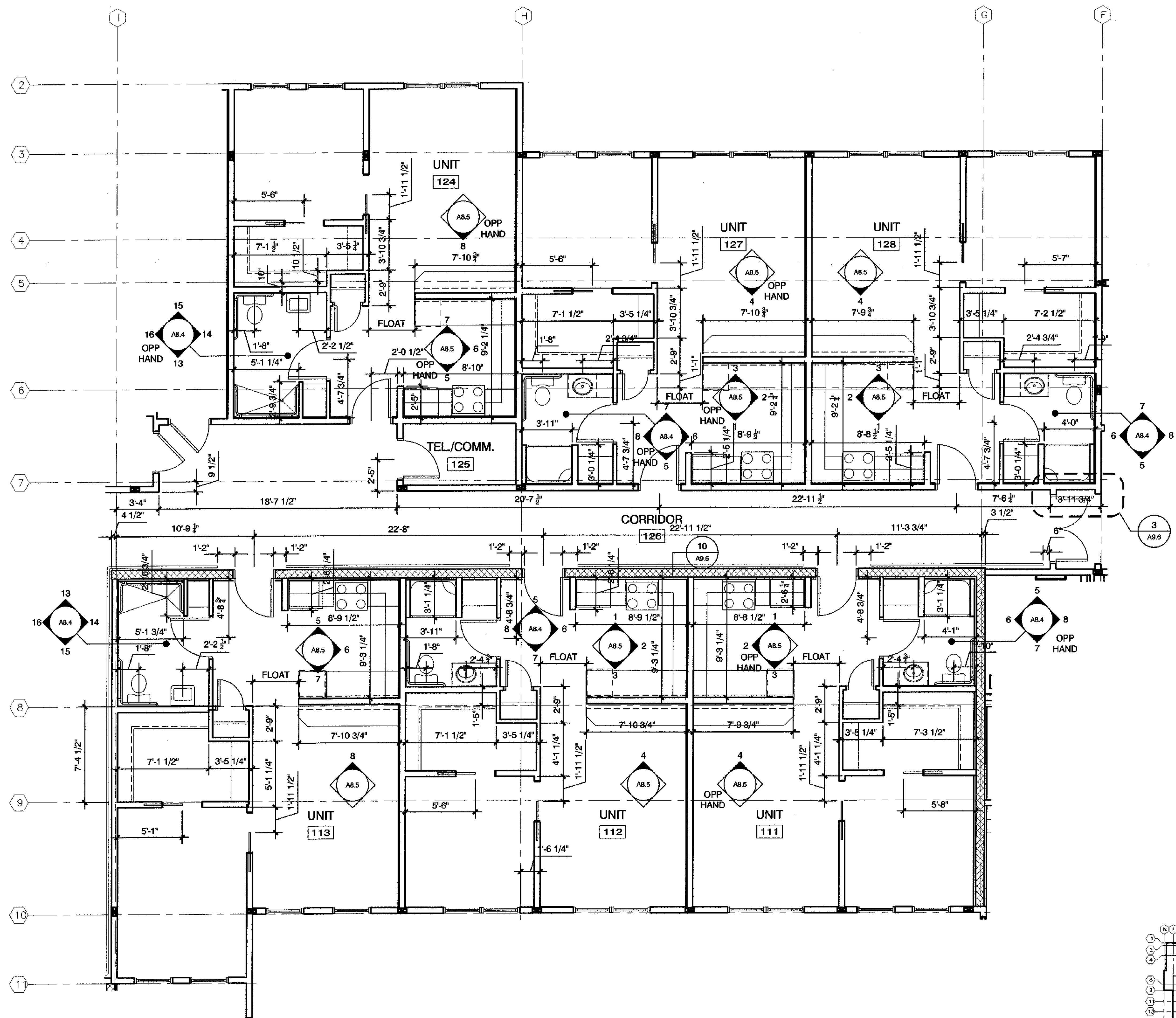

1 ENLARGED PLAN
SCALE: 1/4"=1'-0"

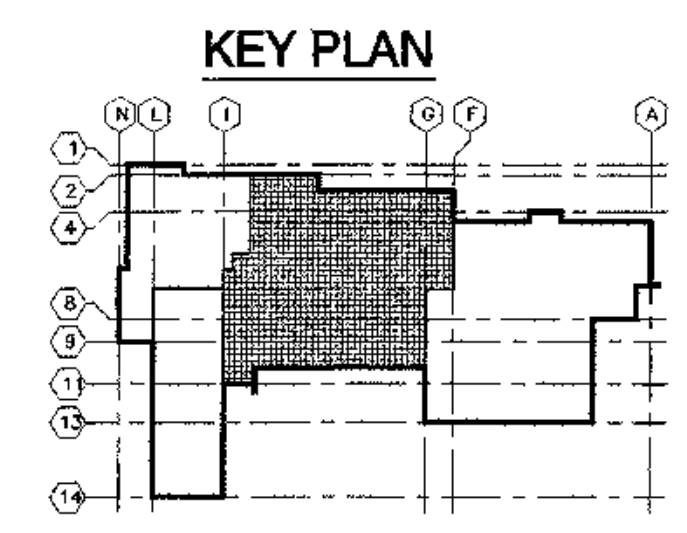

architecture
development
interiors
planning
425 G Street
Anchorage, AK 99501
T 907.274.7463
F 907.274.7407

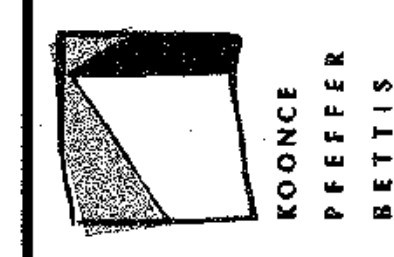

COOK INLET HOUSING AUTHORITY
TYONEK TERRACE
Anchorage, Alaska

REVISIONS
CONSTRUCTION SET

JOB NO. A2057.01
DATE 5/15/03
DRAWN XXX
REVIEWED

FIRST FLOOR
ENLARGED PLANS

SHEET NO.
A2.2

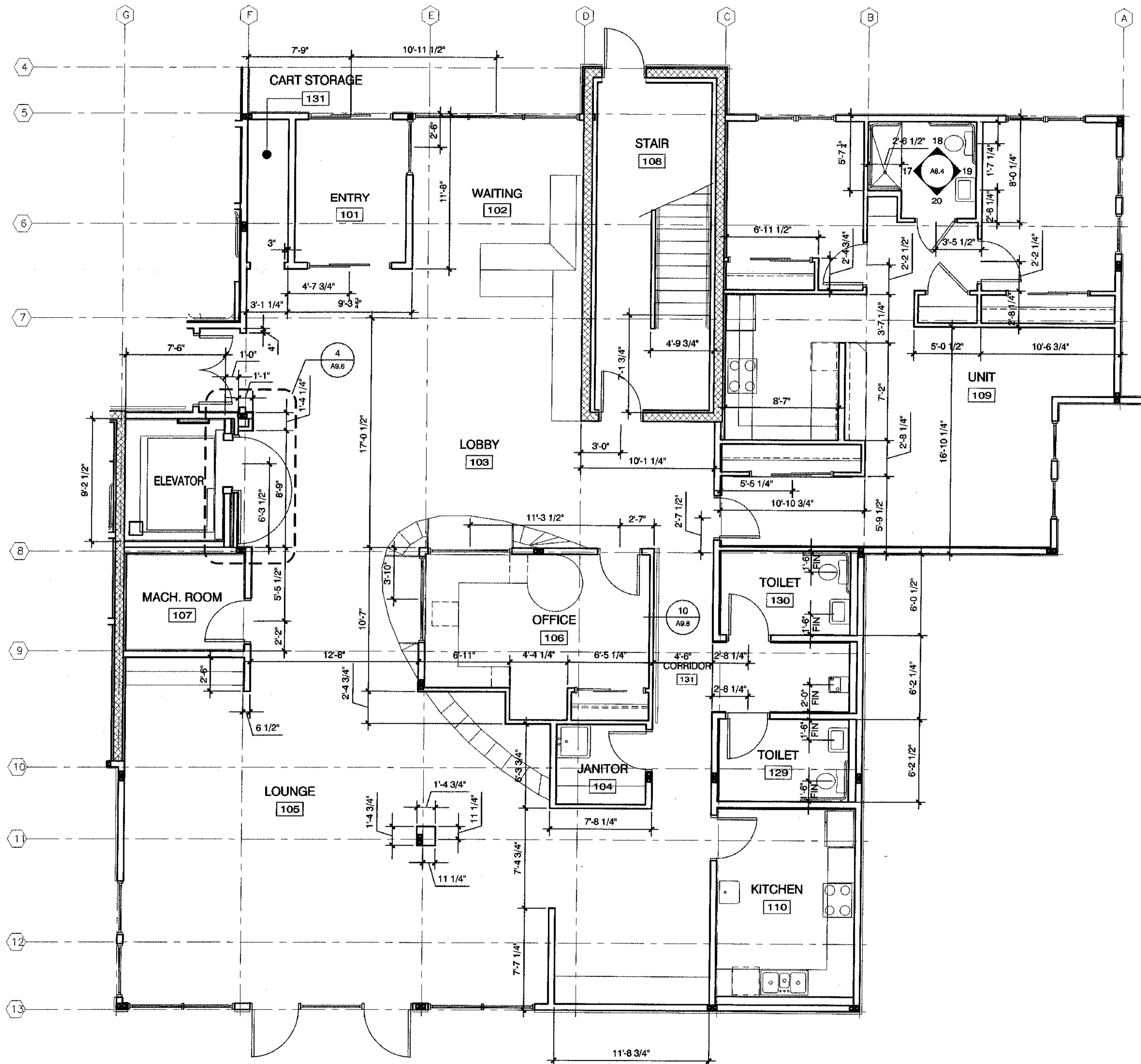

1 ENLARGED PLAN
SCALE: 1/4"=1'-0"

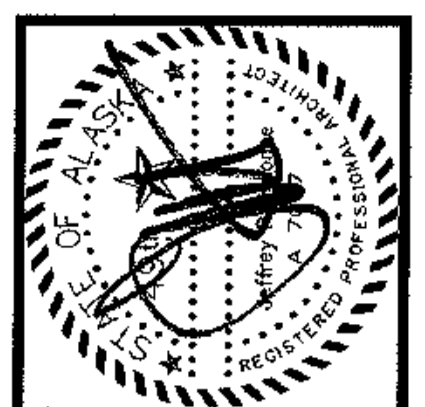
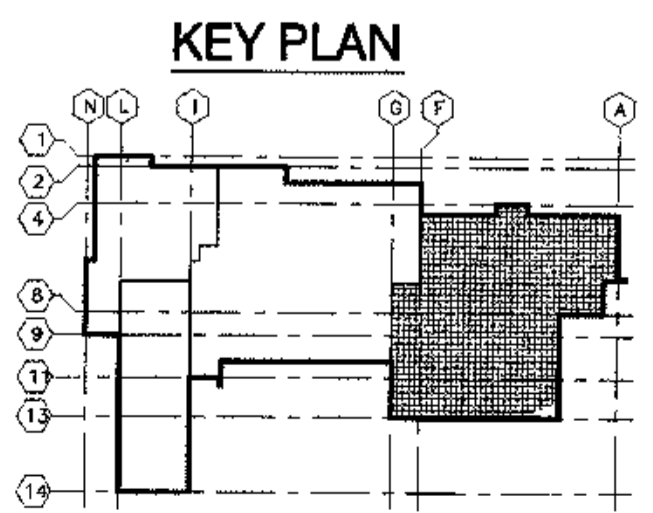

architecture
development
interiors
planning
425 G Street
Anchorage, AK 99501
T 907.274.7443
F 907.274.7407

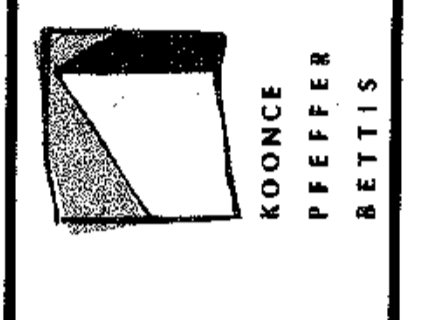

COOK INLET HOUSING AUTHORITY
TYONEK TERRACE
Anchorage, Alaska

REVISIONS
CONSTRUCTION SET

JOB NO. A207.01
DATE 9/15/03
DRAWN XXX
REVIEWED

FIRST FLOOR
ENLARGED PLANS

SHEET NO.
A2.3

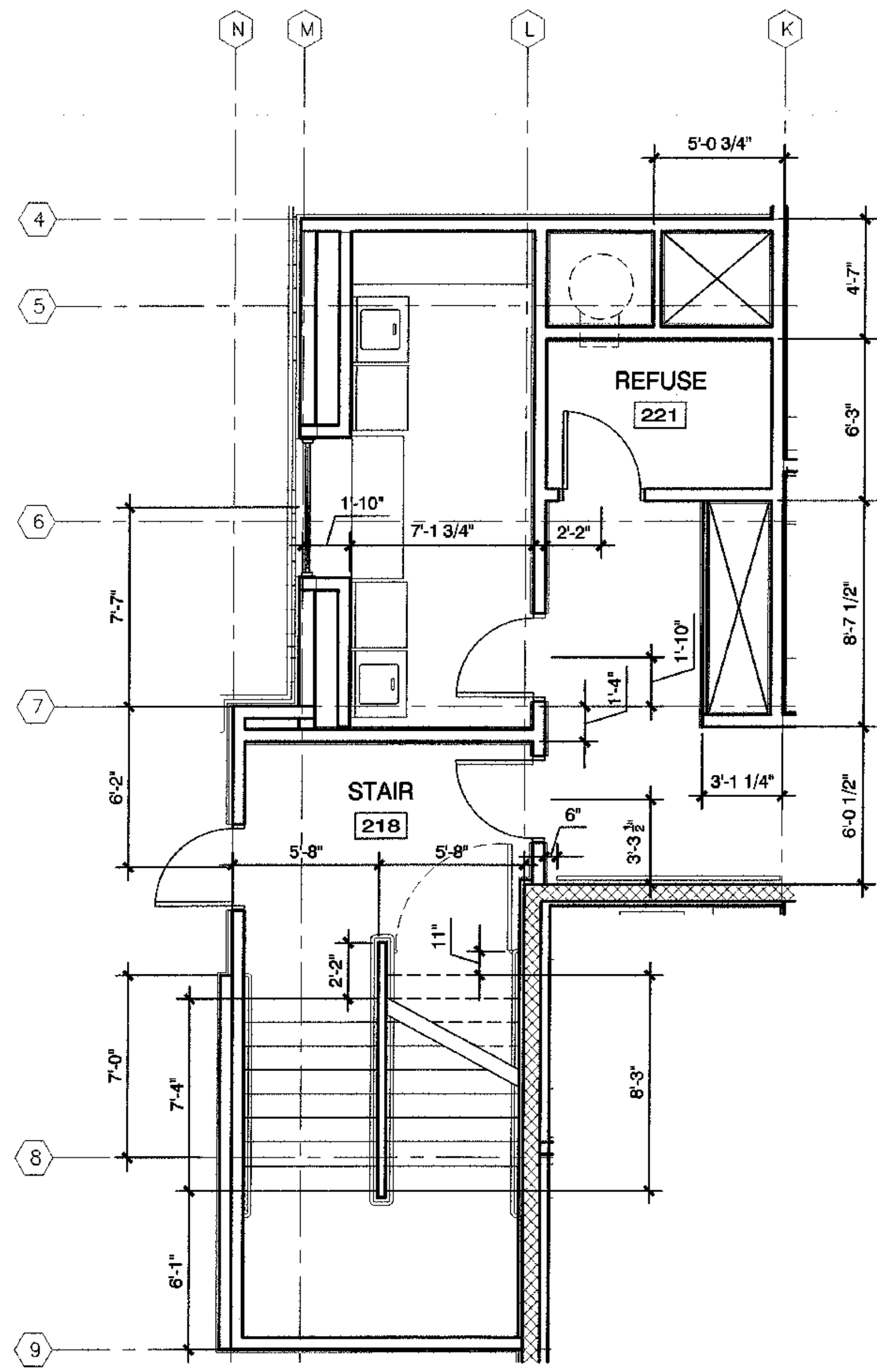

1 ENLARGED PLAN
SCALE: 1/4"=1'-0"

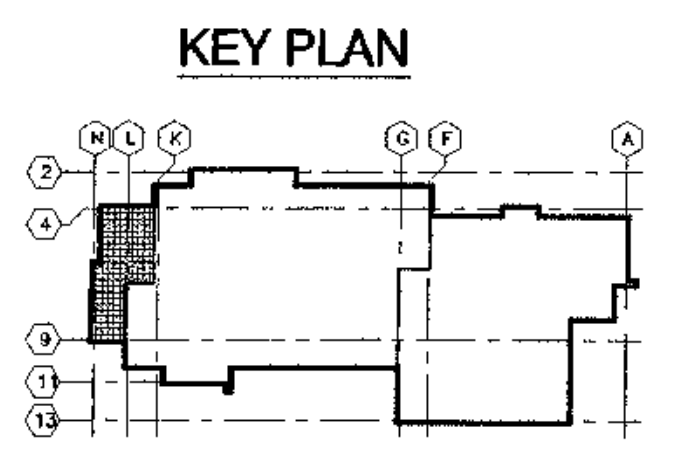

architectural
development
interiors
planning
425 G Street
Anchorage, AK 99501
T 907.274.7443
F 907.274.7407

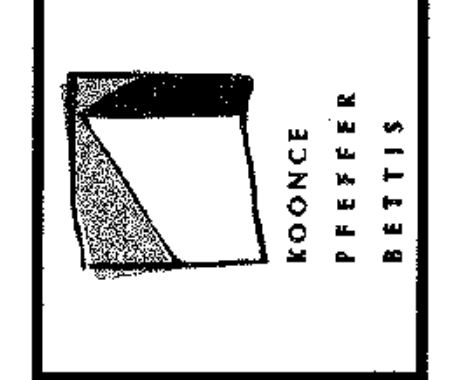

COOK INLET HOUSING AUTHORITY
TYONEK TERRACE
Anchorage, Alaska

REVISIONS
CONSTRUCTION SET

JOB NO. A2057.01
DATE 9/15/03
DRAWN XXX
REVIEWED

SECOND FLOOR ENLARGED PLANS

SHEET NO. **A2.4**

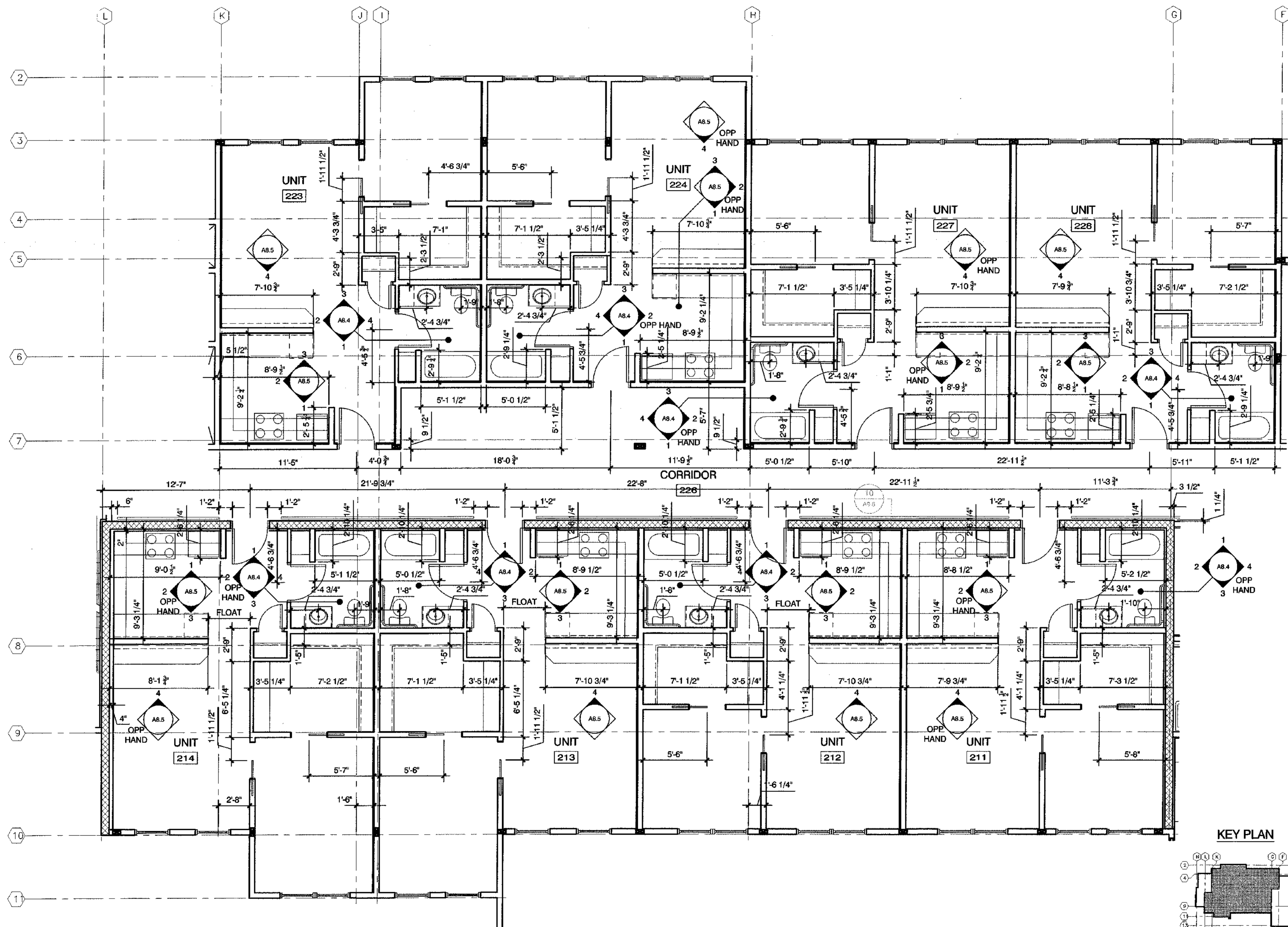

1 ENLARGED PLAN
SCALE: 1/4"=1'-0"

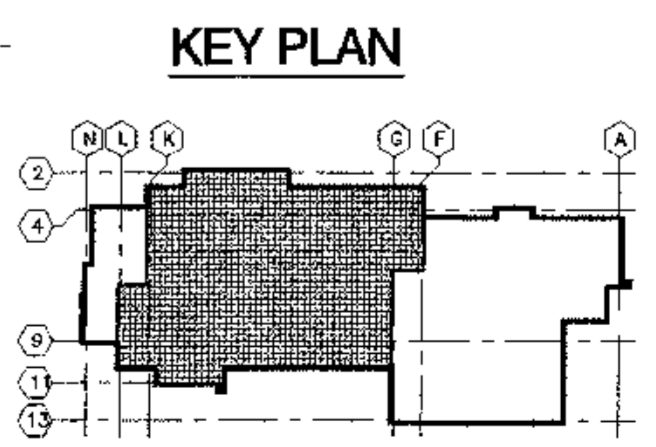

architecture
development
interiors
planning
425 G Street
Anchorage, AK 99501
T 907.274.7943
F 907.274.7907

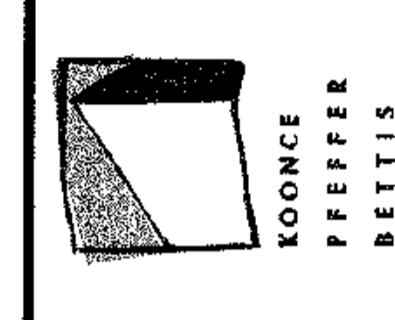

**COOK INLET HOUSING AUTHORITY
TYONEK TERRACE**
Anchorage, Alaska

REVISIONS
CONSTRUCTION SET

JOB NO. A2057.01
DATE 9/15/03
DRAWN YXX
REVIEWED

**SECOND FLOOR
ENLARGED PLANS**

SHEET NO.
A2.5

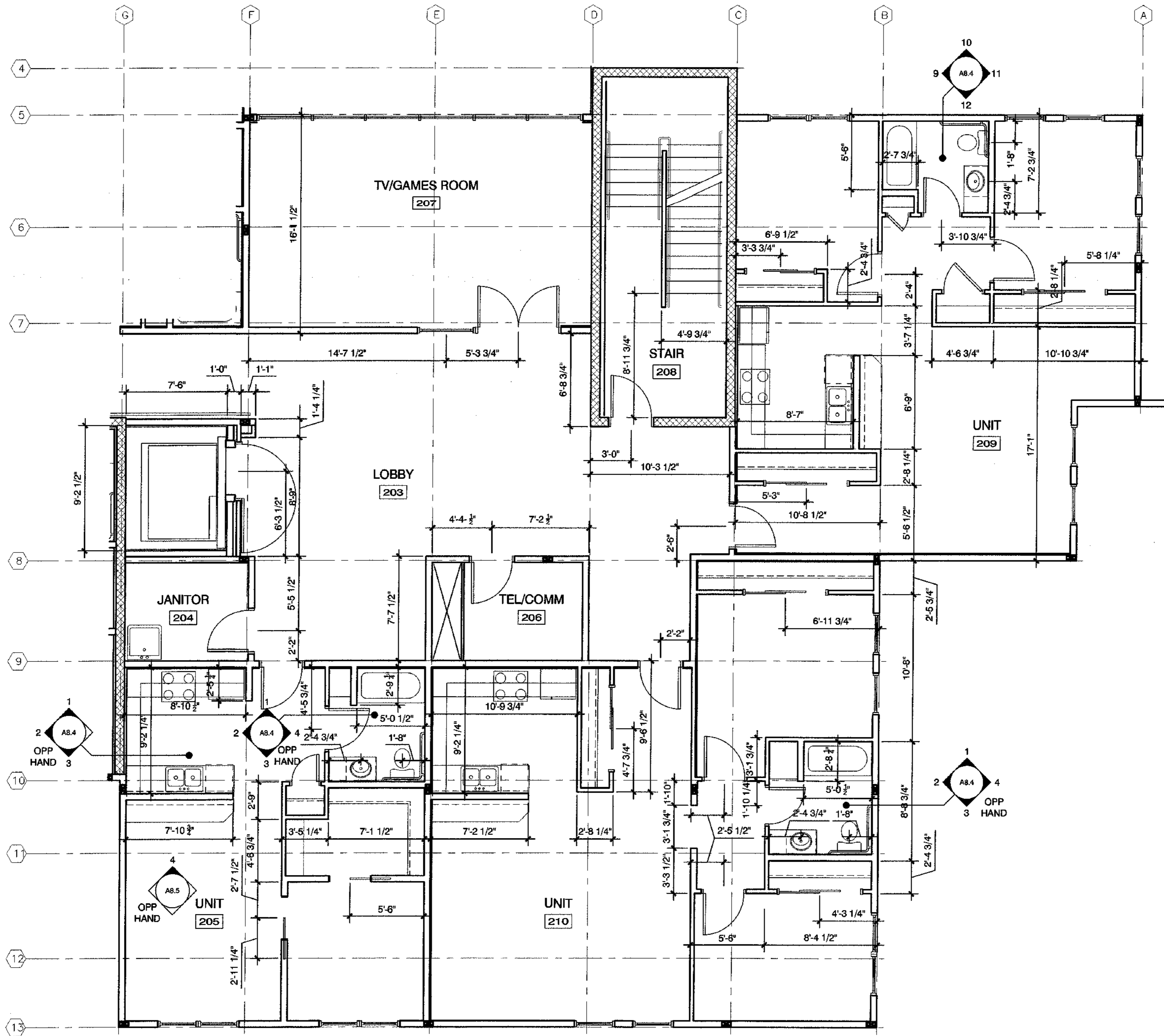

1 ENLARGED PLAN
SCALE: 1/4"=1'-0"

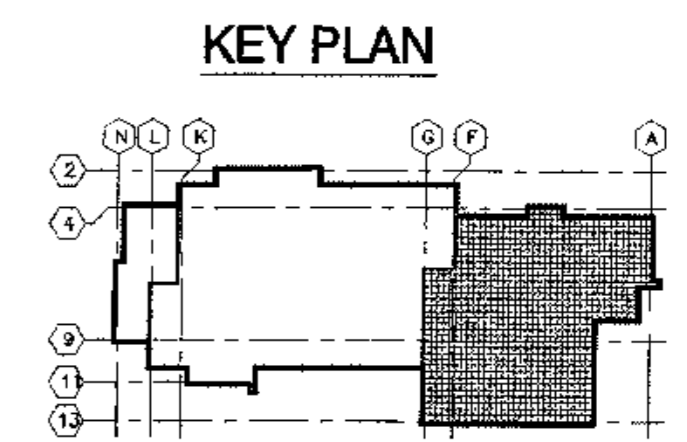

architecture
development
interiors
planning
425 G Street
Anchorage, AK 99501
T 907.274.7443
F 907.274.7407

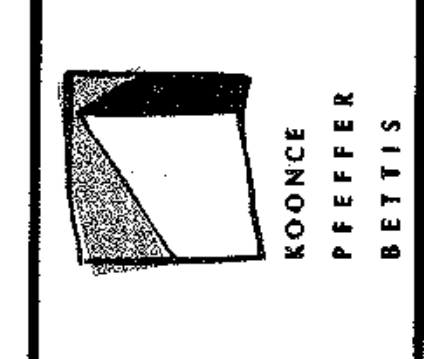

COOK INLET HOUSING AUTHORITY
TYONEK TERRACE
Anchorage, Alaska

REVISIONS
CONSTRUCTION SET

JOB NO. A267.01
DATE 9/15/83
DRAWN XXX
REVIEWED

SECOND FLOOR ENLARGED PLANS

SHEET NO. **A2.6**

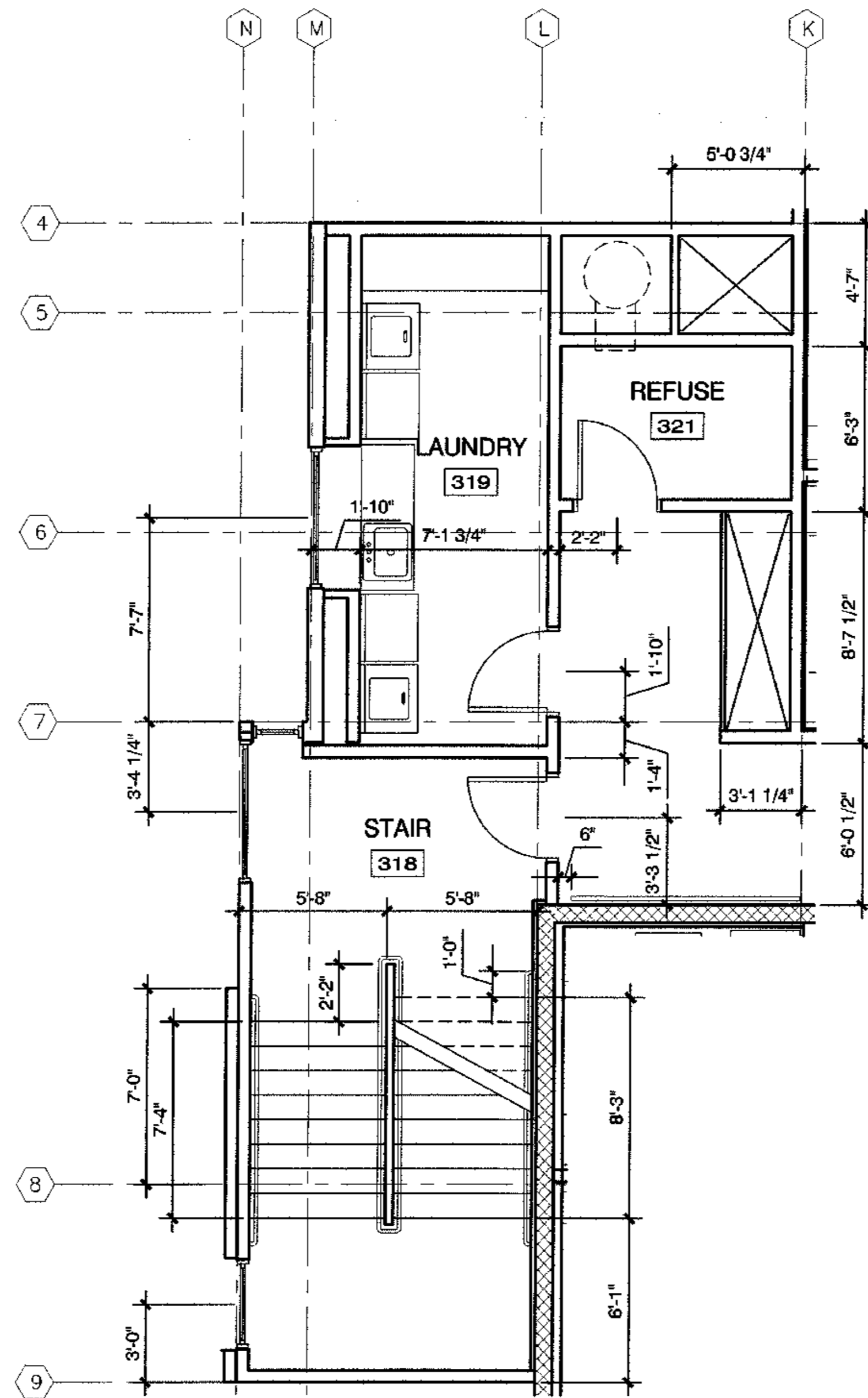

1 ENLARGED PLAN
SCALE: 1/4"=1'-0"

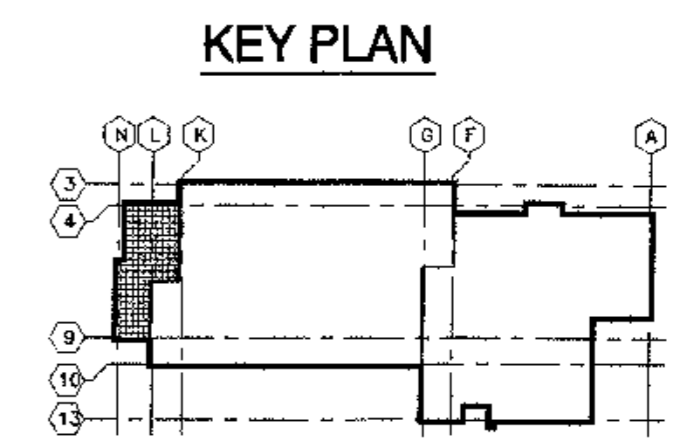

architecture
development
interiors
planning
425 G Street
Anchorage, AK 99501
T 907.274.7143
F 907.274.7107



COOK INLET HOUSING AUTHORITY
TYONEK TERRACE
Anchorage, Alaska

REVISIONS
CONSTRUCTION SET

JOB NO. A207.01
DATE 9/15/03
DRAWN XXX
REVIEWED

THIRD FLOOR ENLARGED PLANS

SHEET NO. **A2.7**

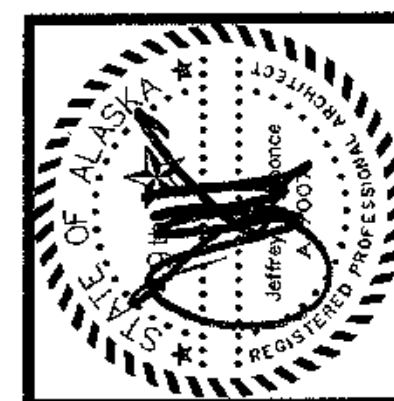

architecture
development
interiors
planning

422 G Street
Anchorage, AK 99501
T 907.274.7449
F 907.274.7407



COOK INLET HOUSING AUTHORITY
TYONEK TERRACE
Anchorage, Alaska

REVISIONS

CONSTRUCTION SET

JOB NO. A207/01
DATE 9/15/03
DRAWN XXX
REVIEWED

THIRD FLOOR ENLARGED PLANS

SHEET NO. A2.8

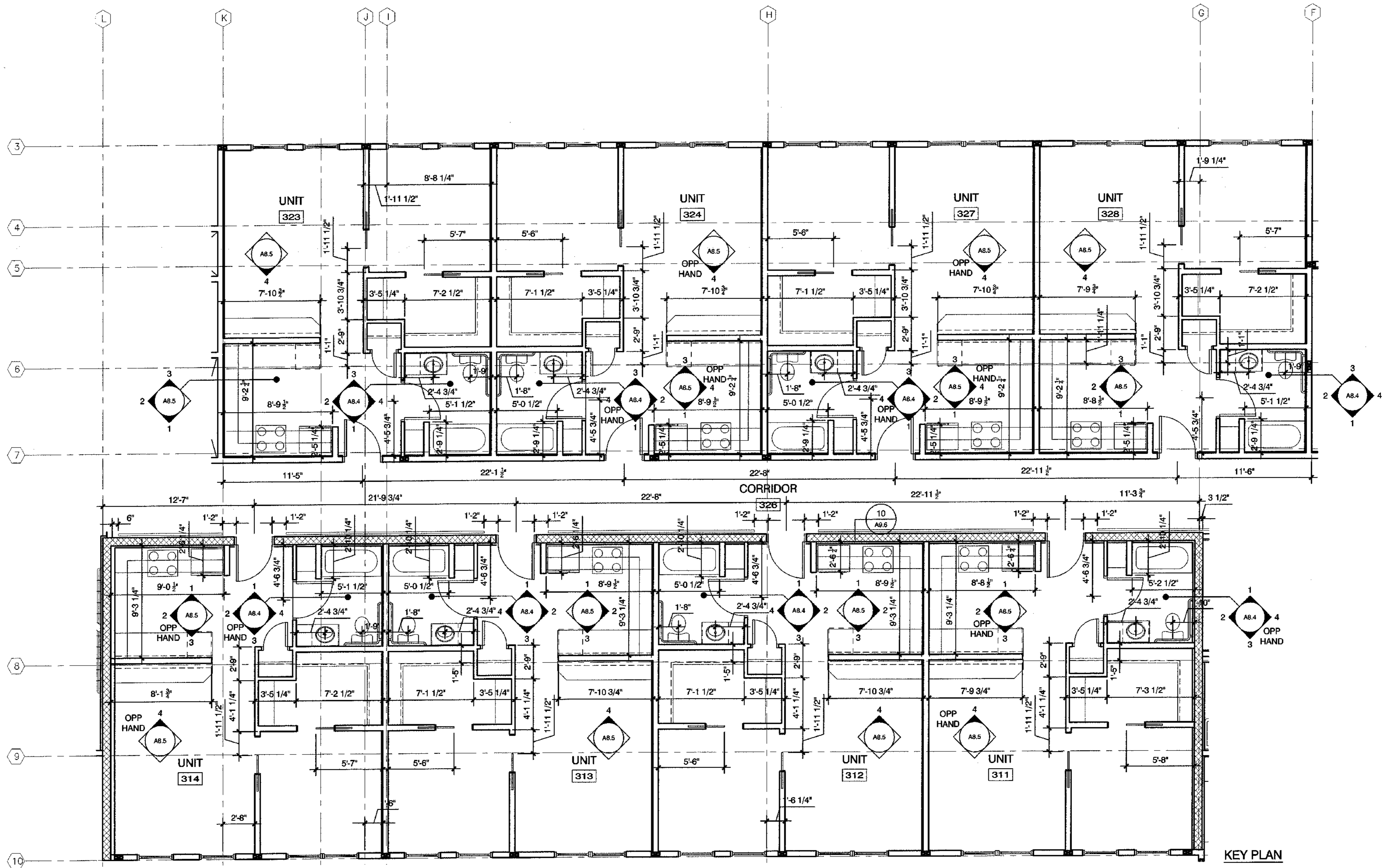

KEY PLAN

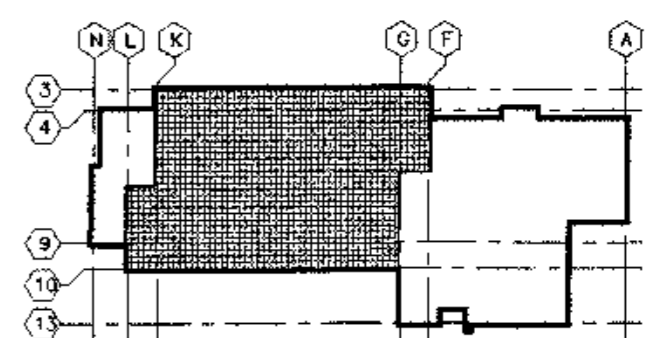

1 ENLARGED PLAN
SCALE: 1/4"=1'-0"

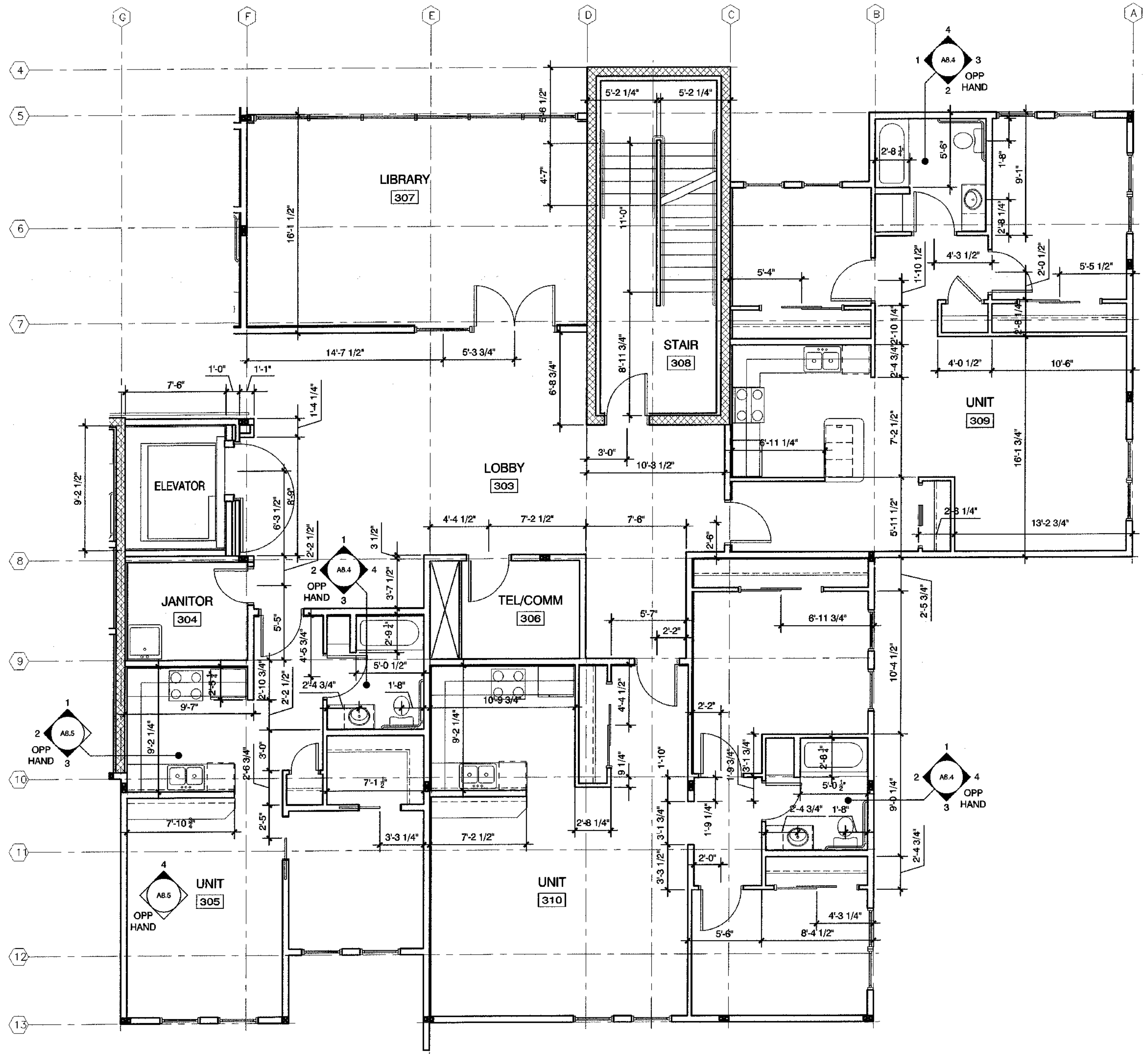

1 ENLARGED PLAN
SCALE: 1/4"=1'-0"

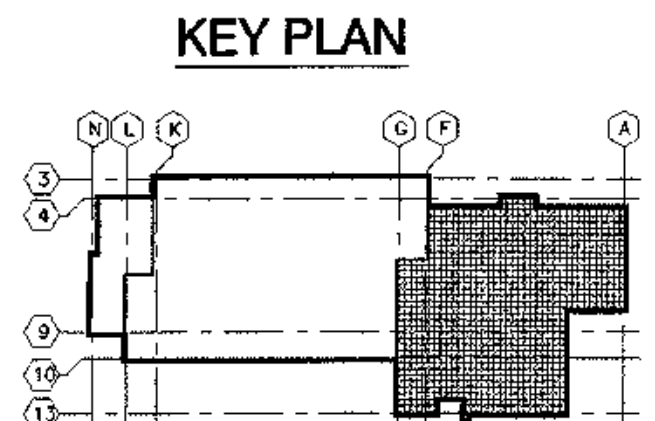

architecture
development
interiors
planning
425 G Street
Anchorage, AK 99501
T 907.274.7413
F 907.274.7607

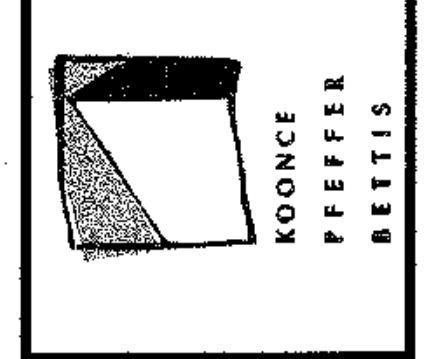

COOK INLET HOUSING AUTHORITY
TYONEK TERRACE
Anchorage, Alaska

REVISIONS
CONSTRUCTION SET

JOB NO. A2057.01
DATE 6/15/03
DRAWN XXX
REVIEWED

THIRD FLOOR ENLARGED PLANS

SHEET NO. **A2.9**

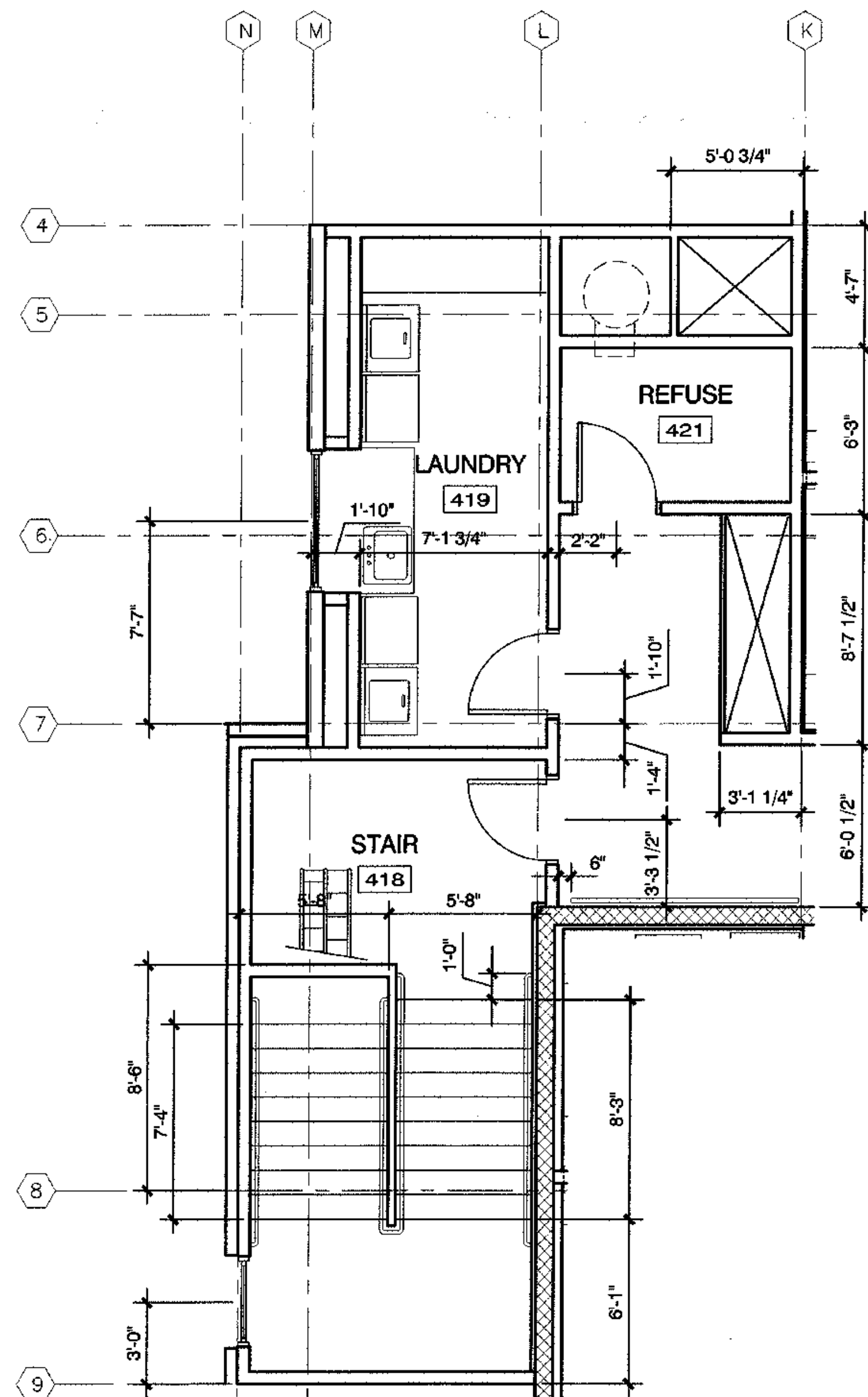

1 ENLARGED PLAN
SCALE: 1/4"=1'-0"

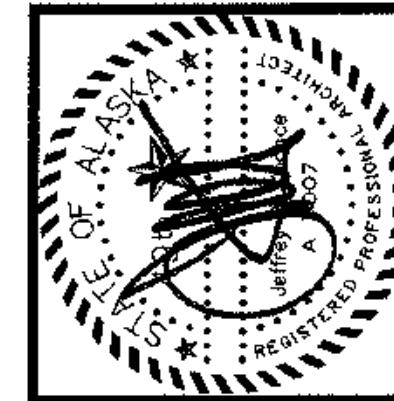
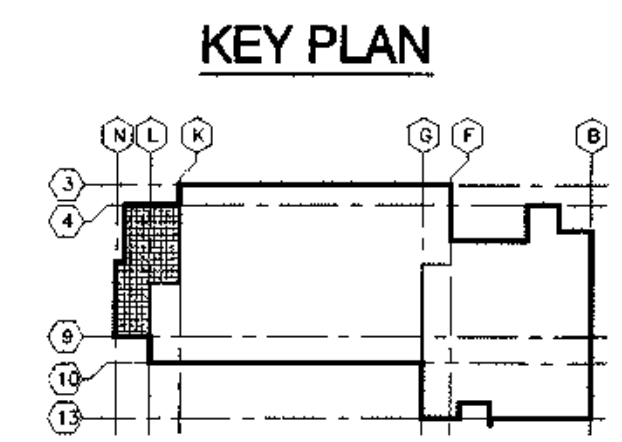

architecture
development
interiors
planning
425 G Street
Anchorage, AK 99501
T 907.274.7443
F 907.274.7407

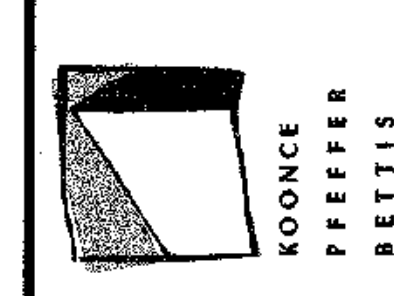

COOK INLET HOUSING AUTHORITY
TYONEK TERRACE
Anchorage, Alaska

REVISIONS
CONSTRUCTION SET

JOB NO. A2067.01
DATE 9/15/88
DRAWN XXX
REVIEWED

FOURTH FLOOR ENLARGED PLANS

SHEET NO. **A2.10**



architecture
development
interiors
planning

425 G Street
Anchorage, AK 99501
T 907.274.7443
F 907.274.7407



COOK INLET HOUSING AUTHORITY
TYONEK TERRACE
Anchorage, Alaska

REVISIONS

CONSTRUCTION SET

JOB NO. A2057.01
DATE 9/15/00
DRAWN XXX
REVIEWED

FOURTH FLOOR ENLARGED PLANS

SHEET NO. A2.11

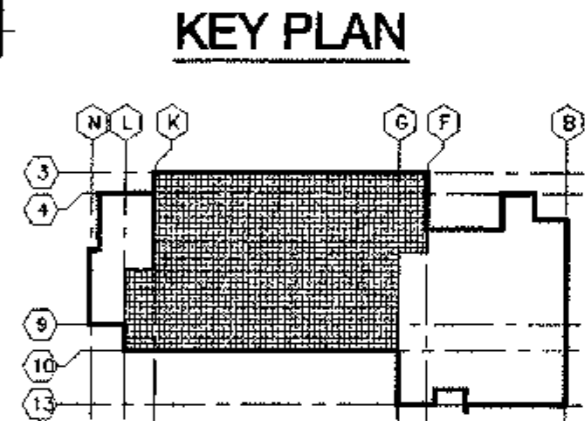
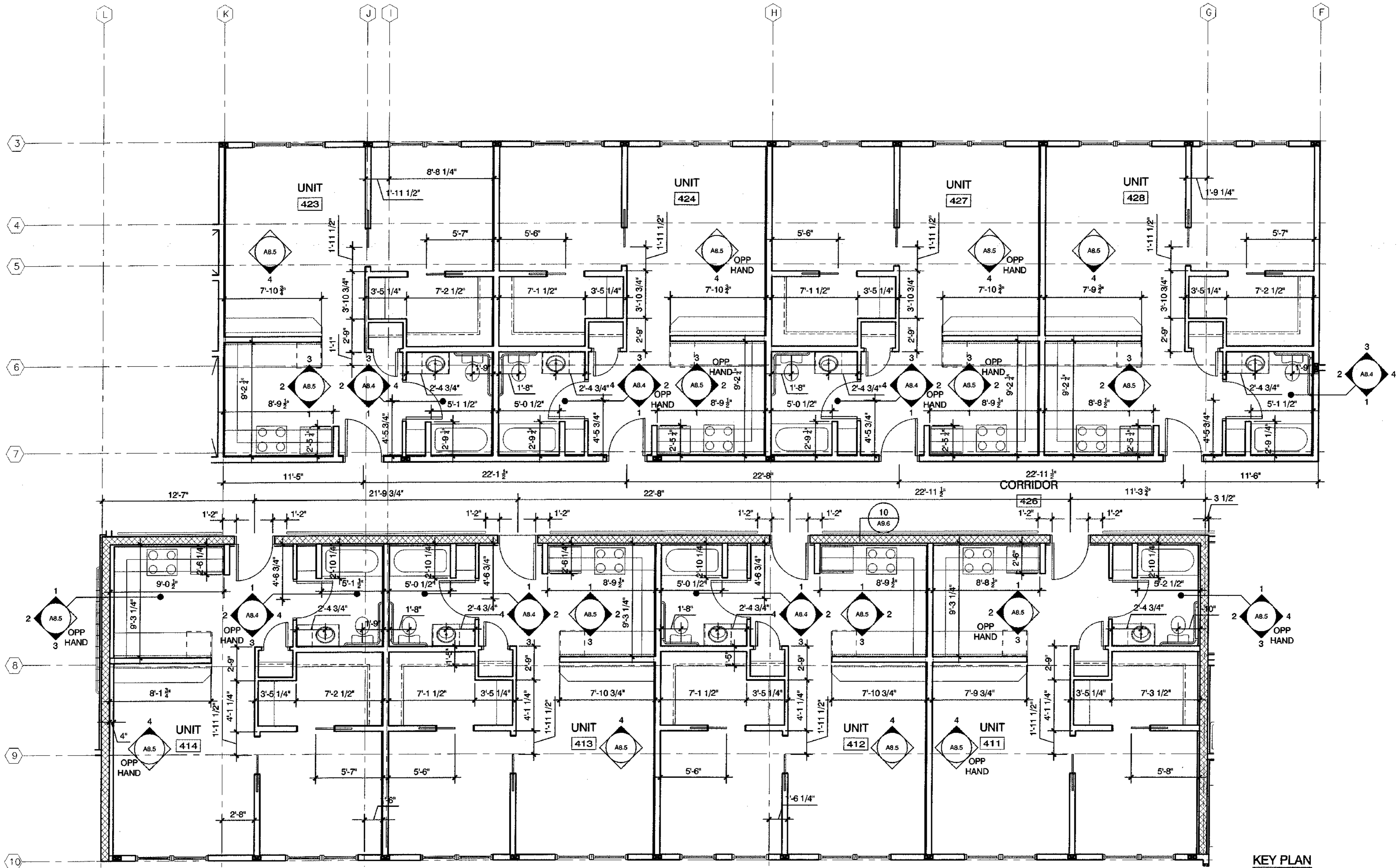

1 ENLARGED PLAN
SCALE: 1/4" = 1'-0"

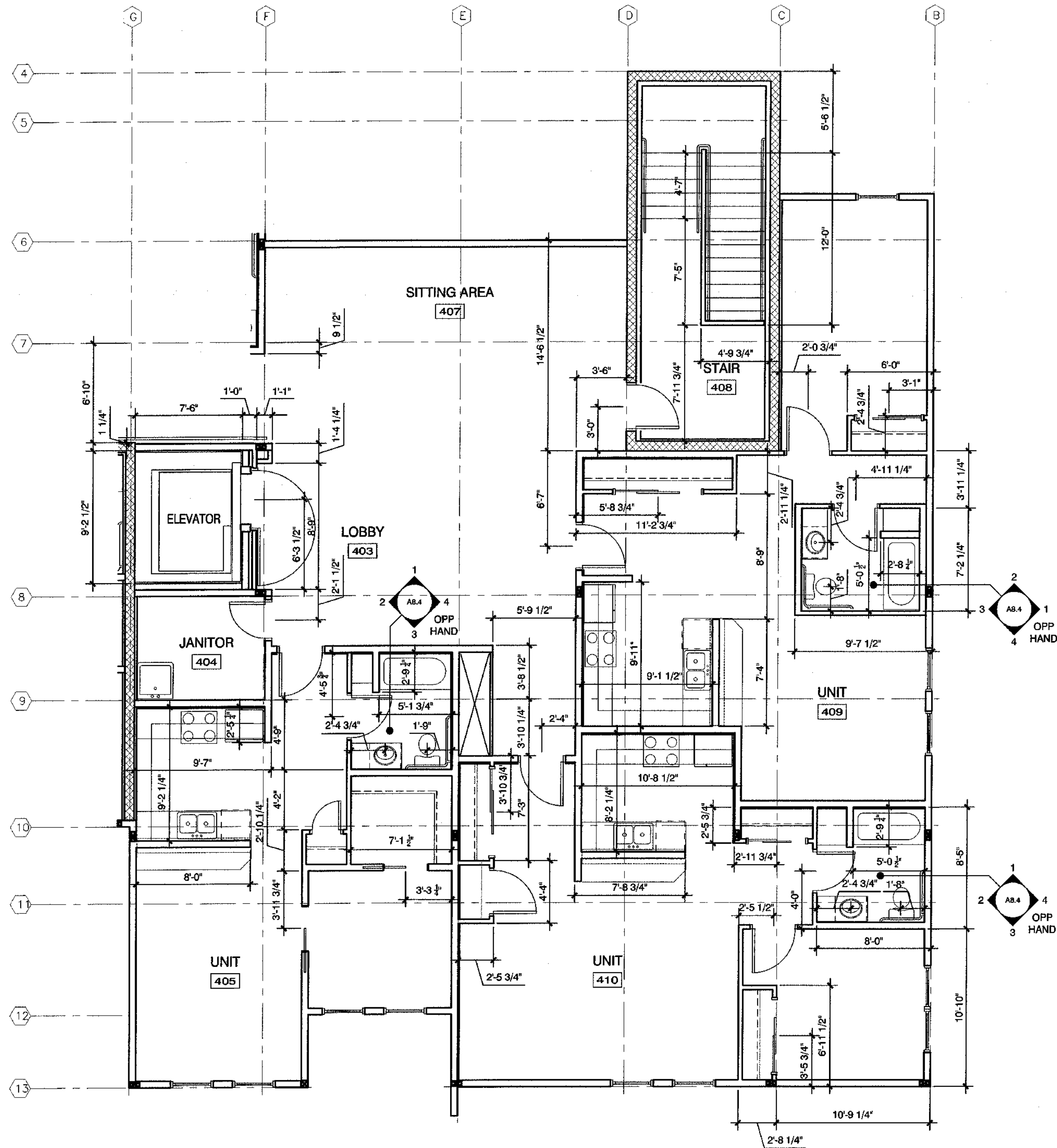

1 ENLARGED PLAN
SCALE: 1/4"=1'-0"

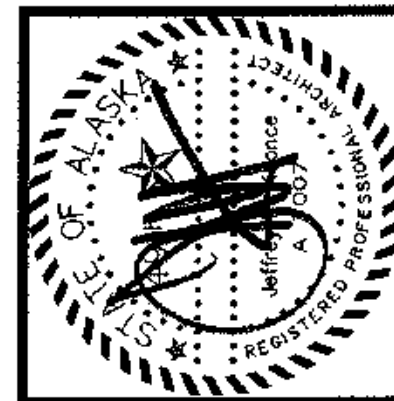
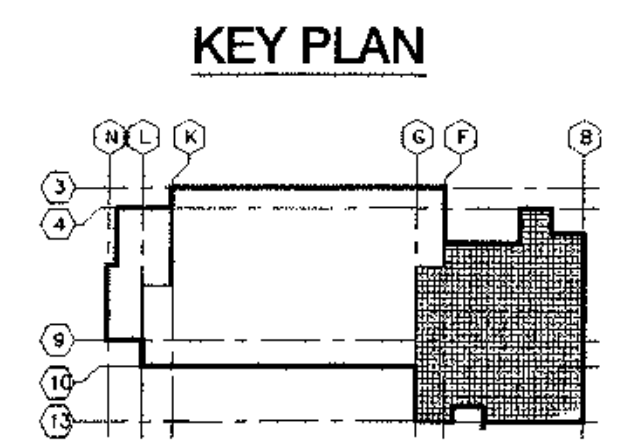

architecture
development
interiors
planning
425 G Street
Anchorage, AK 99501
T 907.274.7443
F 907.274.7107

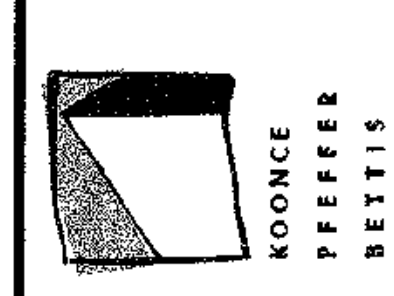

COOK INLET HOUSING AUTHORITY
TYONEK TERRACE
Anchorage, Alaska

REVISIONS

CONSTRUCTION SET

JOB NO. A2057/01
DATE 9/15/03
DRAWN XXX
REVIEWED

FOURTH FLOOR ENLARGED PLANS

SHEET NO. **A2.12**

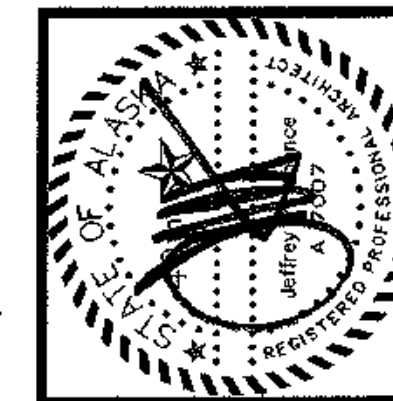

architecture
development
interiors
planning

425 G Street
Anchorage, AK 99501
T 907.274.7443
F 907.274.7407

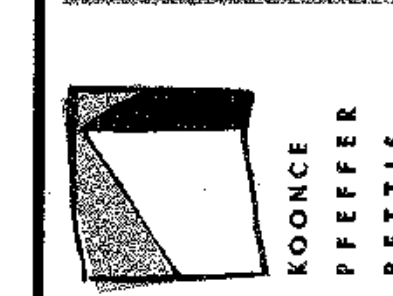

KOONCE
PFEFFER
BETTIS

COOK INLET HOUSING AUTHORITY
TYONEK TERRACE
Anchorage, Alaska

REVISIONS

CONSTRUCTION SET

JOB NO. A2067.01
DATE 9/15/00
DRAWN XXX
REVIEWED XXX

BUILDING ELEVATIONS

SHEET NO. A3.1

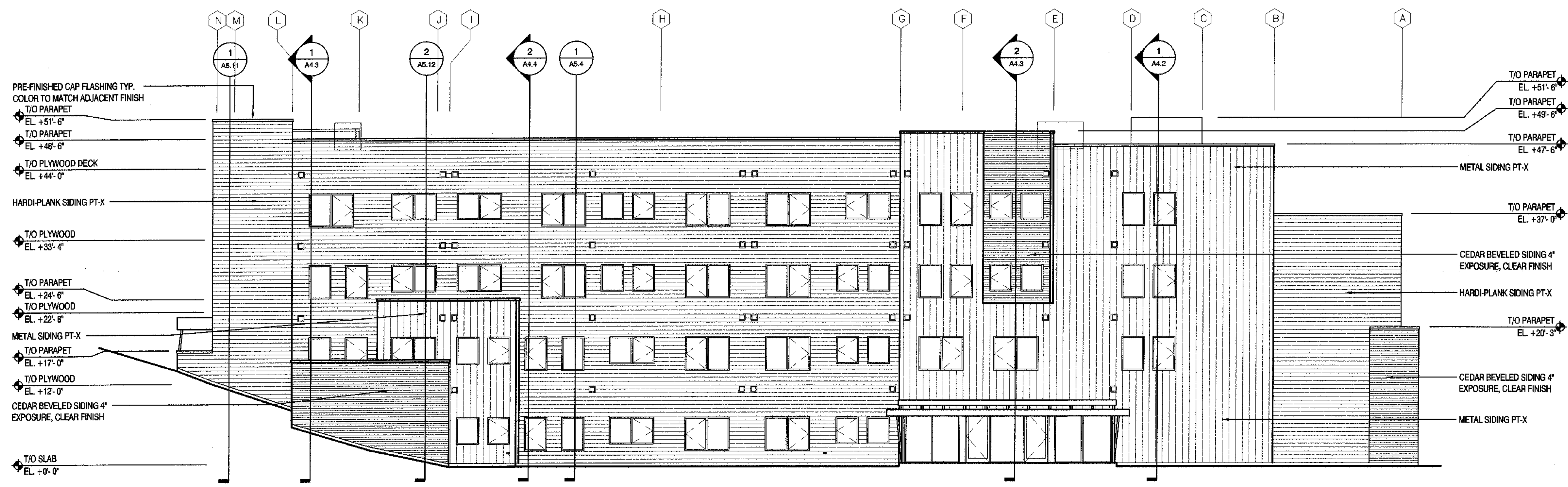

2 SOUTH ELEVATION
SCALE: 1/8"=1'-0"



1 NORTH ELEVATION
SCALE: 1/8"=1'-0"

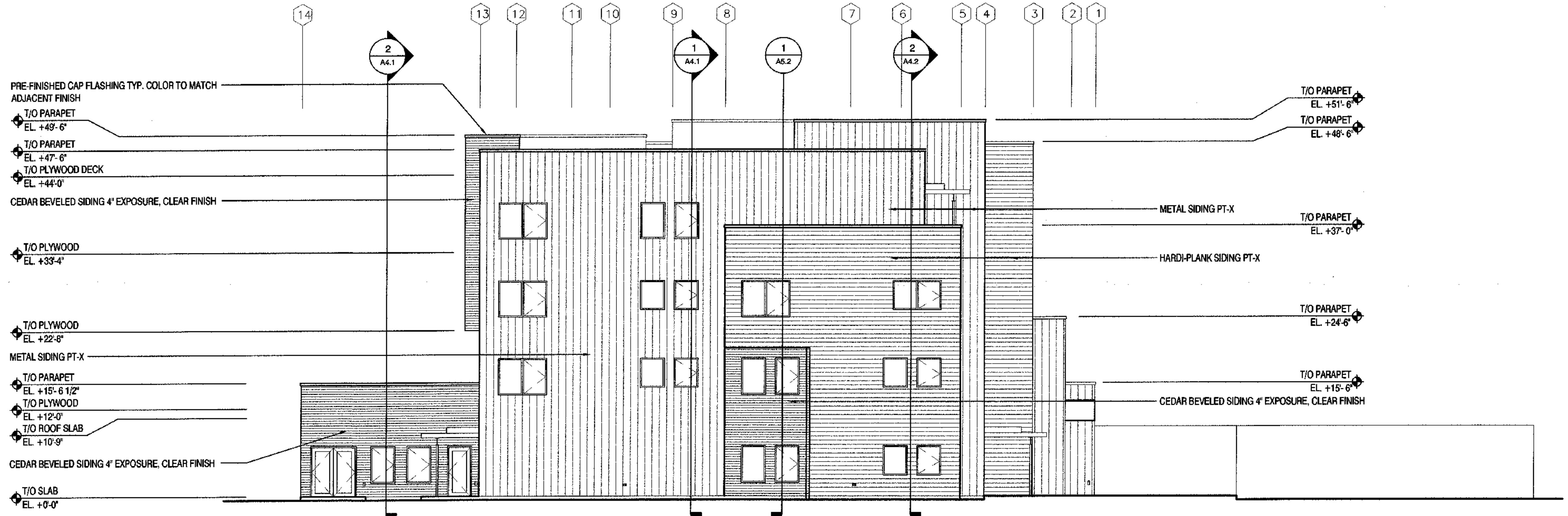

2 EAST ELEVATION
SCALE: 1/8"=1'-0"

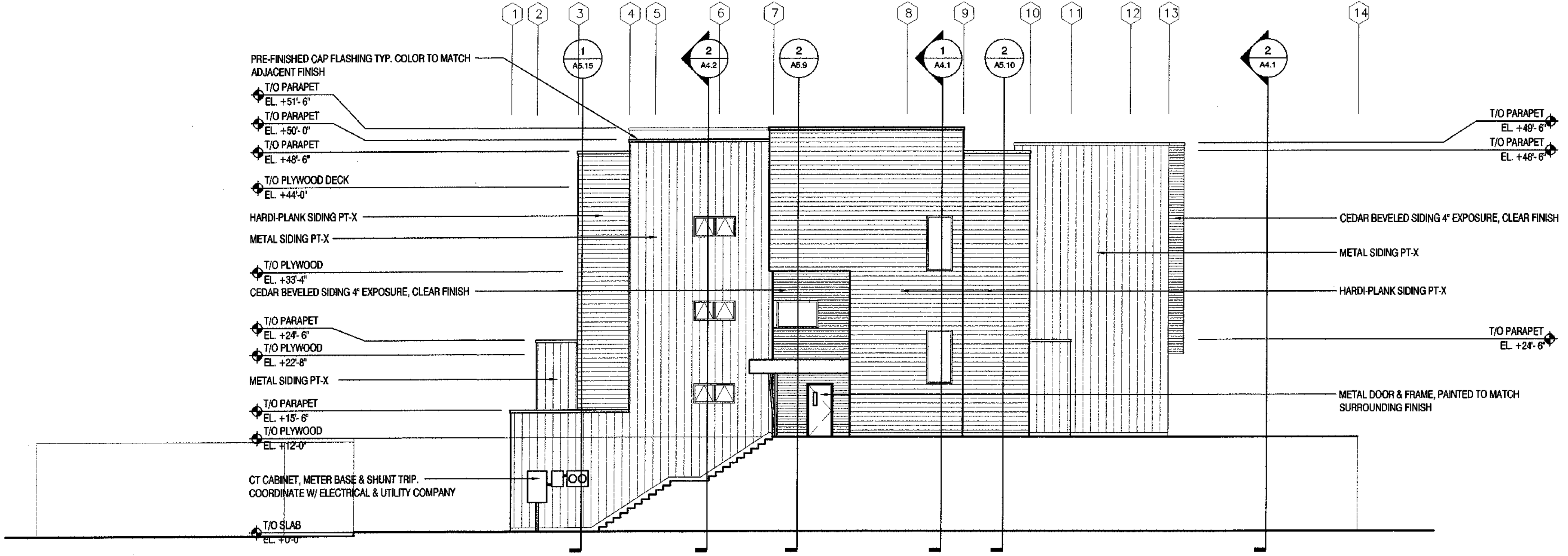

1 WEST ELEVATION
SCALE: 1/8"=1'-0"



architecture
development
interiors
planning
125 G Street
Anchorage, AK 99501
T 907.274.7883
F 907.274.7407



COOK INLET HOUSING AUTHORITY
TYONEK TERRACE
Anchorage, Alaska

REVISIONS
CONSTRUCTION SET

JOB NO. A307.01
DATE 9/15/08
DRAWN XXX
REVIEWED XXX

BUILDING ELEVATIONS

SHEET NO.
A3.2

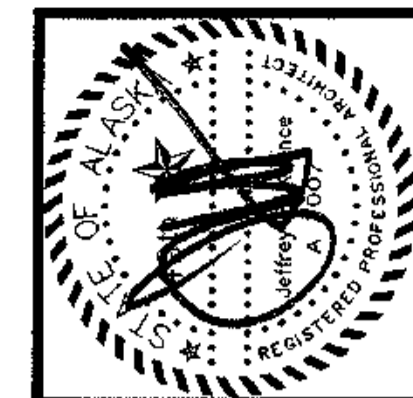

ARCHITECTURAL
DEVELOPMENT
INTERIORS
PLANNING
425 G Street
Anchorage, AK 99501
T 907.271.7443
F 907.271.7107

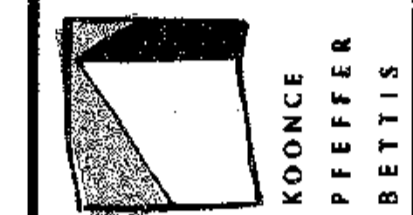

COOK INLET HOUSING AUTHORITY
TYONEK TERRACE
Anchorage, Alaska

REVISIONS
CONSTRUCTION SET

JOB NO. A2067/01
DATE 8/15/03
DRAWN XXX
REVIEWED XXX

BUILDING SECTIONS

SHEET NO.
A4.1

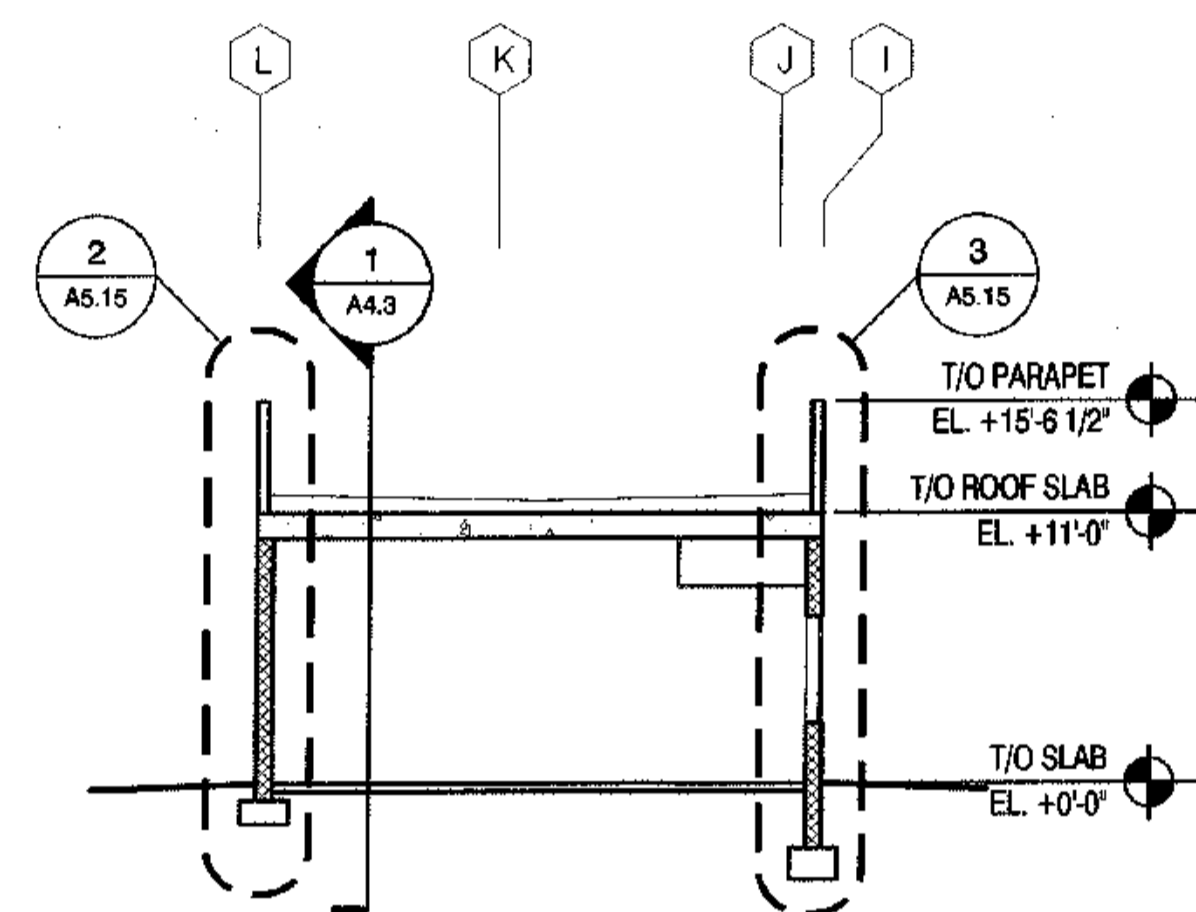

2 BUILDING SECTION
SCALE: 1/8"=1'-0"

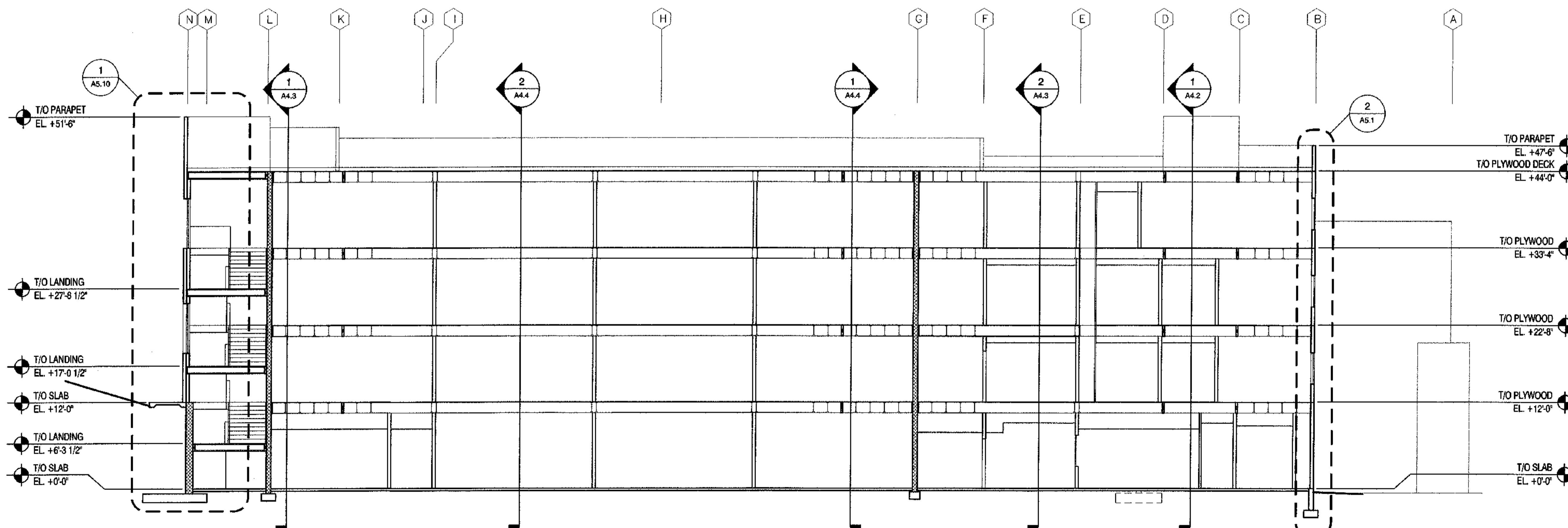

1 BUILDING SECTION
SCALE: 1/8"=1'-0"

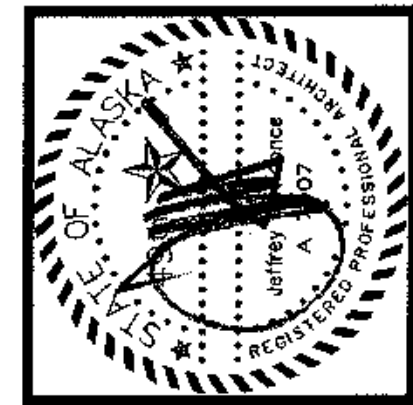

architecture
development
interiors
planning

425 G Street
Anchorage, AK 99501
T 907.274.7443
F 907.274.7407

**KOONCE
PFEFFER
BETTIS**

**COOK INLET HOUSING AUTHORITY
TYONEK TERRACE**
Anchorage, Alaska

REVISIONS

**CONSTRUCTION
SET**

JOB NO. A2067.01
DATE 9/15/03
DRAWN XXX
REVIEWED XXX

**BUILDING
SECTIONS**

SHEET NO.
A4.2

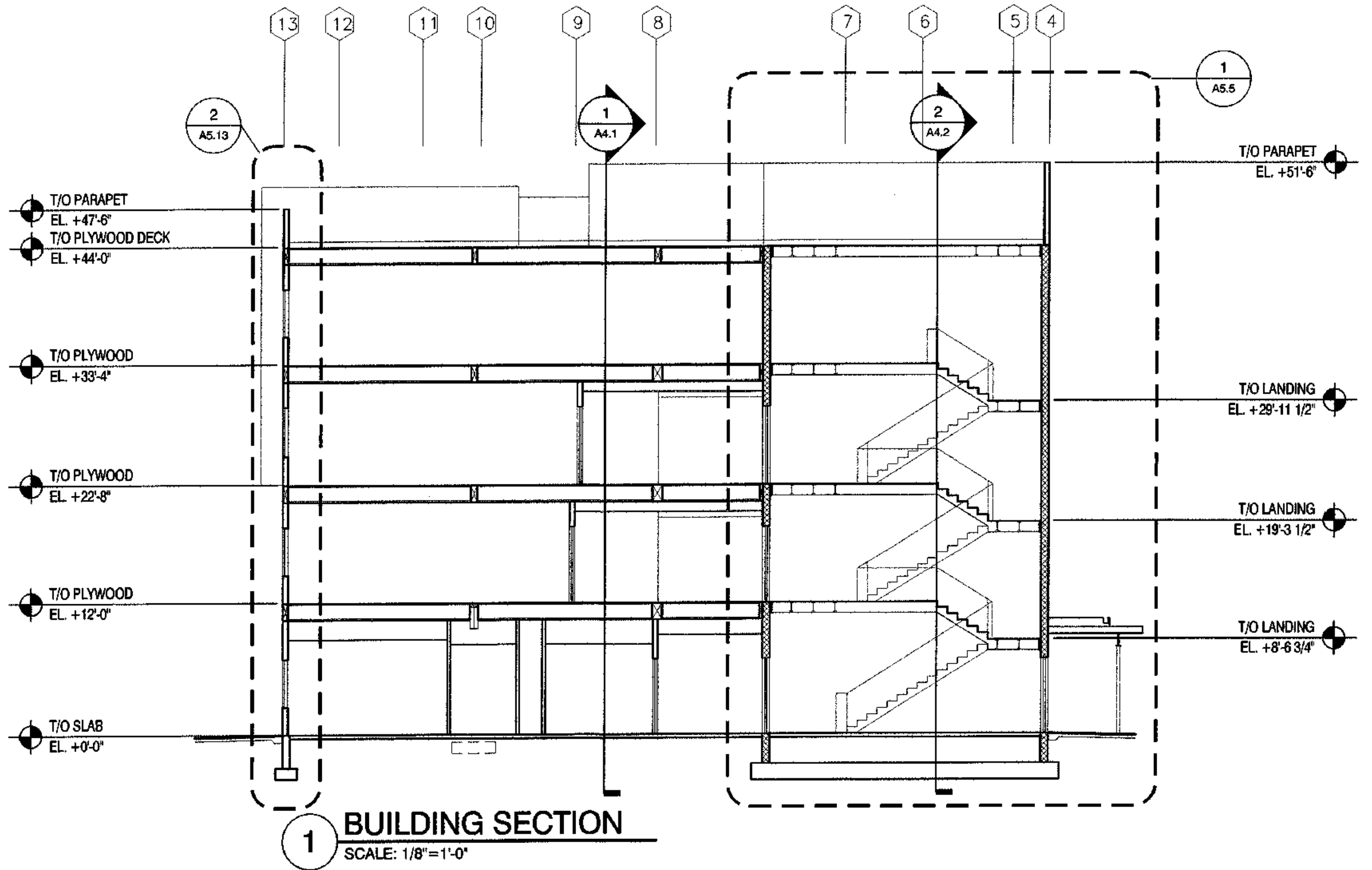
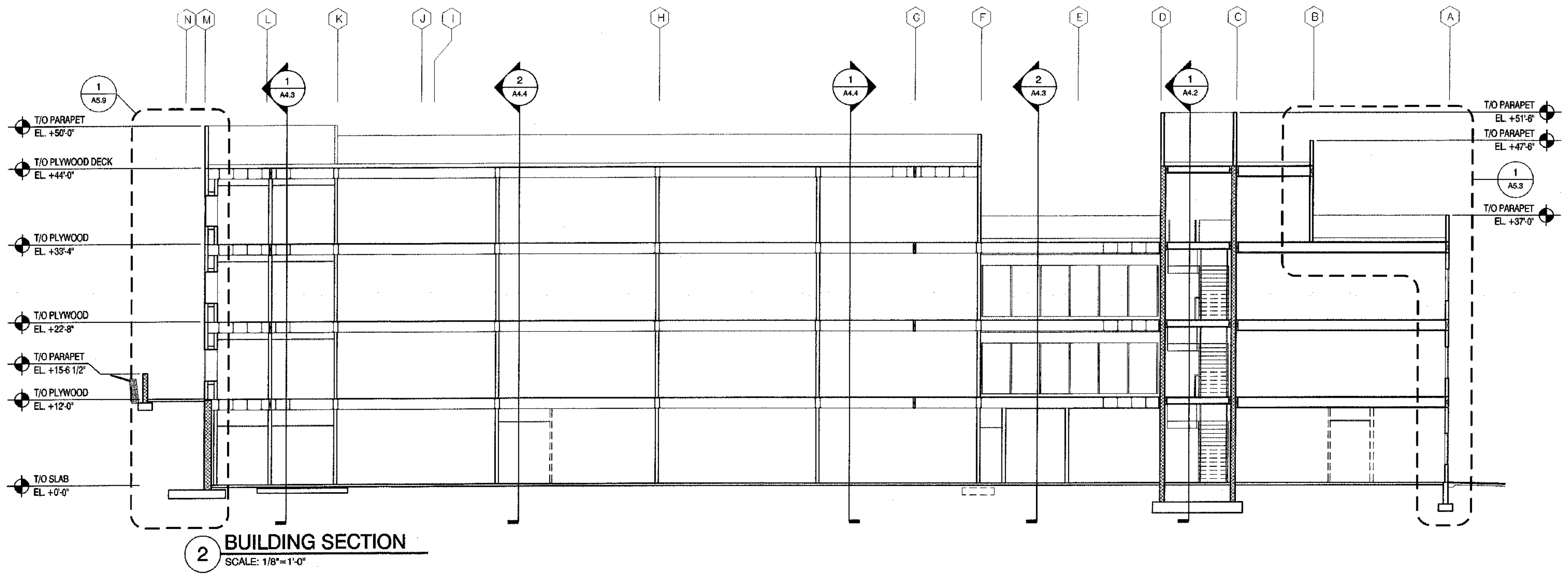



architecture
development
interiors
planning

425 G Street
Anchorage, AK 99501
T 907.274.7463
F 907.274.7407

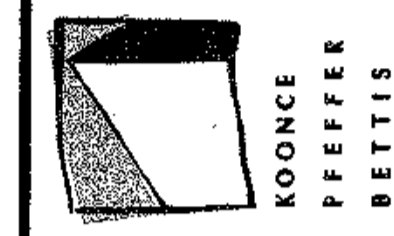

COOK INLET HOUSING AUTHORITY
TYONEK TERRACE
Anchorage, Alaska

REVISIONS

CONSTRUCTION SET

JOB NO. A2687.01
DATE 9/15/09
DRAWN XXX
REVIEWED XXX

BUILDING SECTIONS

SHEET NO.
A4.3

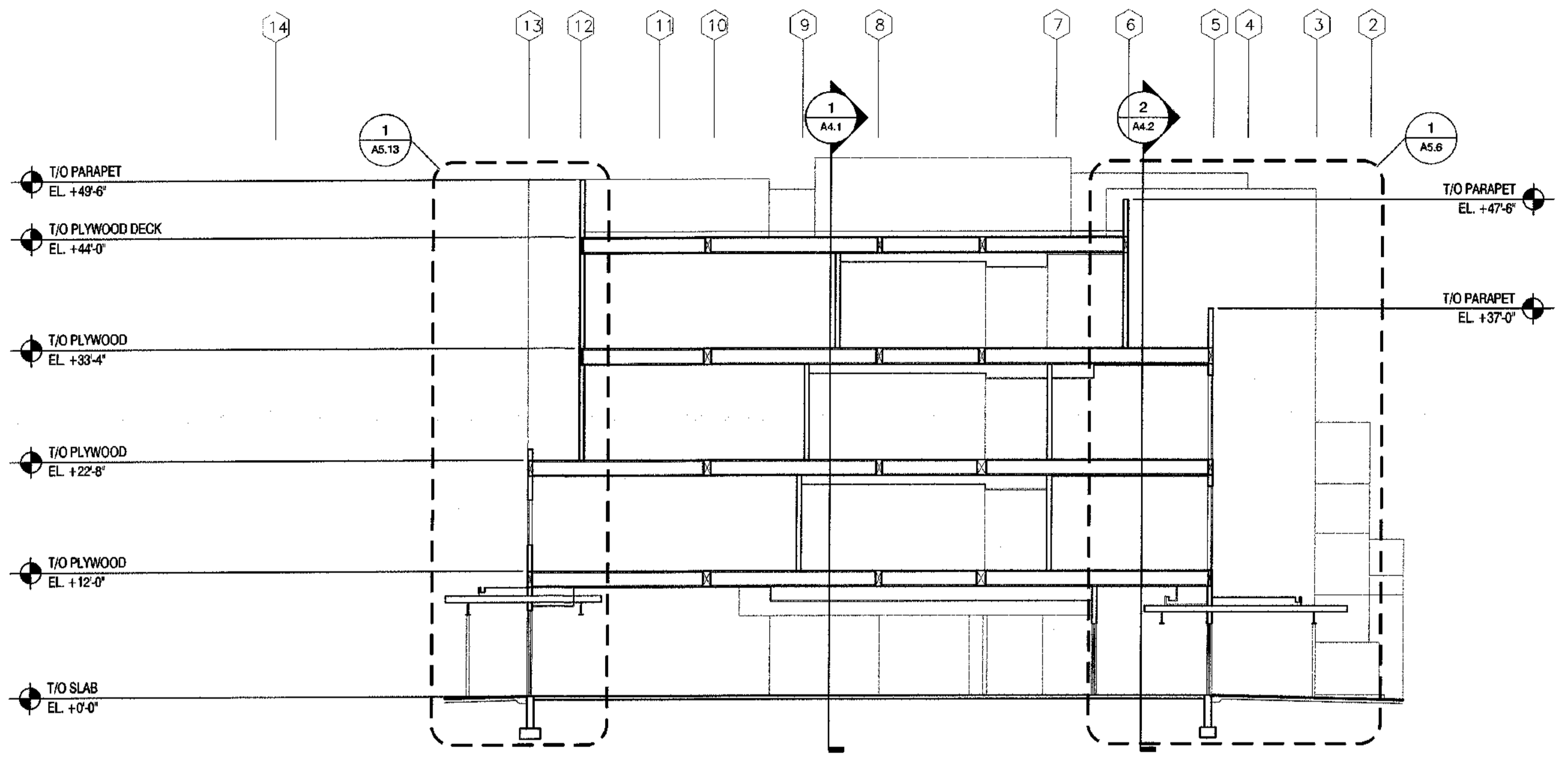

2 BUILDING SECTION
SCALE: 1/8"=1'-0"

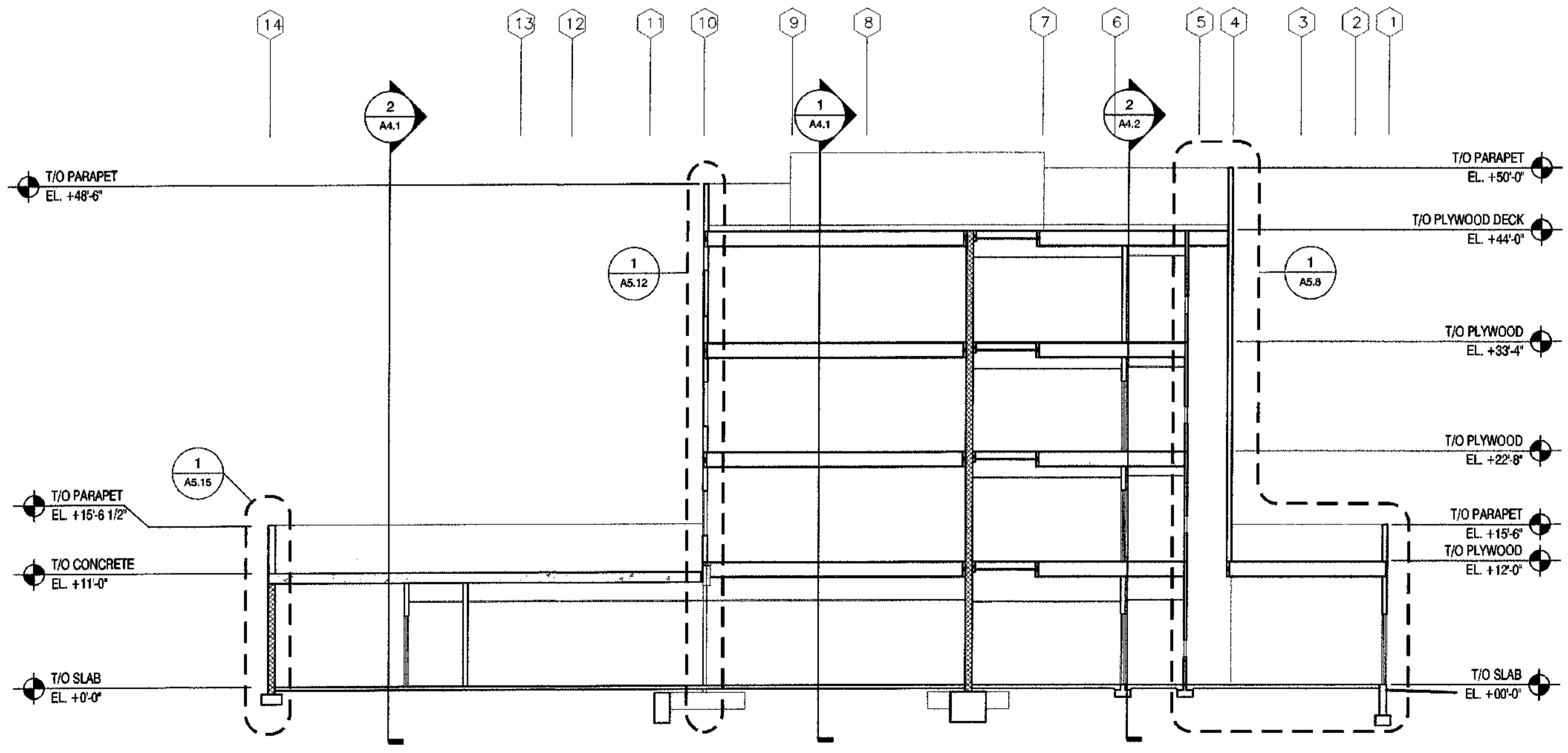

1 BUILDING SECTION
SCALE: 1/8"=1'-0"



Architecture
Development
Interiors
Planning
425 G Street
Anchorage, AK 99501
T 907.274.7443
F 907.274.7407

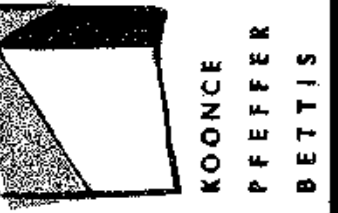

COOK INLET HOUSING AUTHORITY
TYONEK TERRACE
Anchorage, Alaska

REVISIONS

CONSTRUCTION SET

JOB NO. A2027.01
DATE 9/15/83
DRAWN XXX
REVIEWED XXX

BUILDING SECTIONS

SHEET NO. A4.4

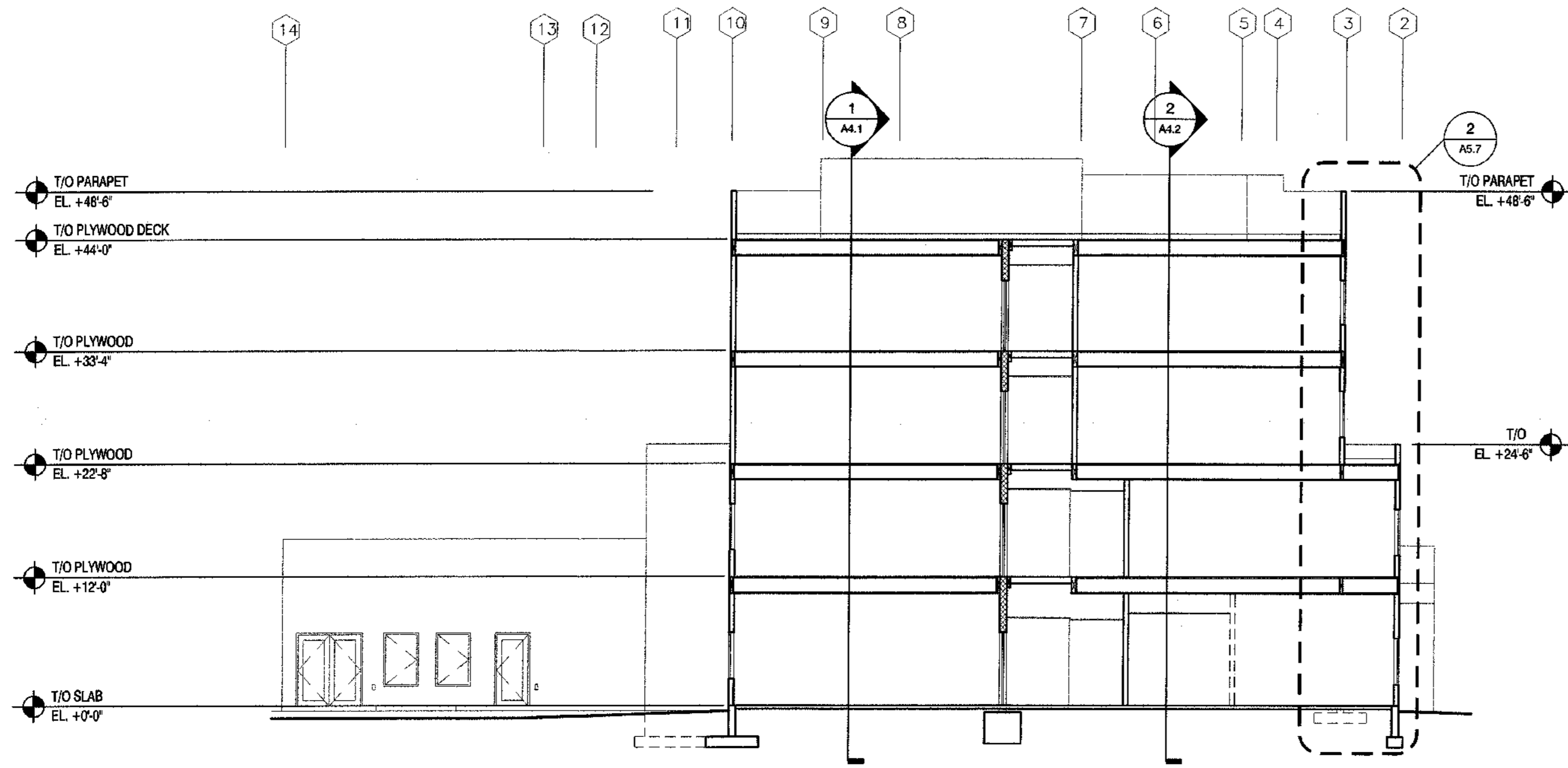

2 BUILDING SECTION
SCALE: 1/8"=1'-0"

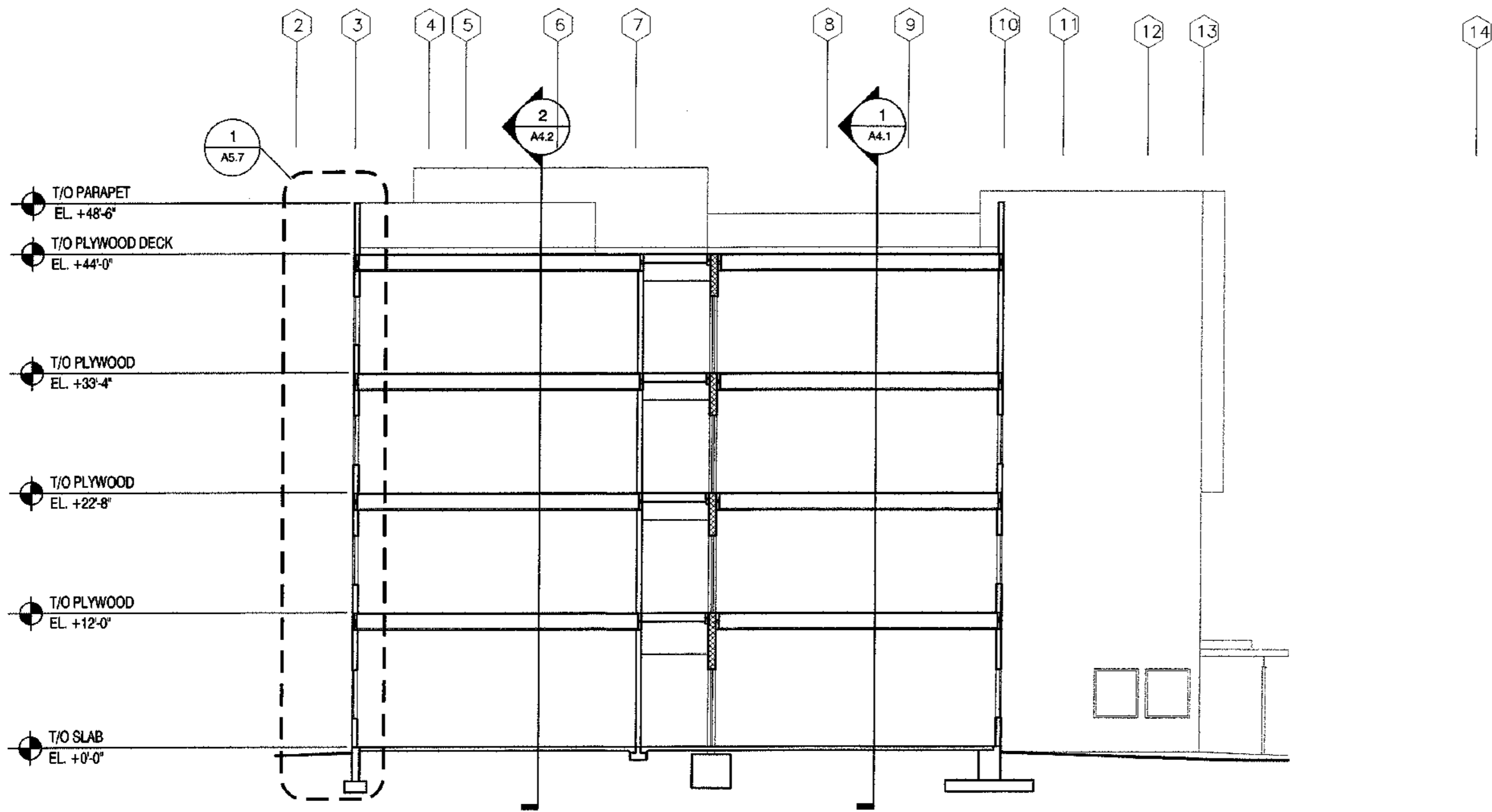

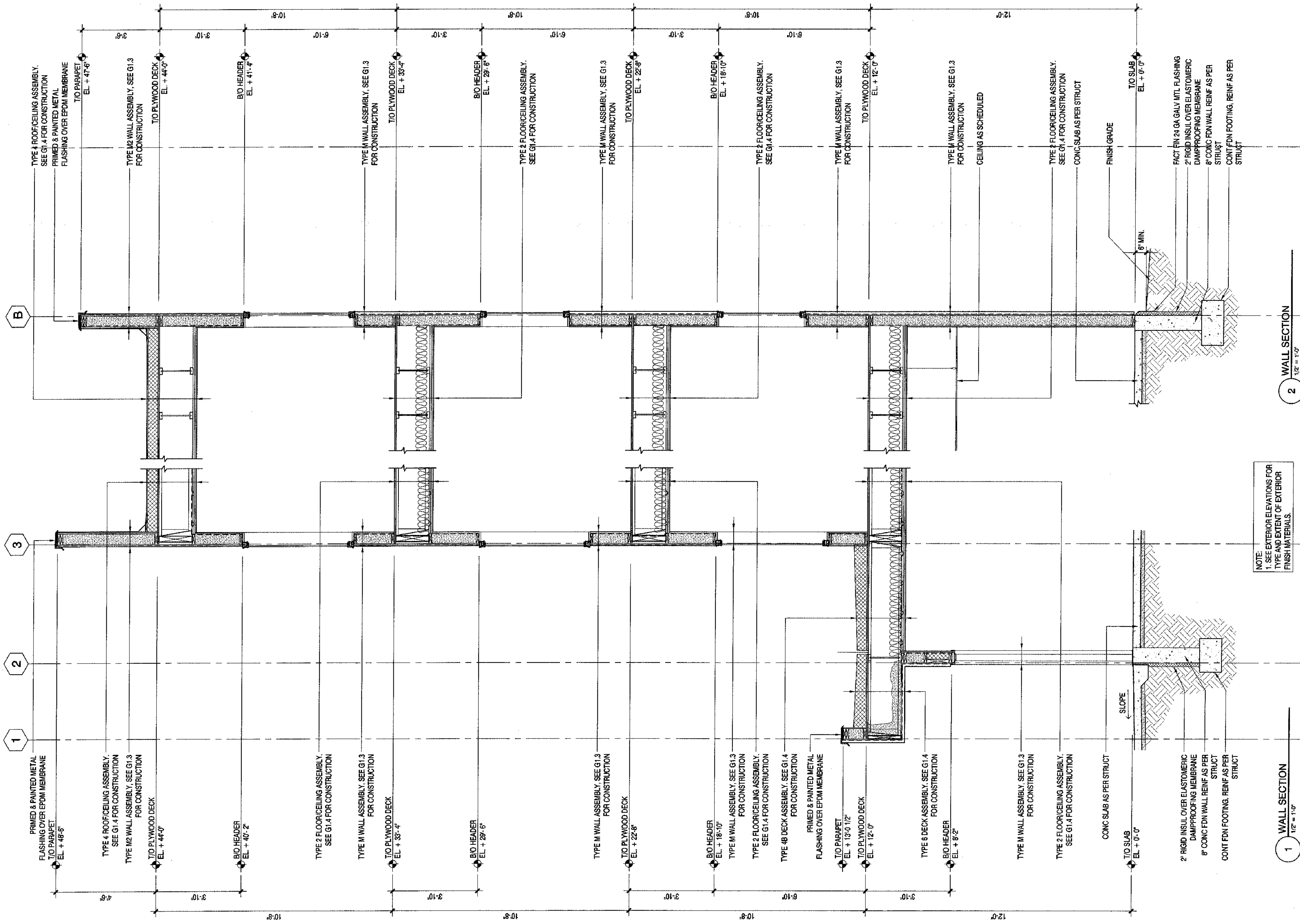

NOTE:
 1. SEE EXTERIOR ELEVATIONS FOR TYPE AND EXTENT OF EXTERIOR FINISH MATERIALS.

1 WALL SECTION
 1/2" = 1'-0"

2 WALL SECTION
 1/2" = 1'-0"

SHEET NO. A5.1

WALL SECTIONS

REVISIONS

JOB NO.	438701
DATE	9/16/88
DRAWN	XX
REVIEWED	XX

CONSTRUCTION SET

COOK INLET HOUSING AUTHORITY
TYONEK TERRACE
 Anchorage, Alaska

architecture development planning
KOONCE PFEFFER BETTIS
 425 G Street
 Anchorage, AK 99501
 T 907.274.7443
 F 907.274.7407



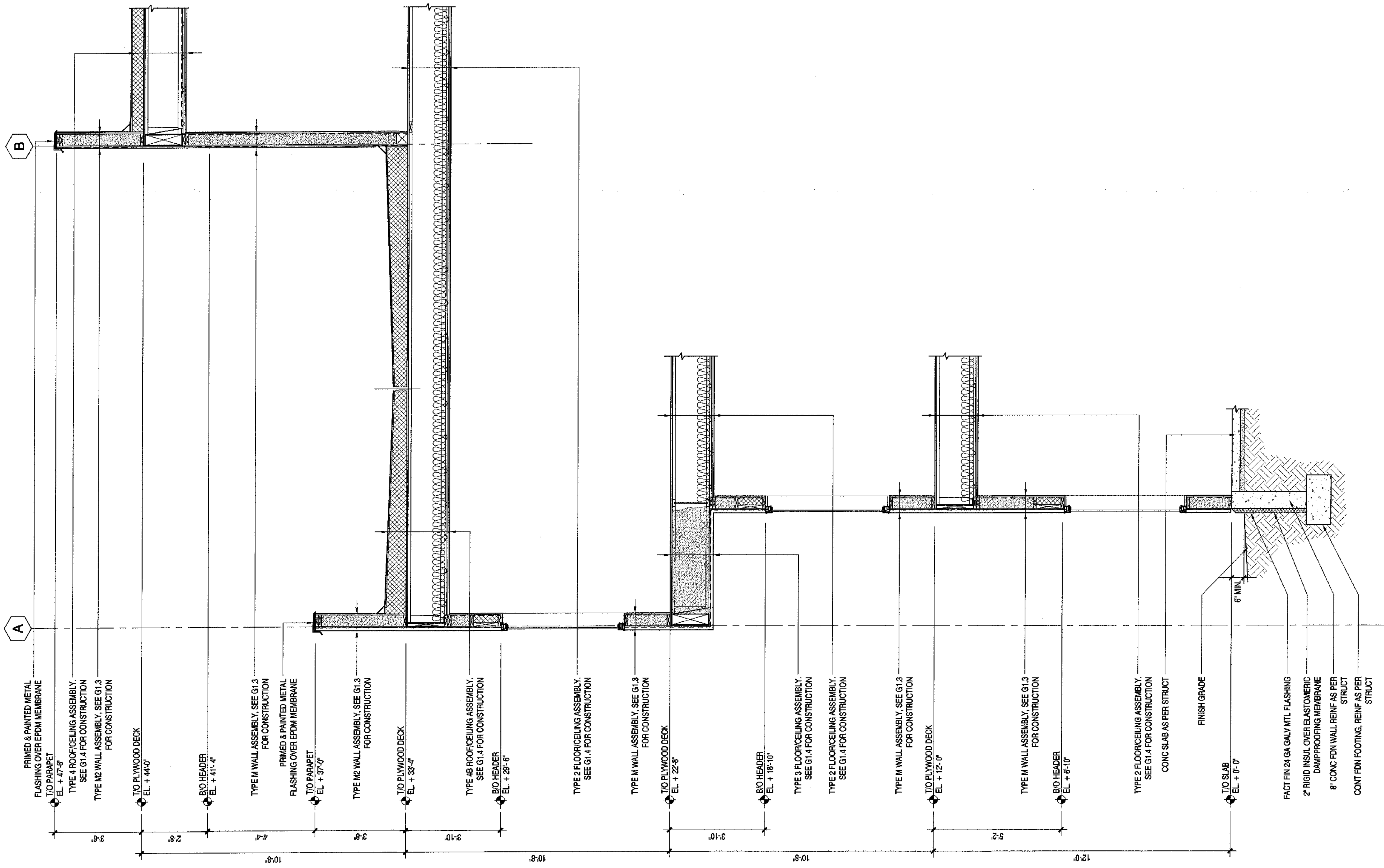

NOTE:
 1. SEE EXTERIOR ELEVATIONS FOR TYPE AND EXTENT OF EXTERIOR FINISH MATERIALS.

1 WALL SECTION
 1/2" = 1'-0"

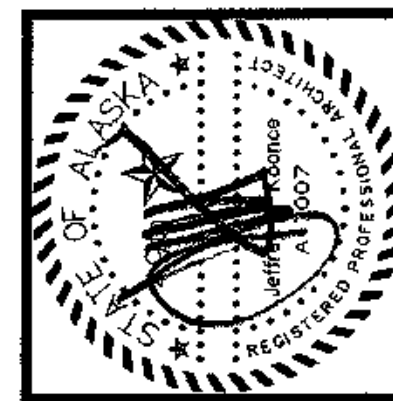

architecture
 development
 interiors
 planning
 425 G Street
 Anchorage, AK 99501
 T 907.274.7443
 F 907.274.7407



COOK INLET HOUSING AUTHORITY
TYONEK TERRACE
 Anchorage, Alaska

REVISIONS

JOB NO. A0667.01
 DATE 9/16/03
 DRAWN XXX
 REVIEWED XXX

WALL SECTIONS

SHEET NO.
A5.2

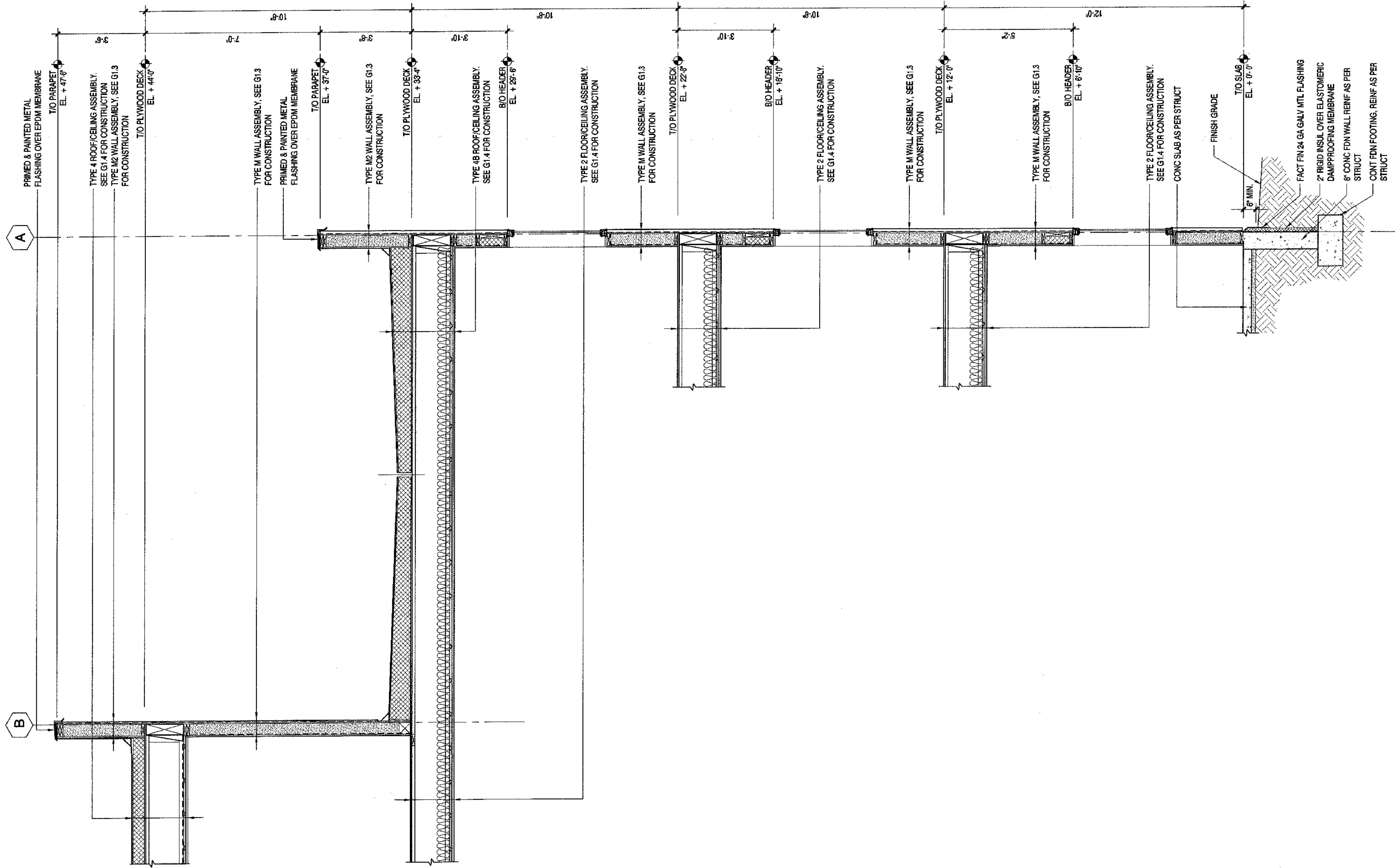

NOTE:
1. SEE EXTERIOR ELEVATIONS FOR TYPE AND EXTENT OF EXTERIOR FINISH MATERIALS.

1 WALL SECTION
1/2" = 1'-0"

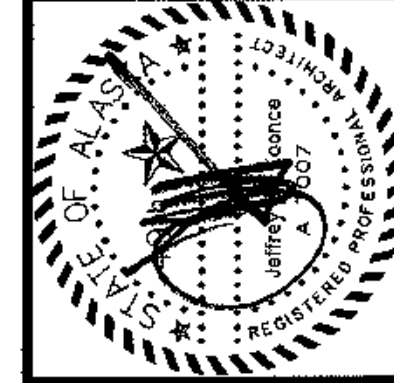

architecture
development
interiors
planning
405 G Street
Anchorage, AK 99501
T 907.274.7843
F 907.274.7807

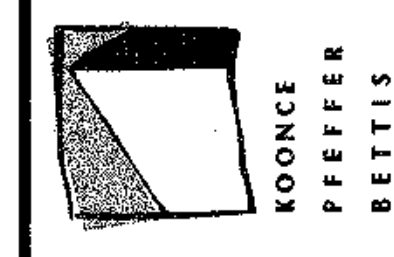

COOK INLET HOUSING AUTHORITY
TYONEK TERRACE
Anchorage, Alaska

REVISIONS
CONSTRUCTION SET

JOB NO. A2067.01
DATE 9/15/03
DRAWN XXX
REVIEWED XXX

WALL SECTIONS

SHEET NO.
A5.3

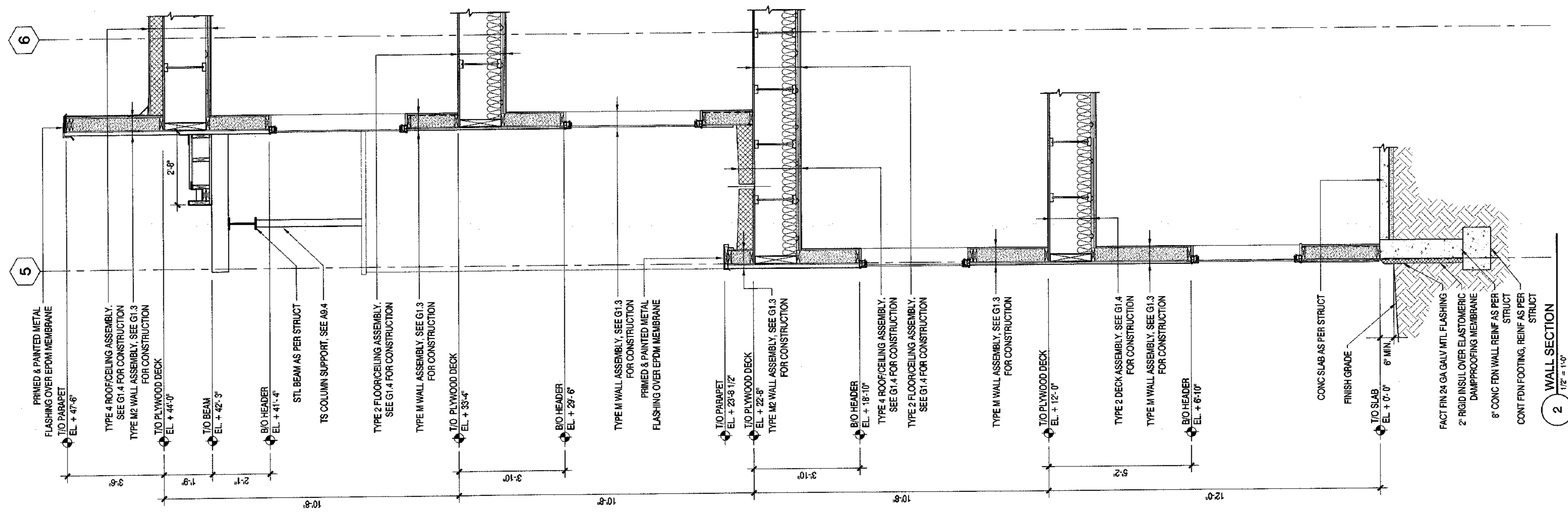
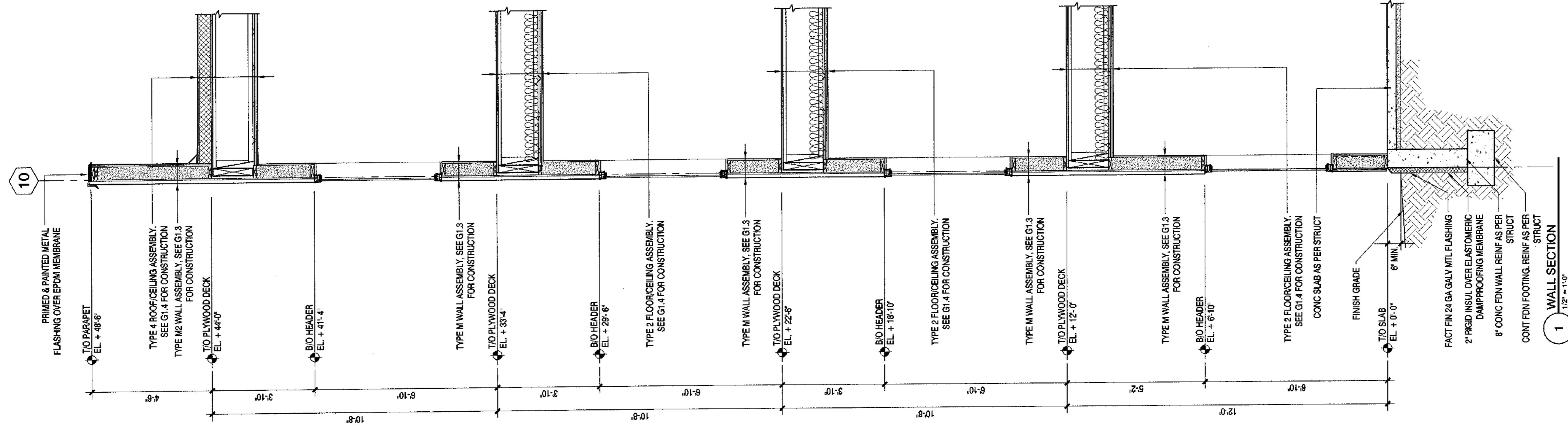

SHEET NO.
A5.4

WALL SECTIONS

REVISIONS

CONSTRUCTION SET

JOB NO. A205701
DATE 9/16/08
DRAWN JXX
REVIEWED JXX

COOK INLET HOUSING AUTHORITY
TYONEK TERRACE
Anchorage, Alaska

Architecture
development
interiors
planning

**KOONCE
PFEFFER
BETTIS**

425 G Street
Anchorage, AK 99501
T 907.274.7443
F 907.274.7407

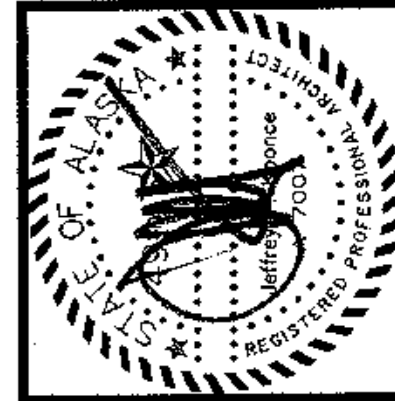

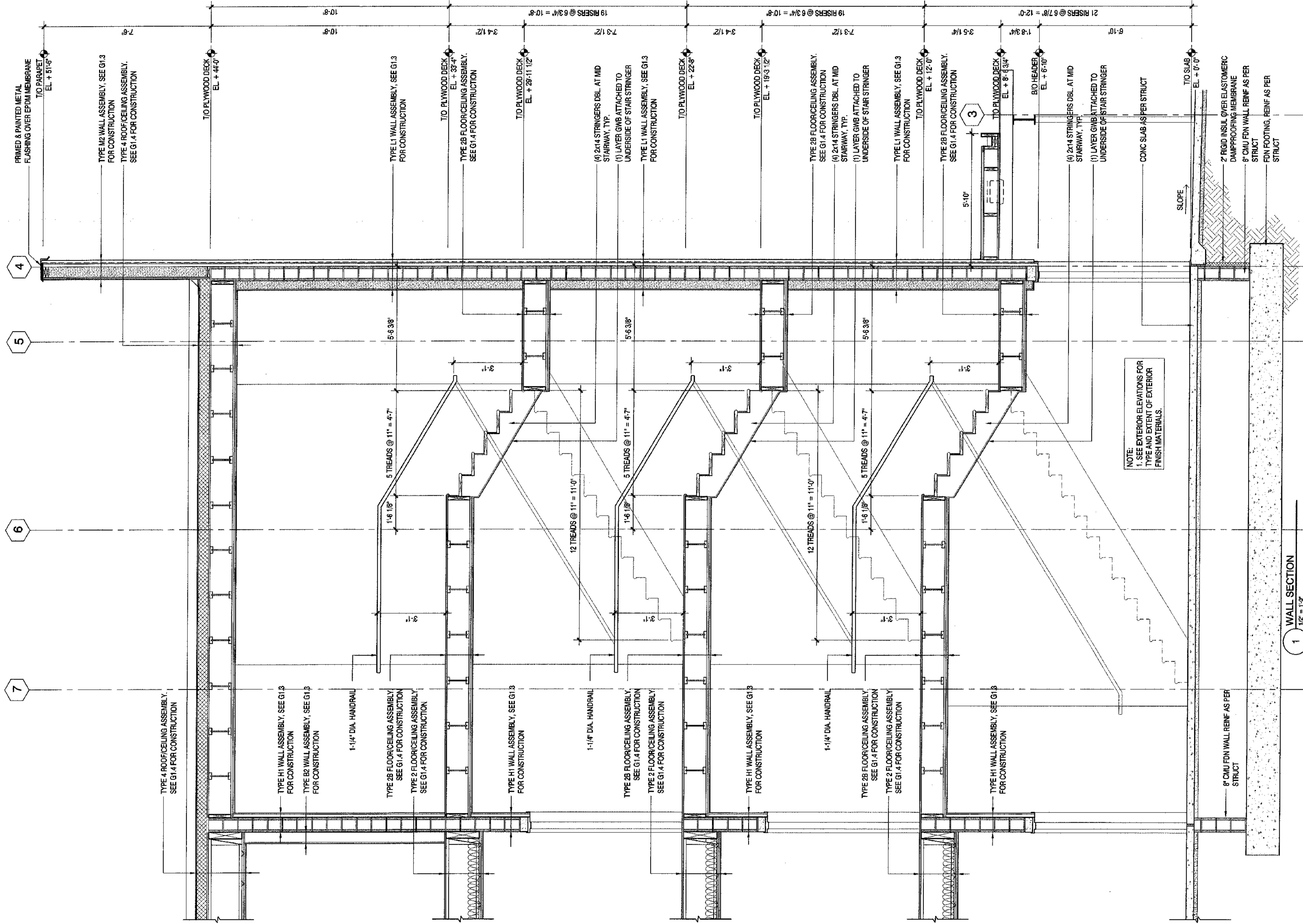

architecture
development
interiors
planning
425 G Street
Anchorage, AK 99501
T 907.274.7443
F 907.274.7407

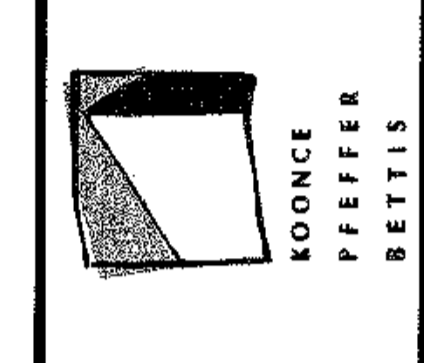

COOK INLET HOUSING AUTHORITY TYONEK TERRACE Anchorage, Alaska

REVISIONS

CONSTRUCTION SET

JOB NO. A057/01
DATE 8/15/03
DRAWN XXX
REVIEWED XXX

WALL SECTIONS

SHEET NO.
A5.5

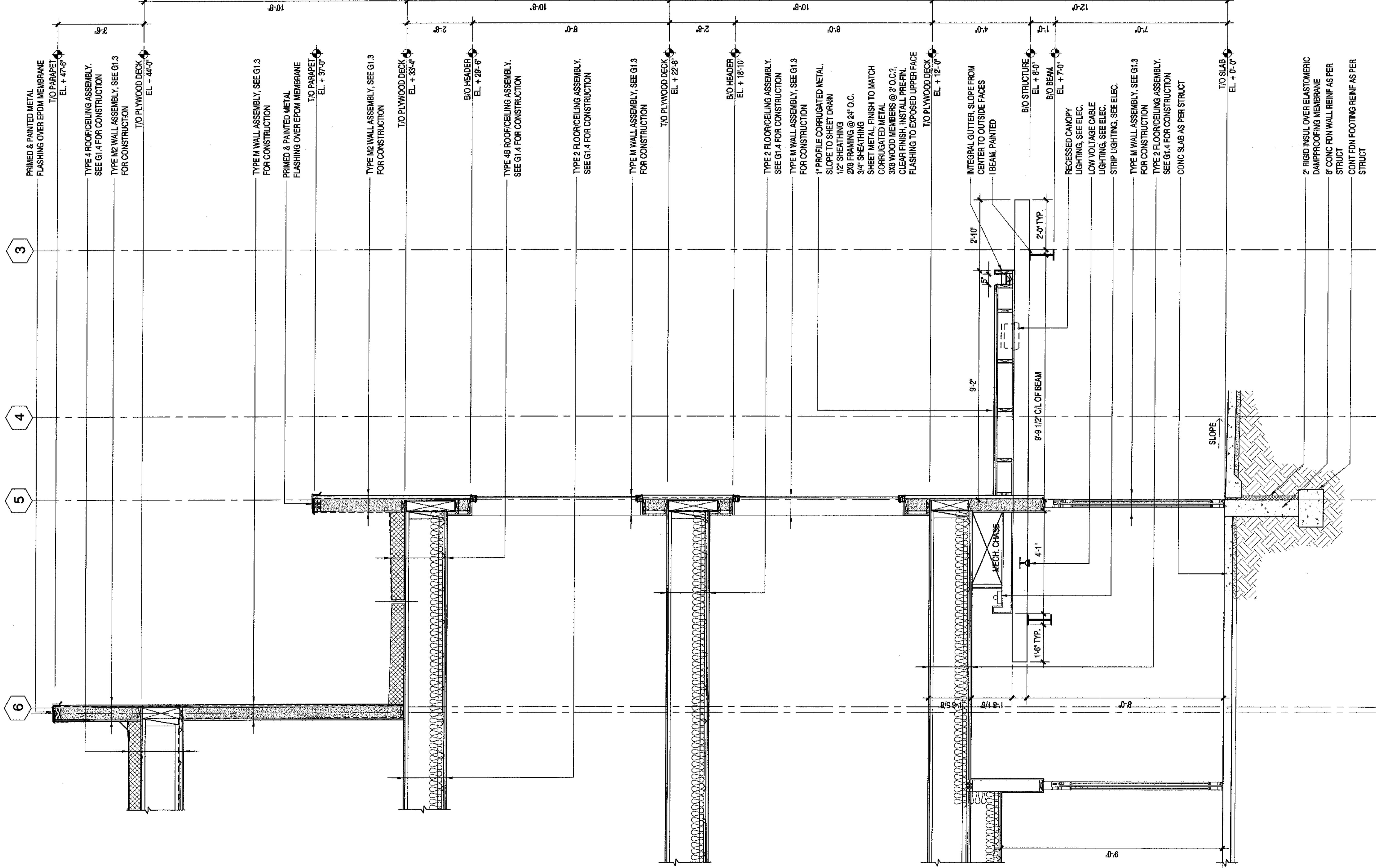

NOTE:
 1. SEE EXTERIOR ELEVATIONS FOR TYPE AND EXTENT OF EXTERIOR FINISH MATERIALS.

1 WALL SECTION
 1/2" = 1'-0"

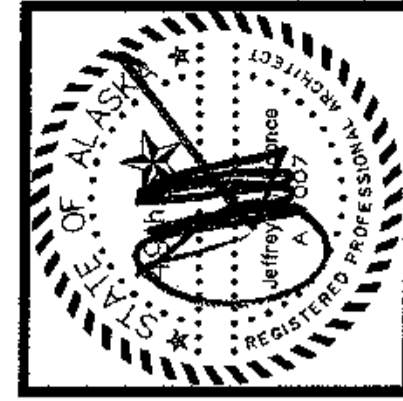

ARCHITECTURE
 development
 interiors
 planning
 425 G Street
 Anchorage, AK 99501
 T 907.274.7443
 F 907.274.7407



COOK INLET HOUSING AUTHORITY
TYONEK TERRACE
 Anchorage, Alaska

REVISIONS
 CONSTRUCTION SET

JOB NO. A2057.01
 DATE 9/15/08
 DRAWN XXX
 REVIEWED XXX

WALL SECTIONS

SHEET NO.
A5.6

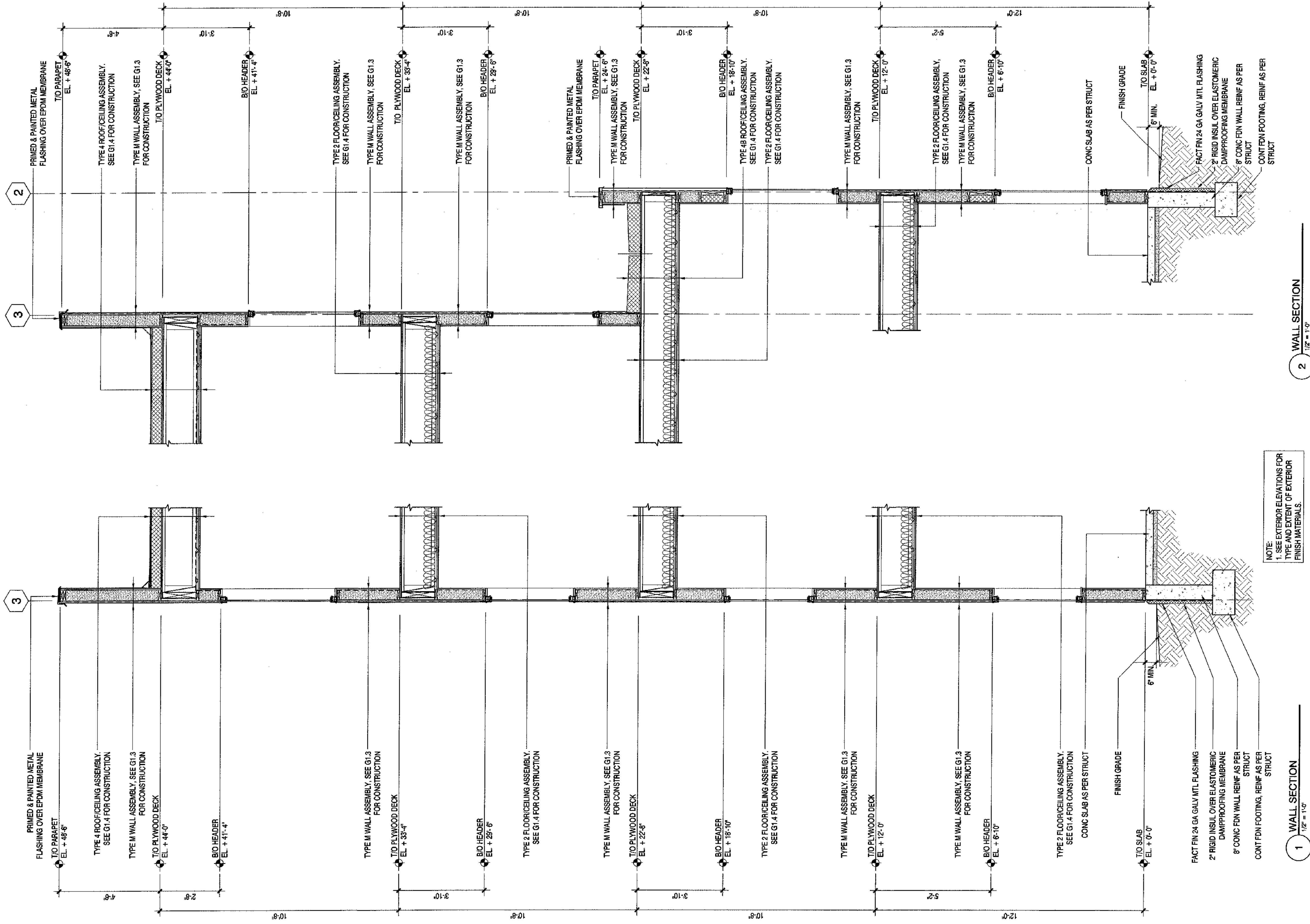

NOTE:
1. SEE EXTERIOR ELEVATIONS FOR TYPE AND EXTENT OF EXTERIOR FINISH MATERIALS.

2 WALL SECTION
1/2" = 1'-0"

1 WALL SECTION
1/2" = 1'-0"

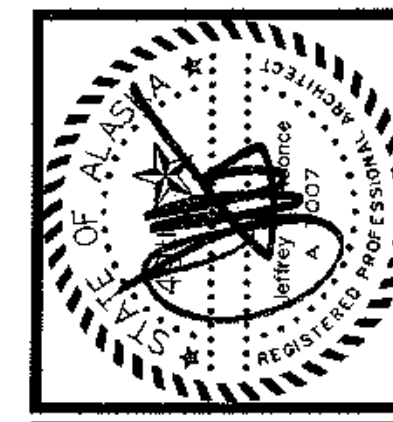

architecture
development
interiors
planning
425 G Street
Anchorage, AK 99501
T 907.274.7433
F 907.274.7407

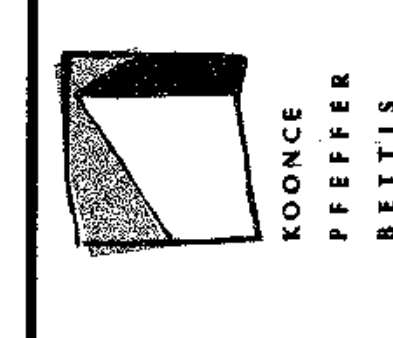

COOK INLET HOUSING AUTHORITY TYONEK TERRACE Anchorage, Alaska

REVISIONS	

JOB NO.	A207.01
DATE	9/15/03
DRAWN	XX
REVIEWED	XX

WALL SECTIONS
SHEET NO. A5.7

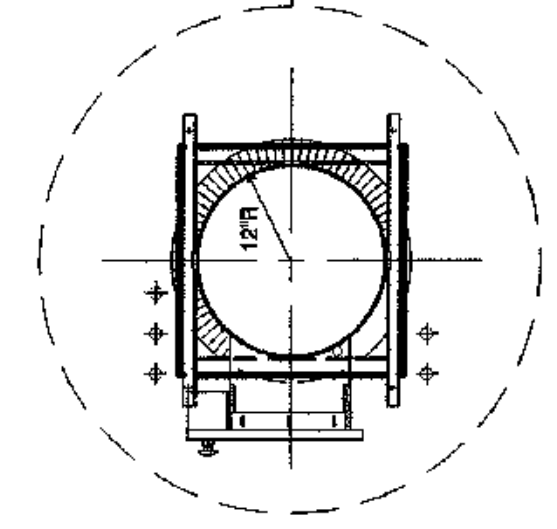
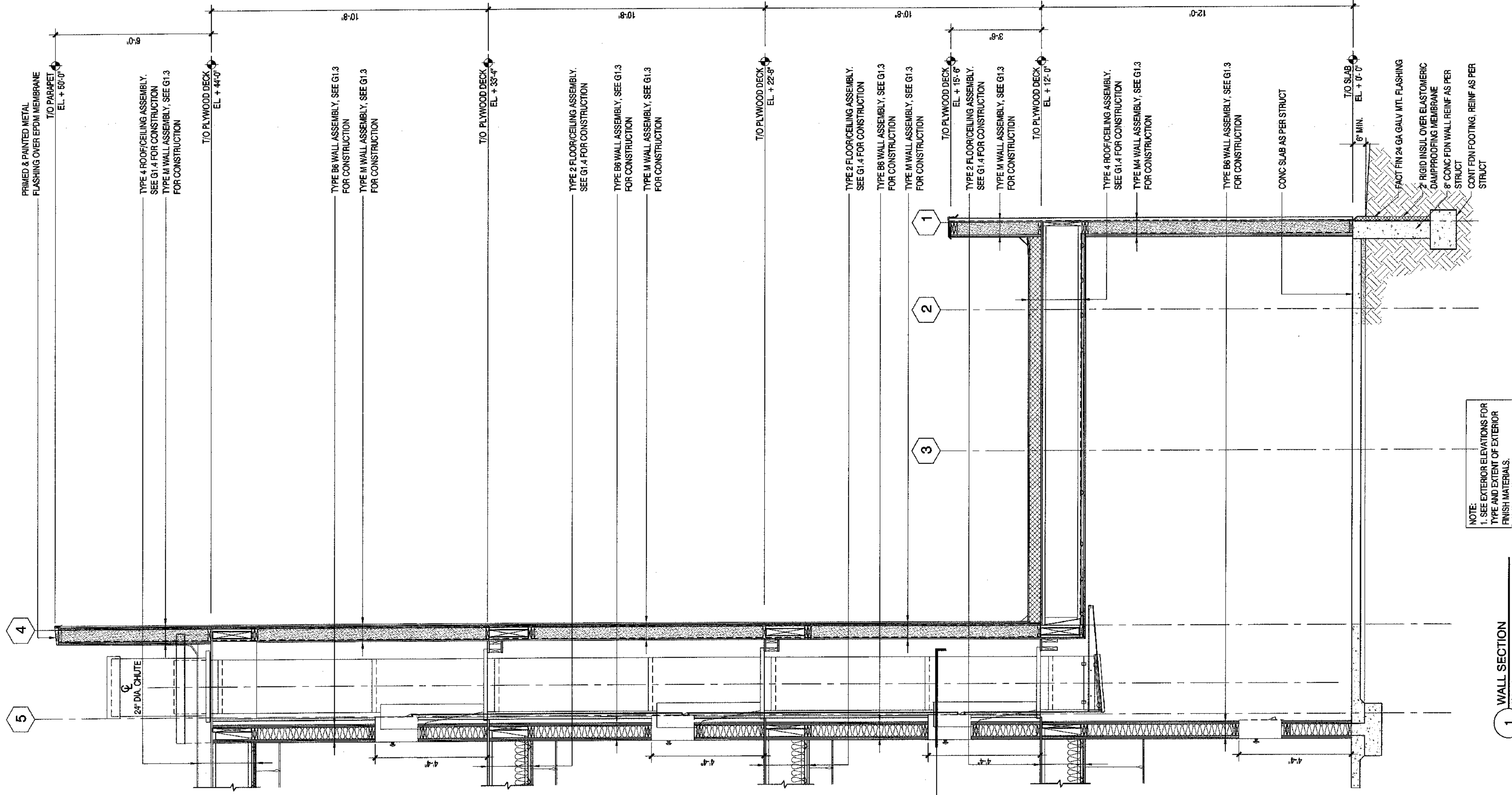

NOTE:
1. SEE EXTERIOR ELEVATIONS FOR
TYPE AND EXTENT OF EXTERIOR
FINISH MATERIALS.

1 WALL SECTION
1/2" = 1'-0"



architecture
development
interiors
planning
405 G Street
Anchorage, AK 99501
T 907.274.7483
F 907.274.7497

**KOONCE
PFEEFER
BETTIS**

**COOK INLET HOUSING AUTHORITY
TYONEK TERRACE**
Anchorage, Alaska

REVISIONS

JOB NO. A2057-01
DATE 9/15/03
DRAWN XXX
REVIEWED XXX

WALL SECTIONS

SHEET NO.
A5.8

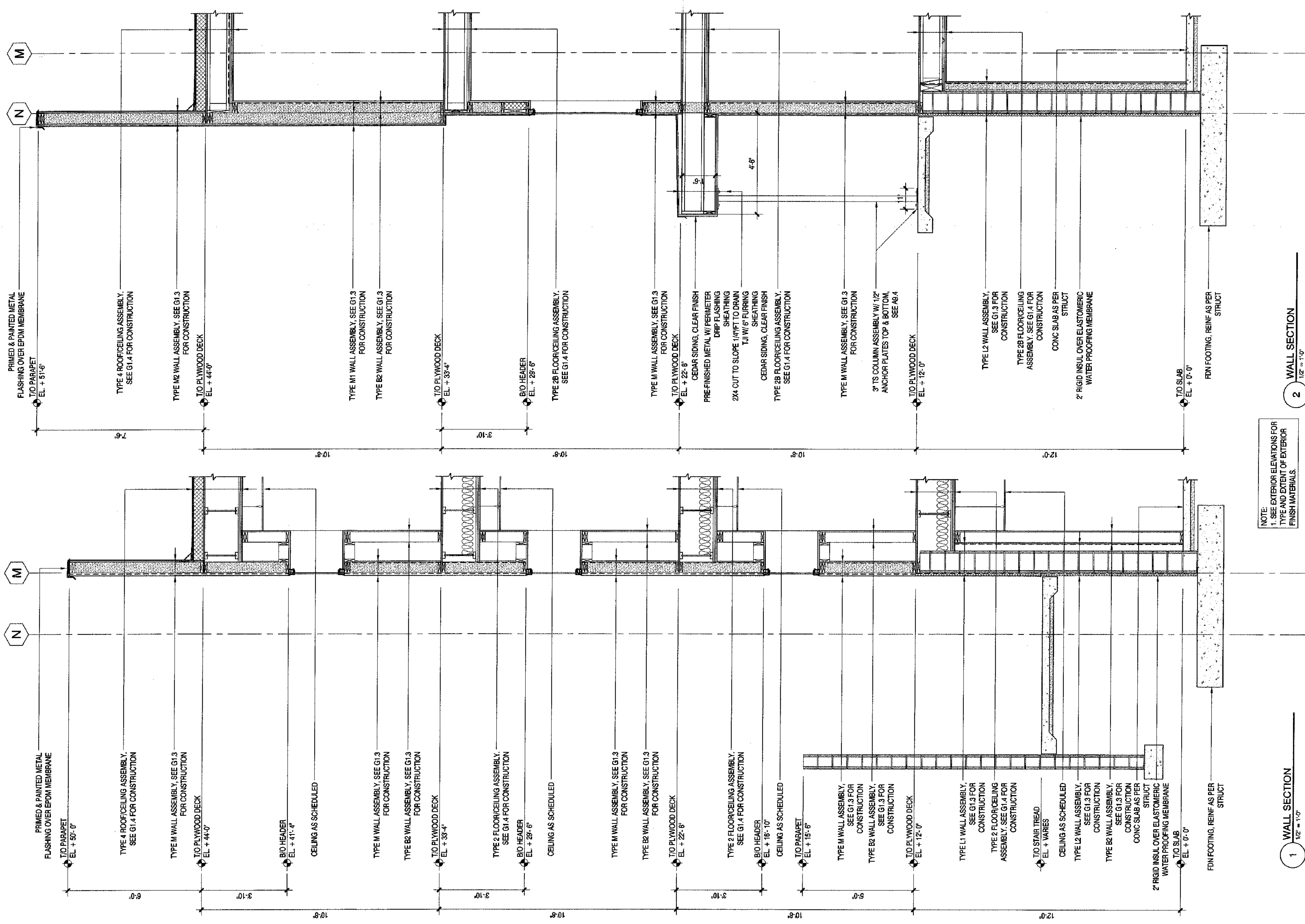

NOTE:
1. SEE EXTERIOR ELEVATIONS FOR TYPE AND EXTENT OF EXTERIOR FINISH MATERIALS.

1 WALL SECTION
1/2" = 1'-0"

CONSTRUCTION SET

REVISIONS

JOB NO.	A087.01
DATE	9/15/08
DRAWN	XXX
REVIEWED	XXX

WALL SECTIONS

SHEET NO. **A5.9**

2 WALL SECTION
1/2" = 1'-0"

COOK INLET HOUSING AUTHORITY
TYONEK TERRACE
Anchorage, Alaska

architecture development planning
425 G Street
Anchorage, AK 99501
T 907.274.7493
F 907.274.7407

KOONCE
YFFEER
BETTIS

REGISTERED PROFESSIONAL ARCHITECTS
STATE OF ALASKA

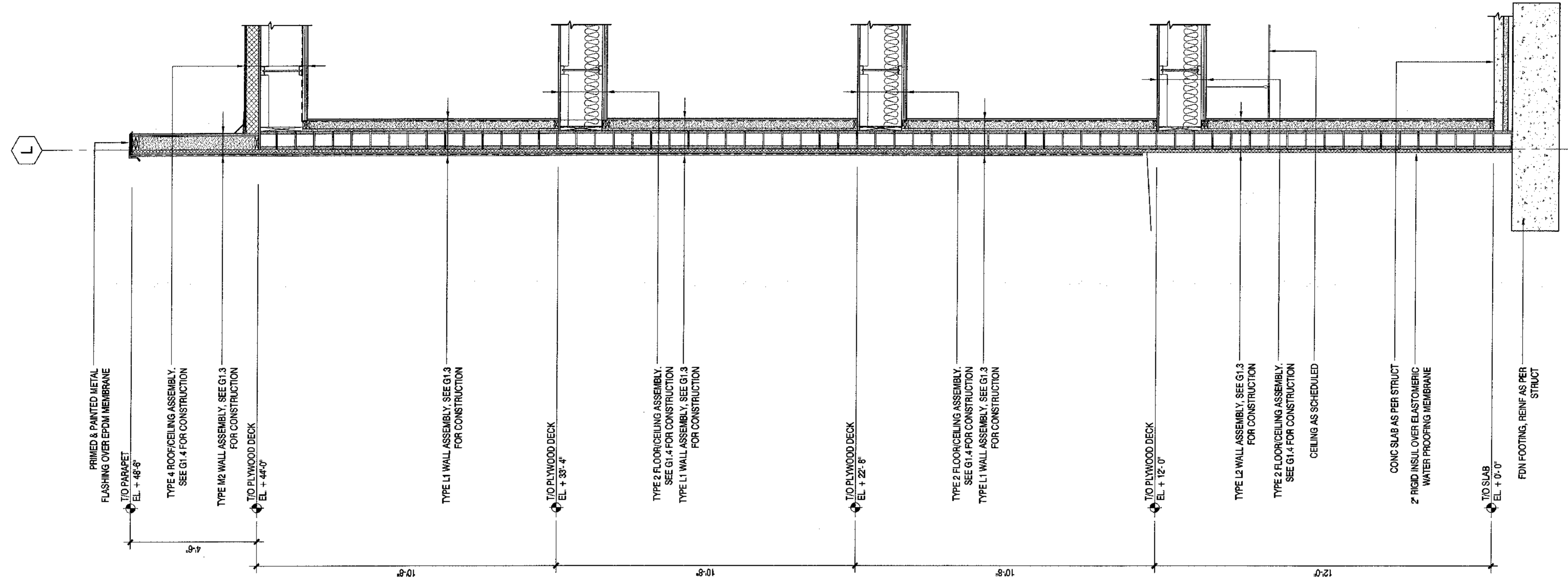
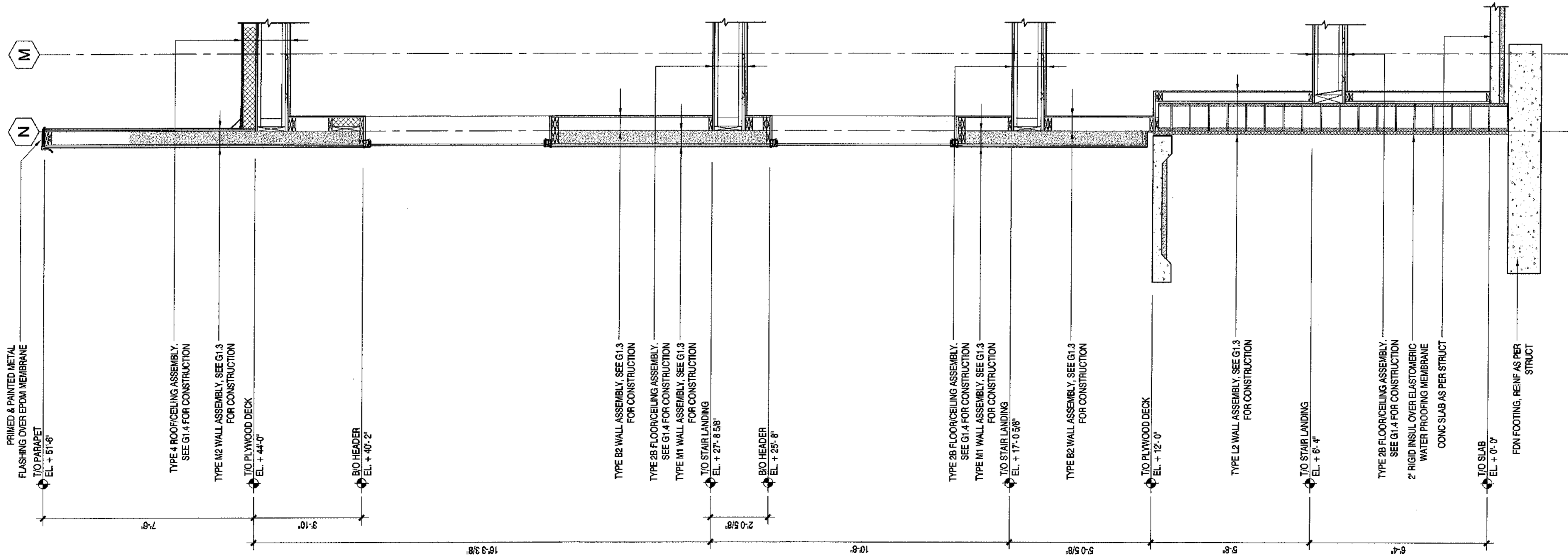

NOTE:
1. SEE EXTERIOR ELEVATIONS FOR TYPE AND EXTENT OF EXTERIOR FINISH MATERIALS.

1 WALL SECTION
1/2" = 1'-0"

2 WALL SECTION
1/2" = 1'-0"

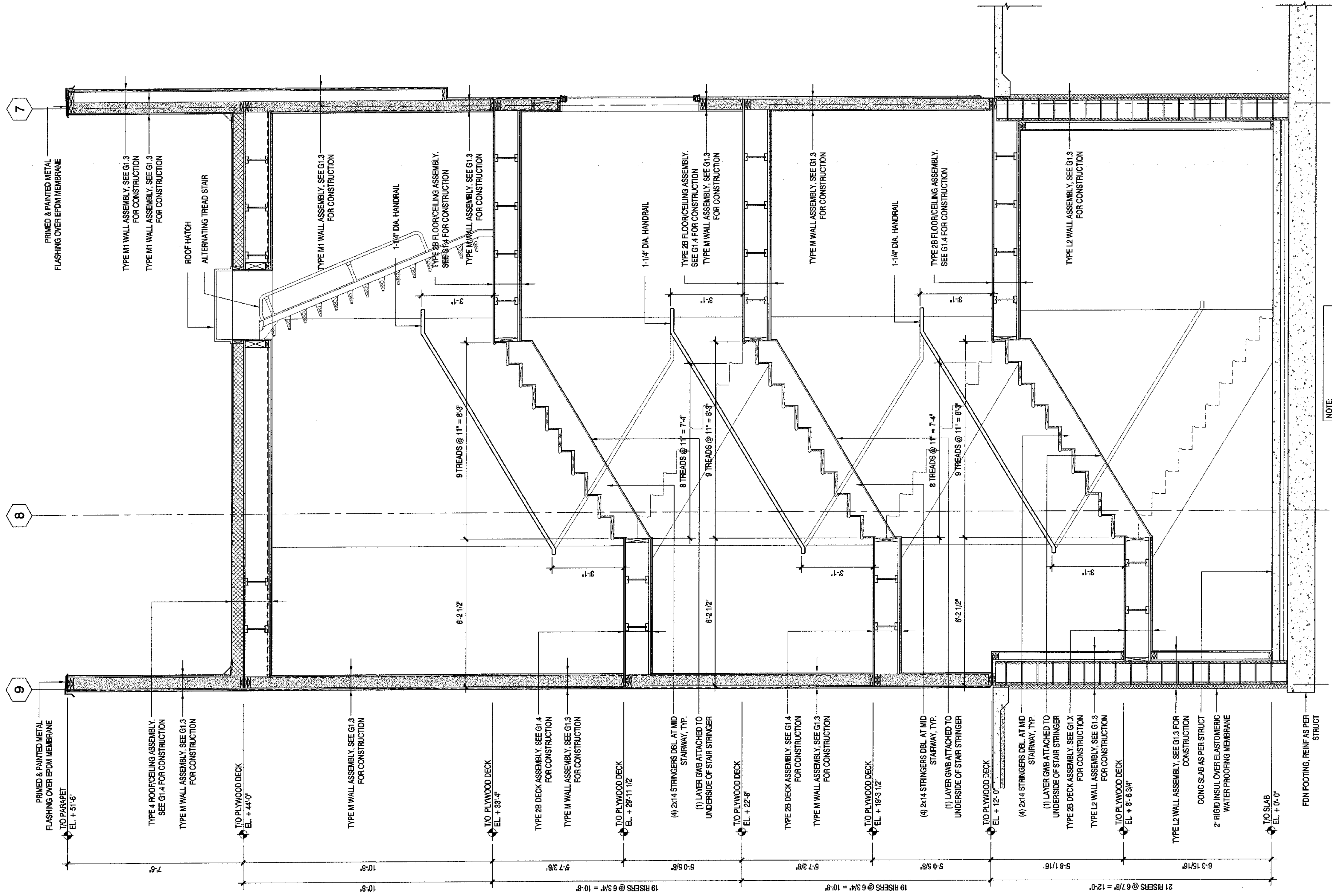

NOTE:
1. SEE EXTERIOR ELEVATIONS FOR TYPE AND EXTENT OF EXTERIOR FINISH MATERIALS.

1 WALL SECTION
1/2" = 1'-0"

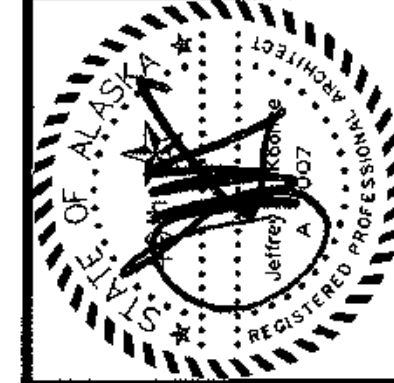

architecture
development
interiors
planning
425 G Street
Anchorage, AK 99501
T 907.254.7443
F 907.274.7407

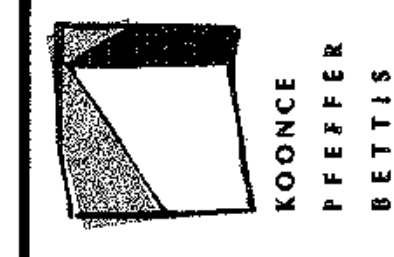

COOK INLET HOUSING AUTHORITY
TYONEK TERRACE
Anchorage, Alaska

REVISIONS	

CONSTRUCTION SET

WALL SECTIONS

SHEET NO.
A5.11

JOB NO.	A2057-01
DATE	9/15/08
DRAWN	XXX
REVIEWED	XXX

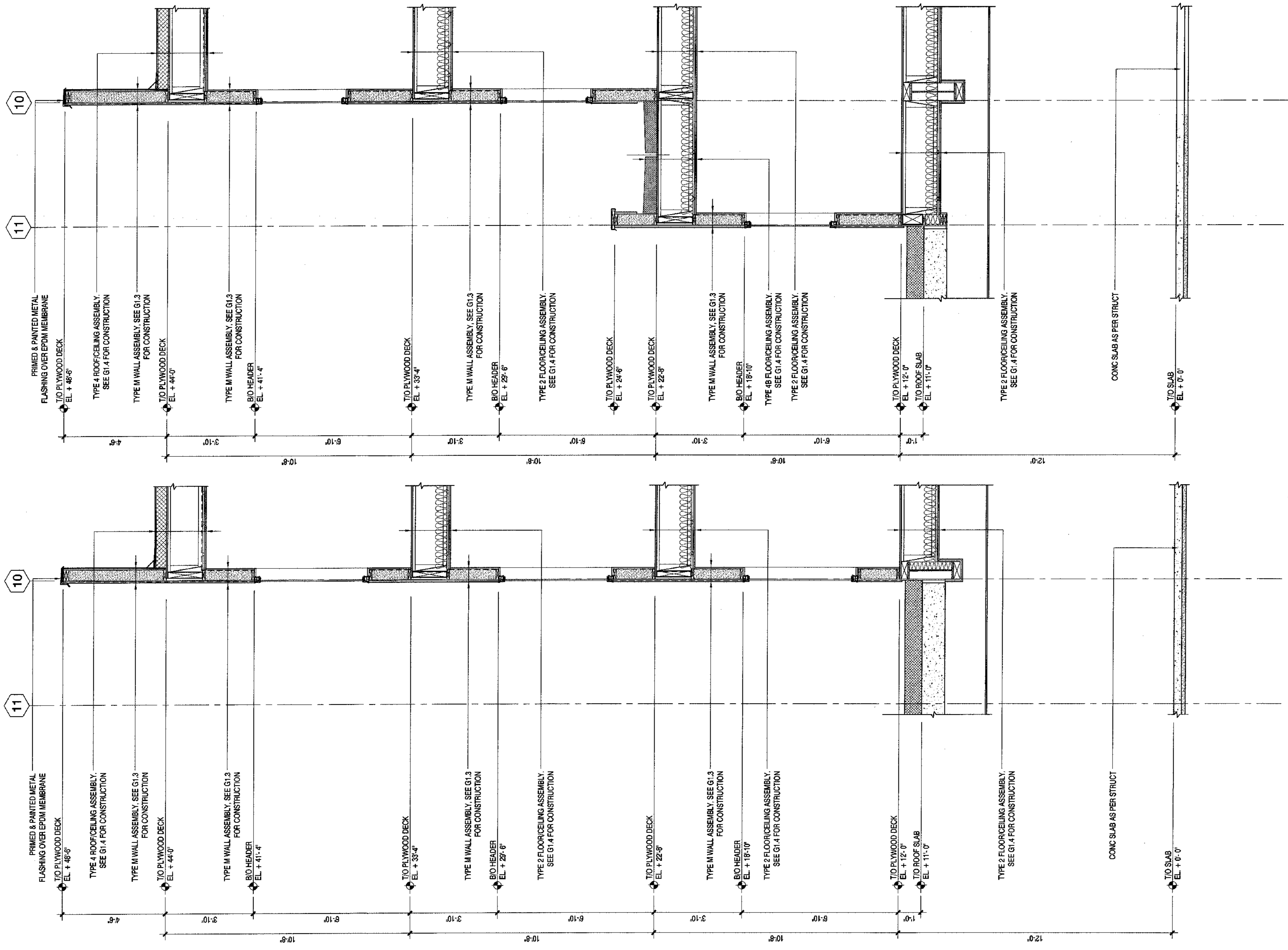

NOTE:
1. SEE EXTERIOR ELEVATIONS FOR TYPE AND EXTENT OF EXTERIOR FINISH MATERIALS.

1 WALL SECTION
1/2" = 1'-0"

2 WALL SECTION
1/2" = 1'-0"

SHEET NO.
A5.12

WALL SECTIONS

REVISIONS

JOB NO.	A257.01
DATE	01/5/03
DRAWN	XX
REVIEWED	XX

CONSTRUCTION SET

COOK INLET HOUSING AUTHORITY
TYONEK TERRACE
Anchorage, Alaska

architecture
development
interiors
planning

**KOONCE
PFEFFER
BETTIS**

425 G Street
Anchorage, AK 99501
T 907.274.7945
F 907.274.7907

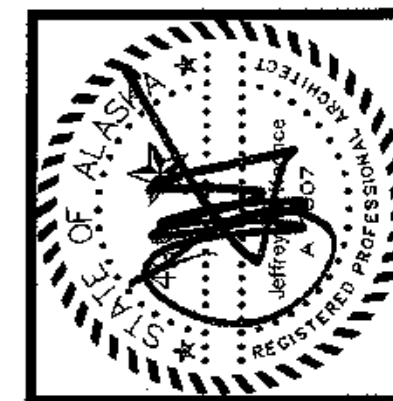

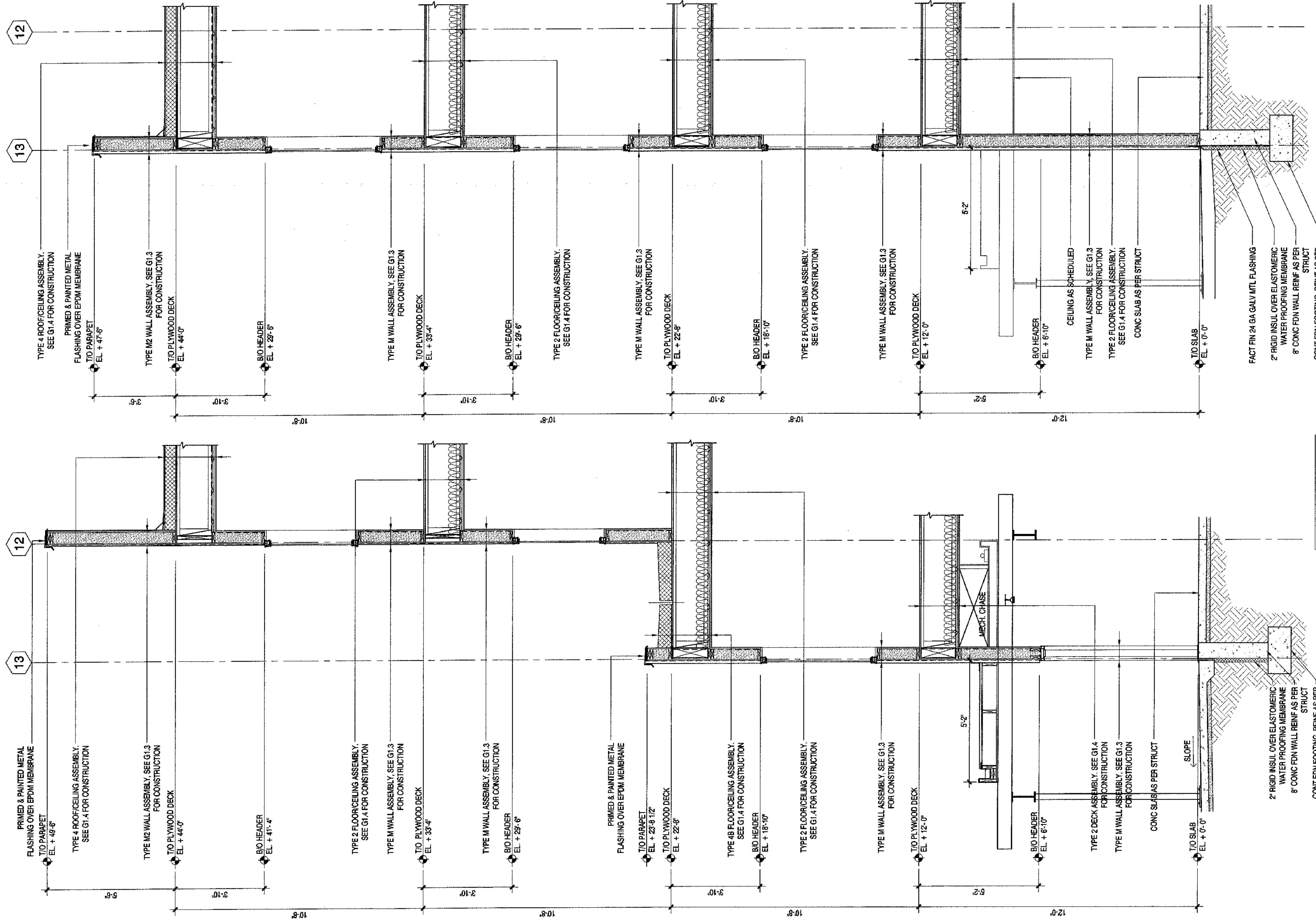

1 WALL SECTION
1/2" = 1'-0"

2 WALL SECTION
1/2" = 1'-0"

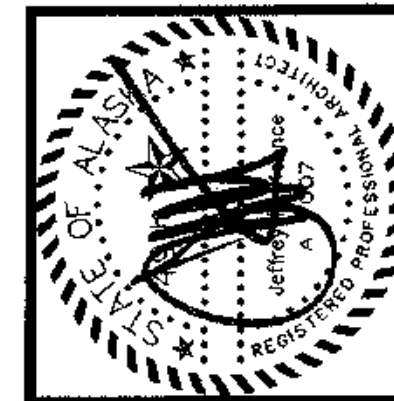

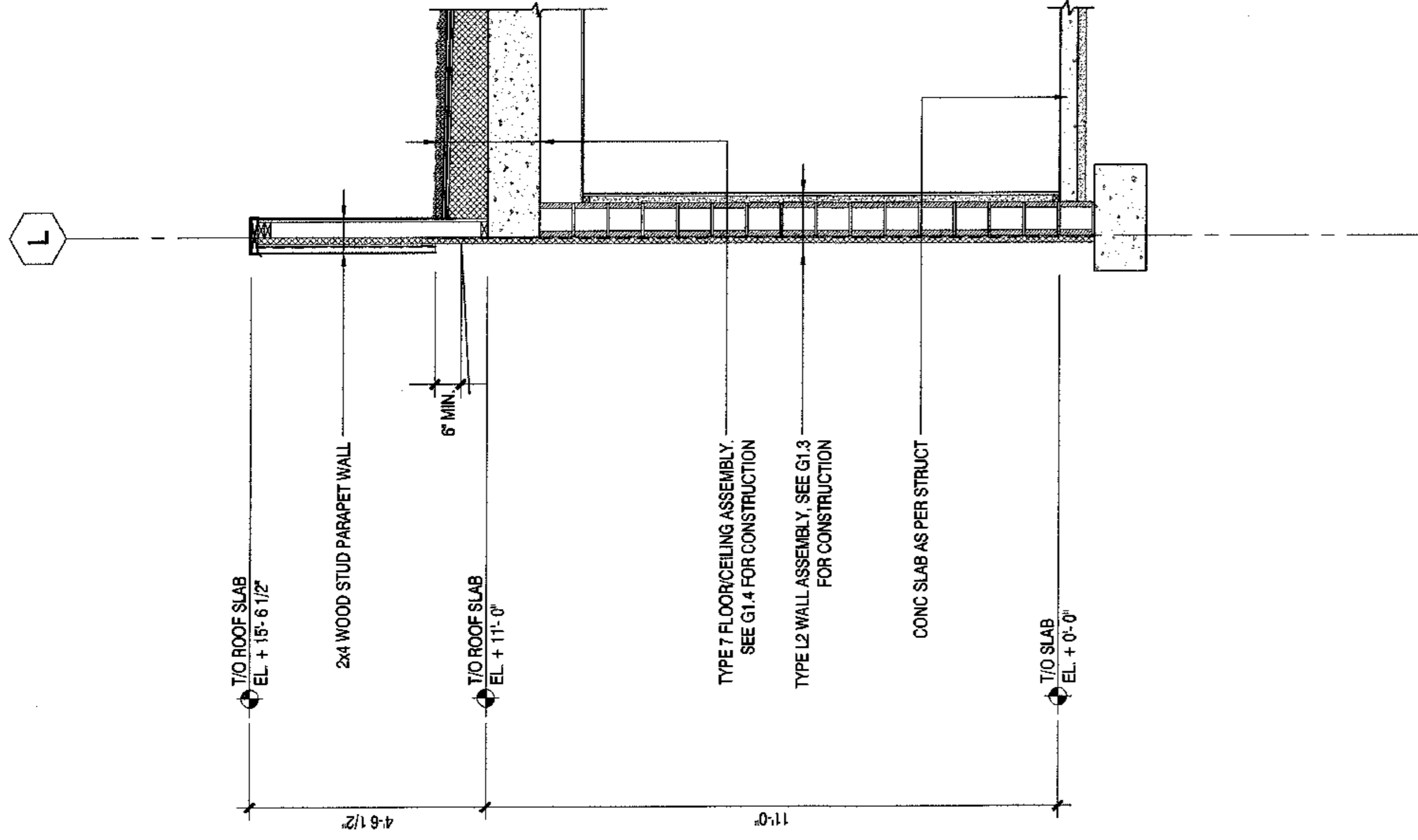

2
1/2" = 1'-0"

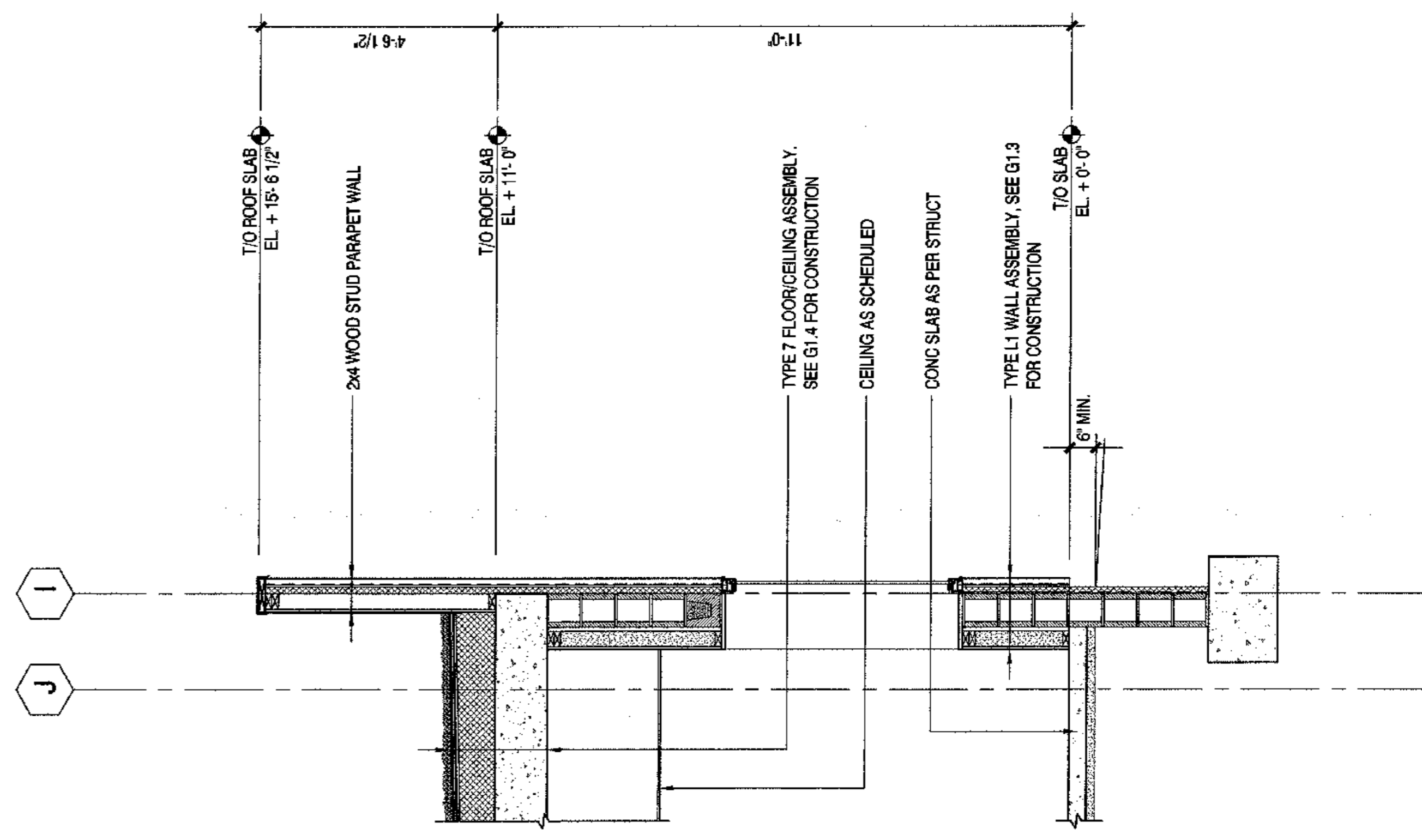
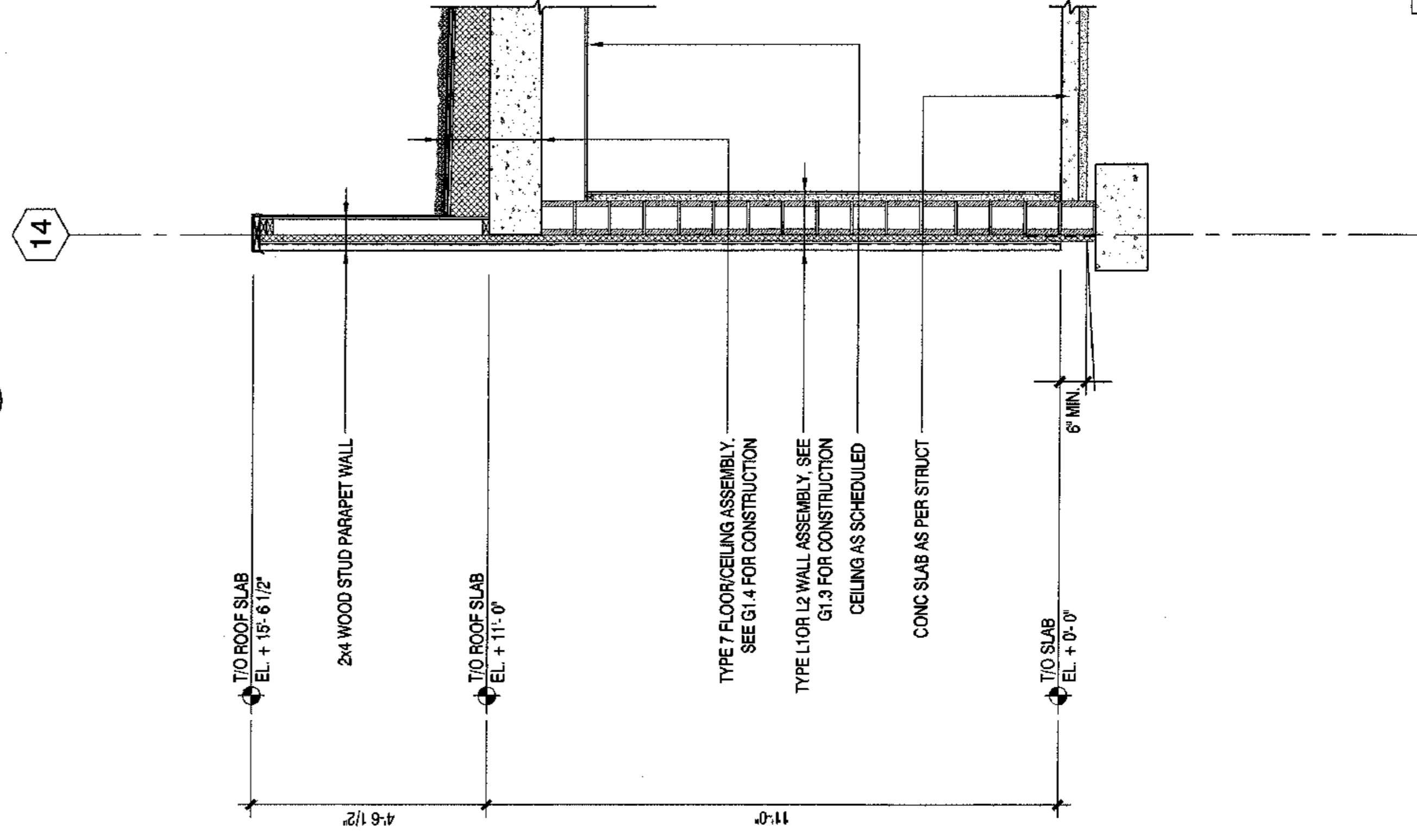

NOTE:
1. SEE EXTERIOR ELEVATIONS FOR
TYPE AND EXTENT OF EXTERIOR
FINISH MATERIALS.

1
1/2" = 1'-0"

JOB NO.	A2067.01
DATE	9/15/08
DRAWN	XXX
REVIEWED	XXX

WALL SECTIONS

SHEET NO.
A5.15

CONSTRUCTION
SET

REVISIONS

COOK INLET HOUSING AUTHORITY
TYONEK TERRACE
Anchorage, Alaska

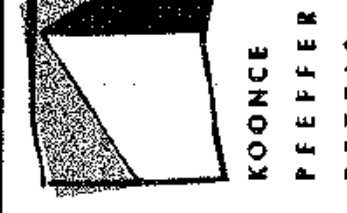

ARCHITECTURE
DEVELOPMENT
PLANNING
125 G Street
Anchorage, AK 99501
T 907.274.7513
F 907.274.7407





Architecture
development
interiors
planning
425 G Street
Anchorage, AK 99501
T 907.274.7443
F 907.274.7407



**COOK INLET HOUSING AUTHORITY
TYONEK TERRACE**
Anchorage, Alaska

REVISIONS
CONSTRUCTION SET

JOB NO. A2067.01
DATE 9/15/03
DRAWN ALK
REVIEWED

DETAILS

SHEET NO.
A6.1

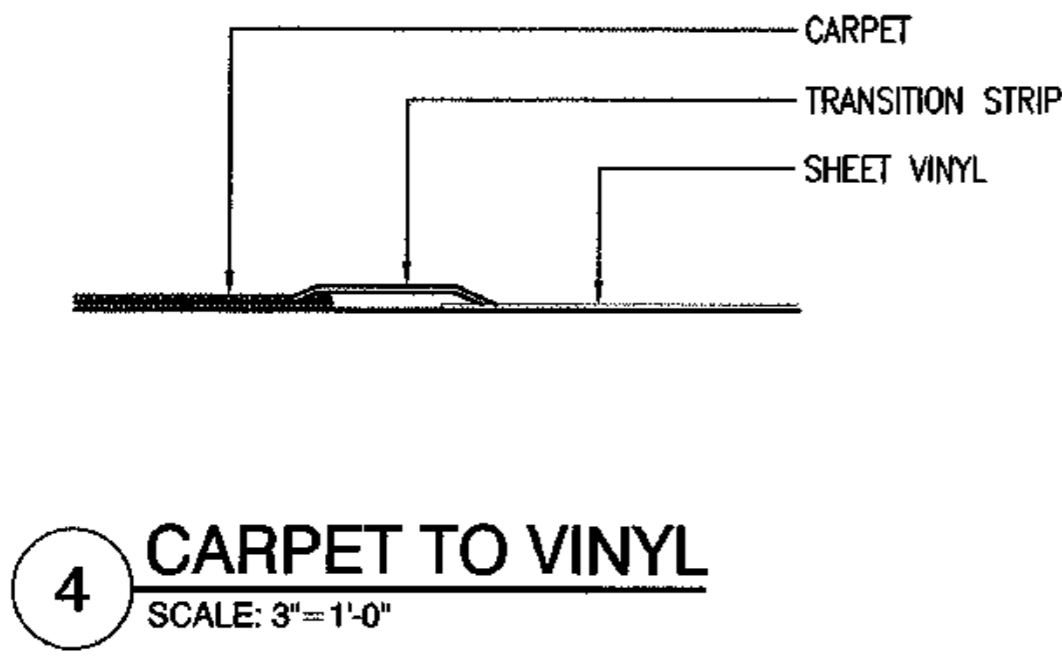
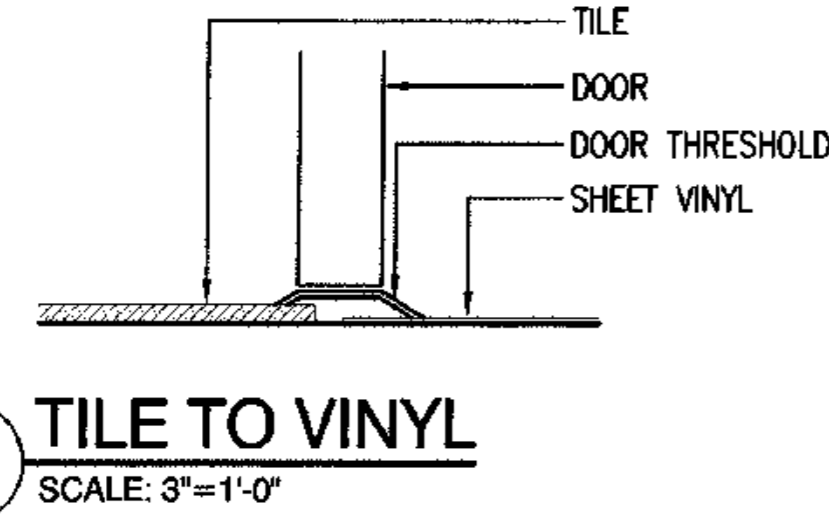
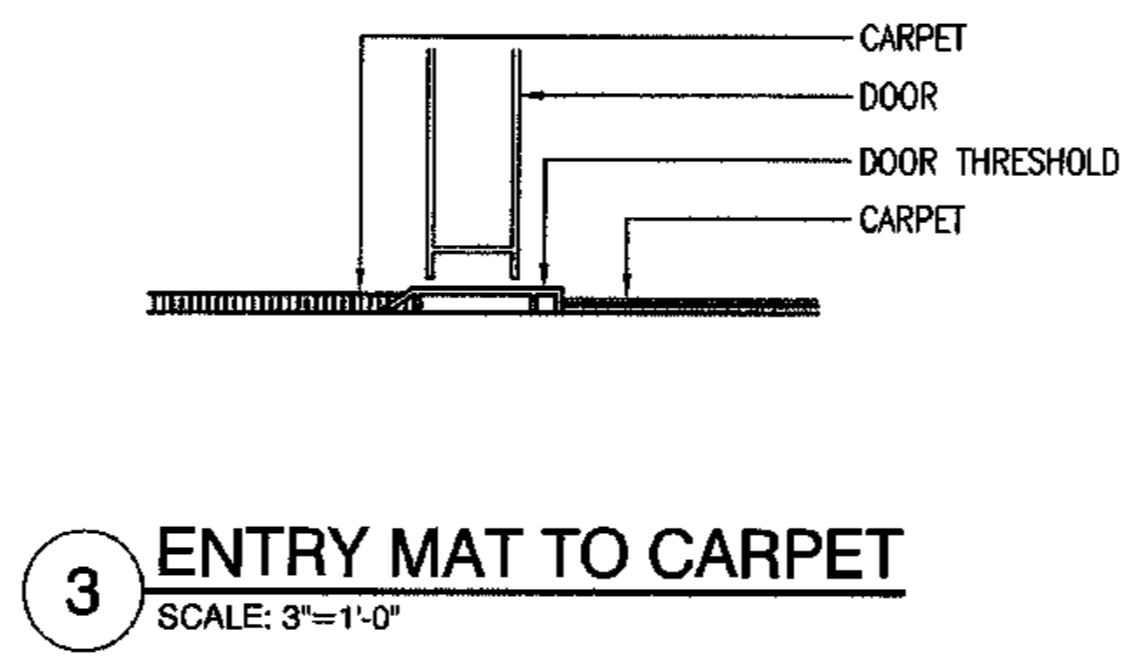
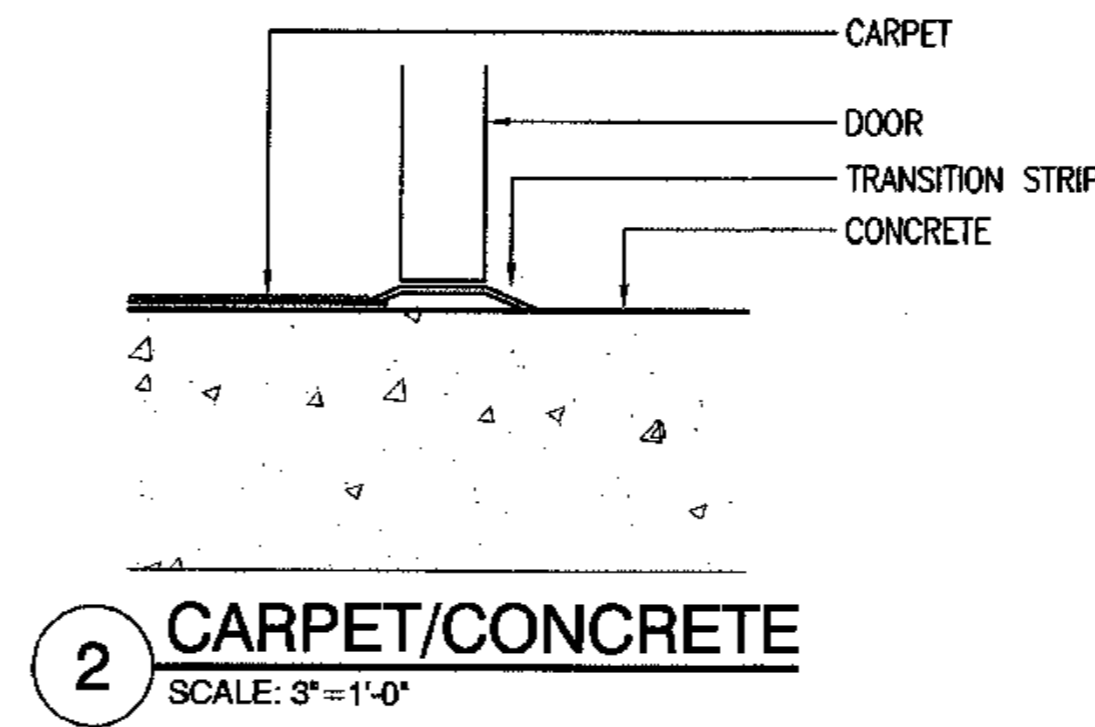
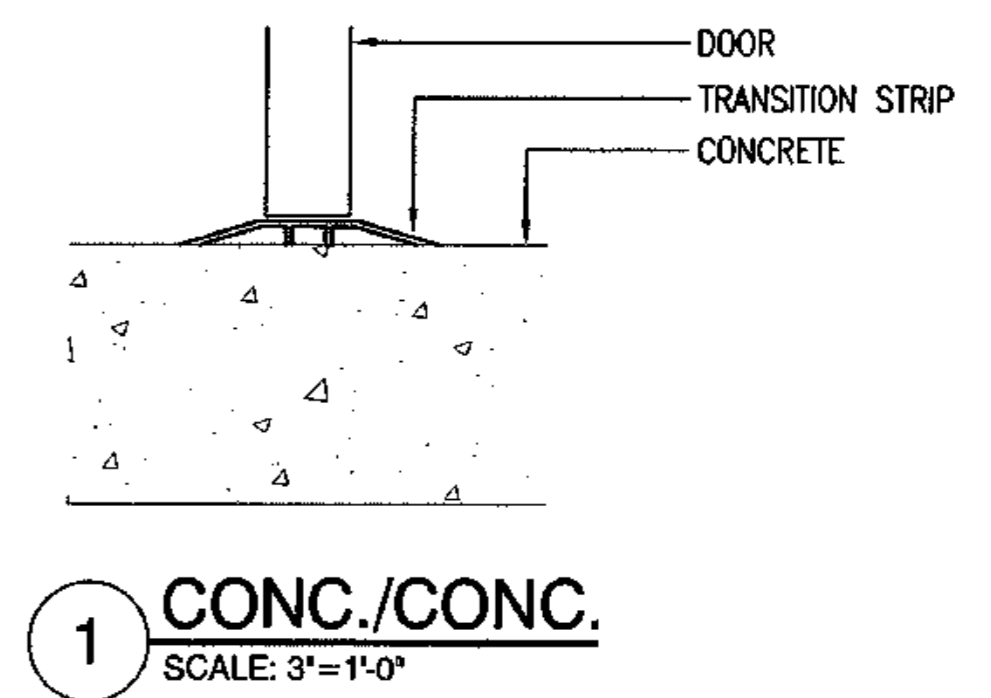
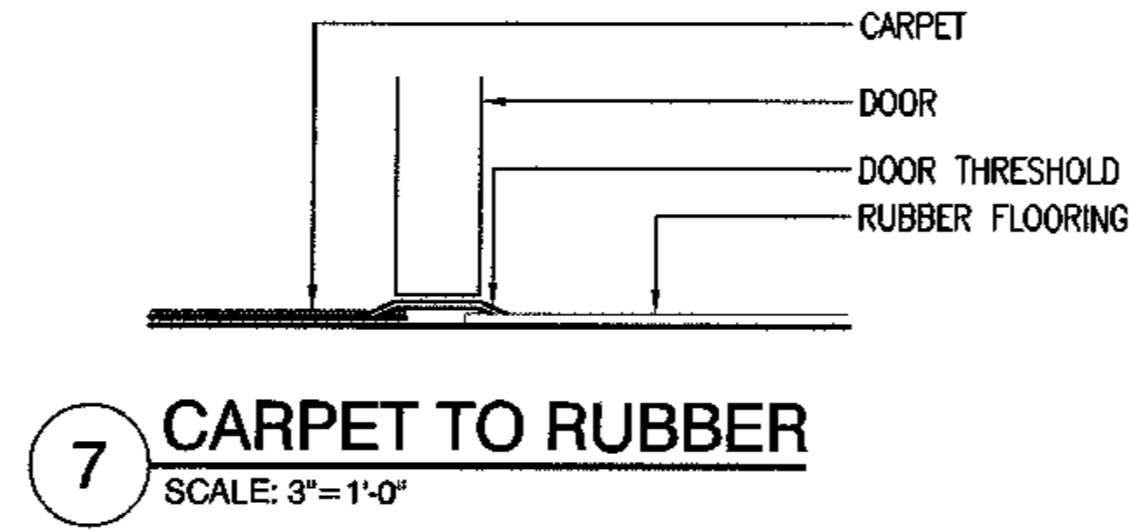
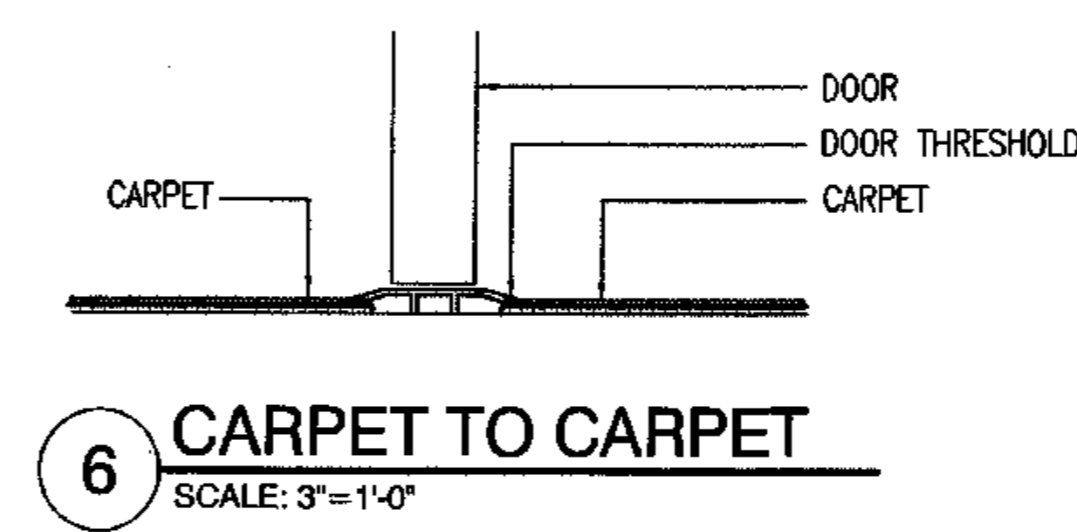
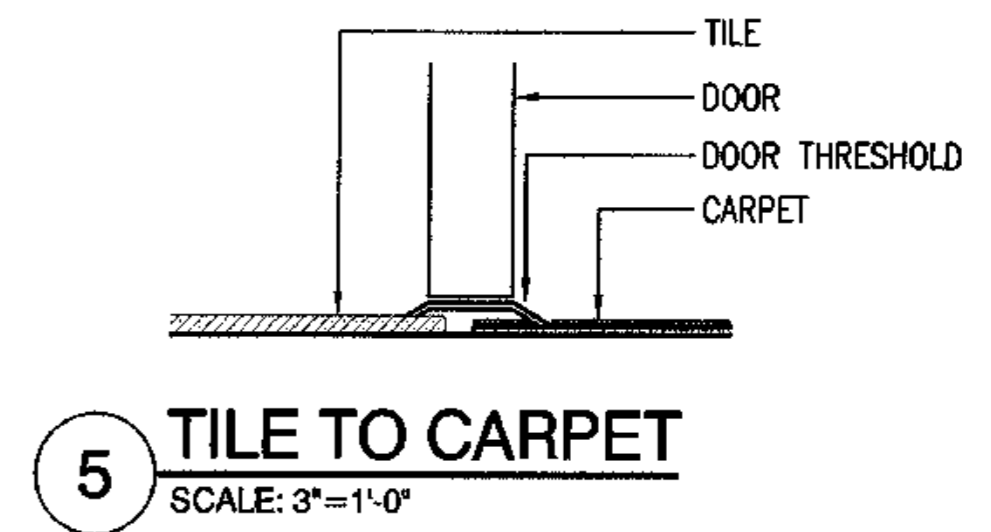
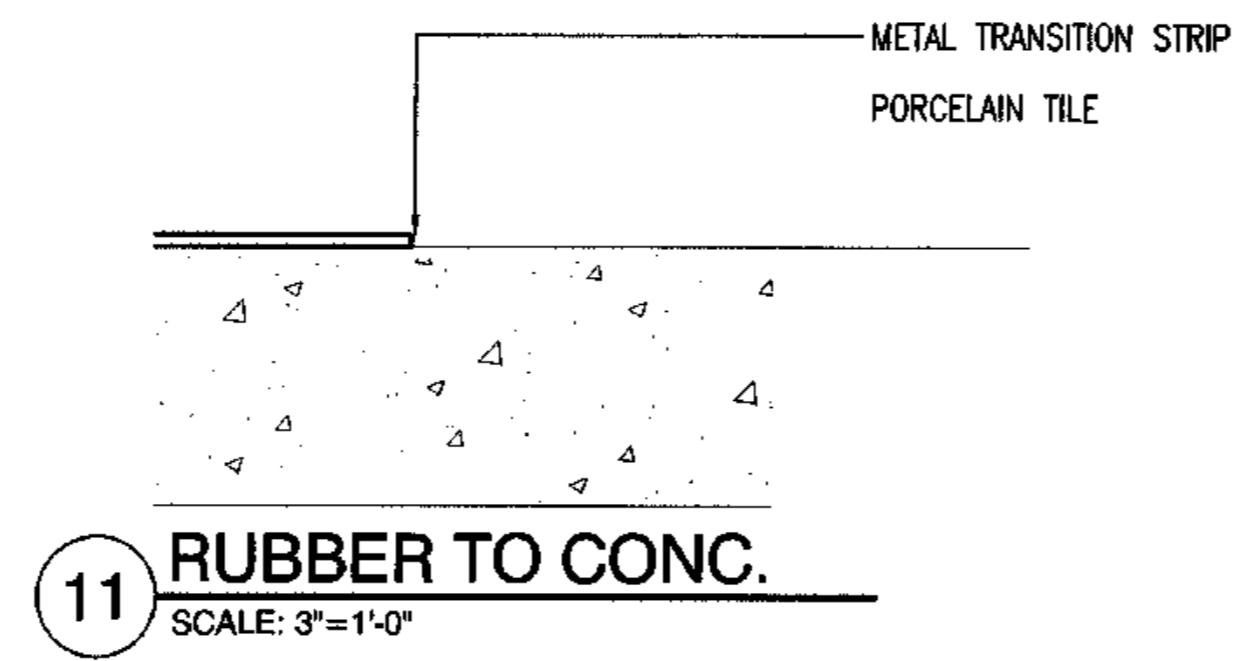
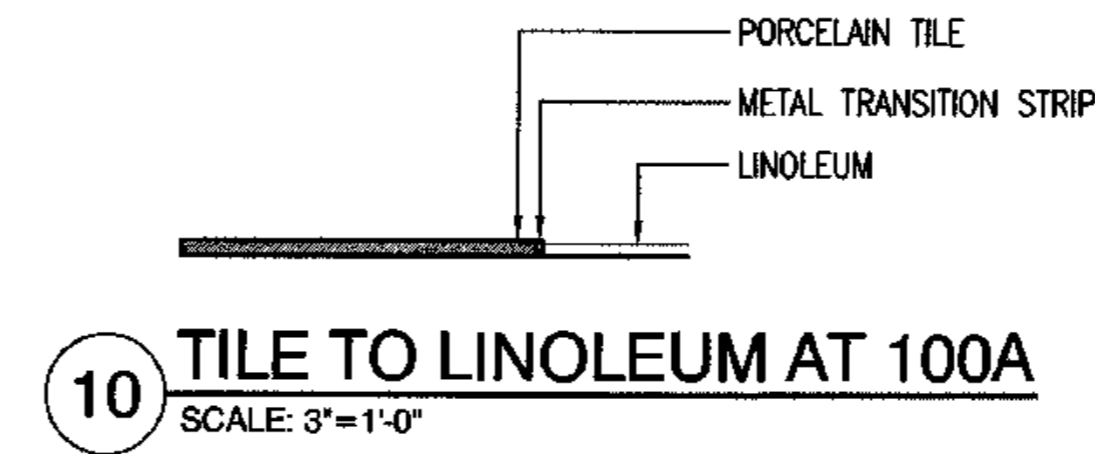
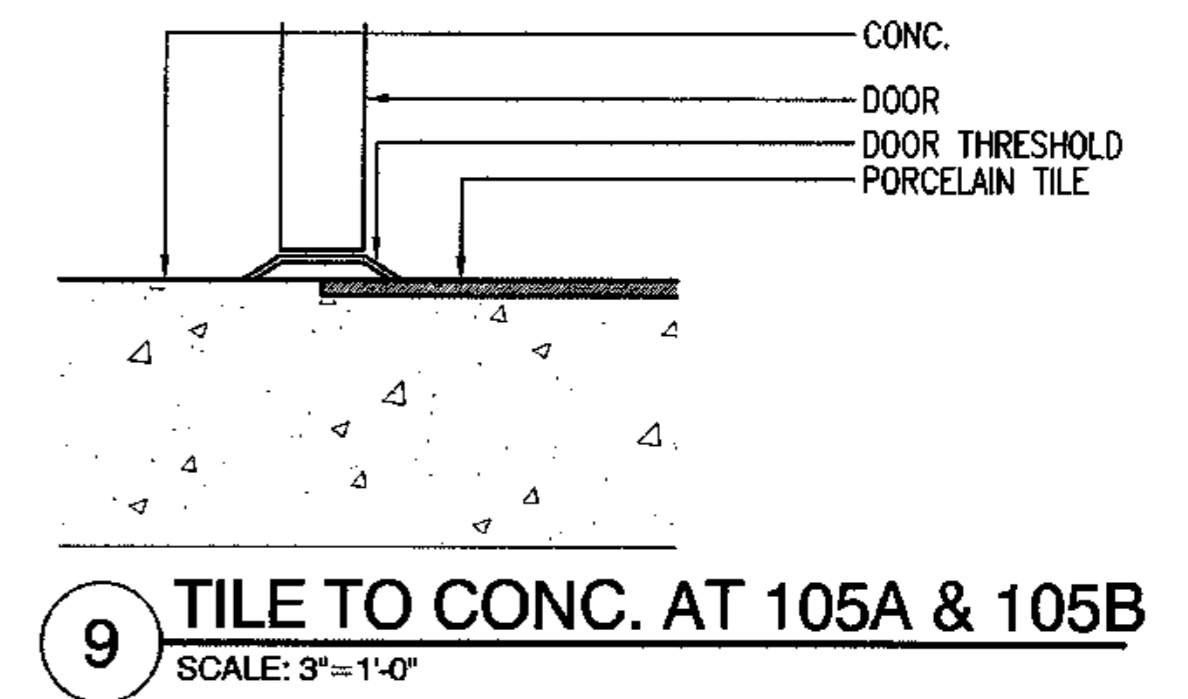

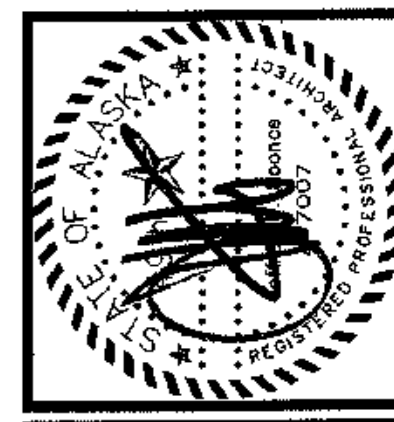

architecture
development
interiors
planning

425 G. STEVENS
ANCHORAGE, AK 99501
T 907.574.7143
F 907.574.7407

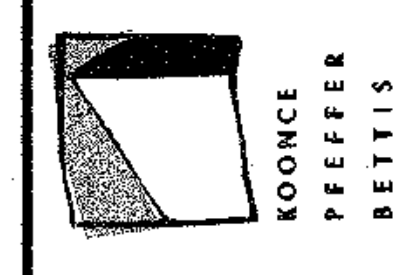

COOK INLET HOUSING AUTHORITY
TYONEK TERRACE
Anchorage, Alaska

REVISIONS

CONSTRUCTION SET

JOB NO. A2057.01
DATE 9/15/08
DRAWN ALK
REVIEWED

DETAILS

SHEET NO.
A6.2

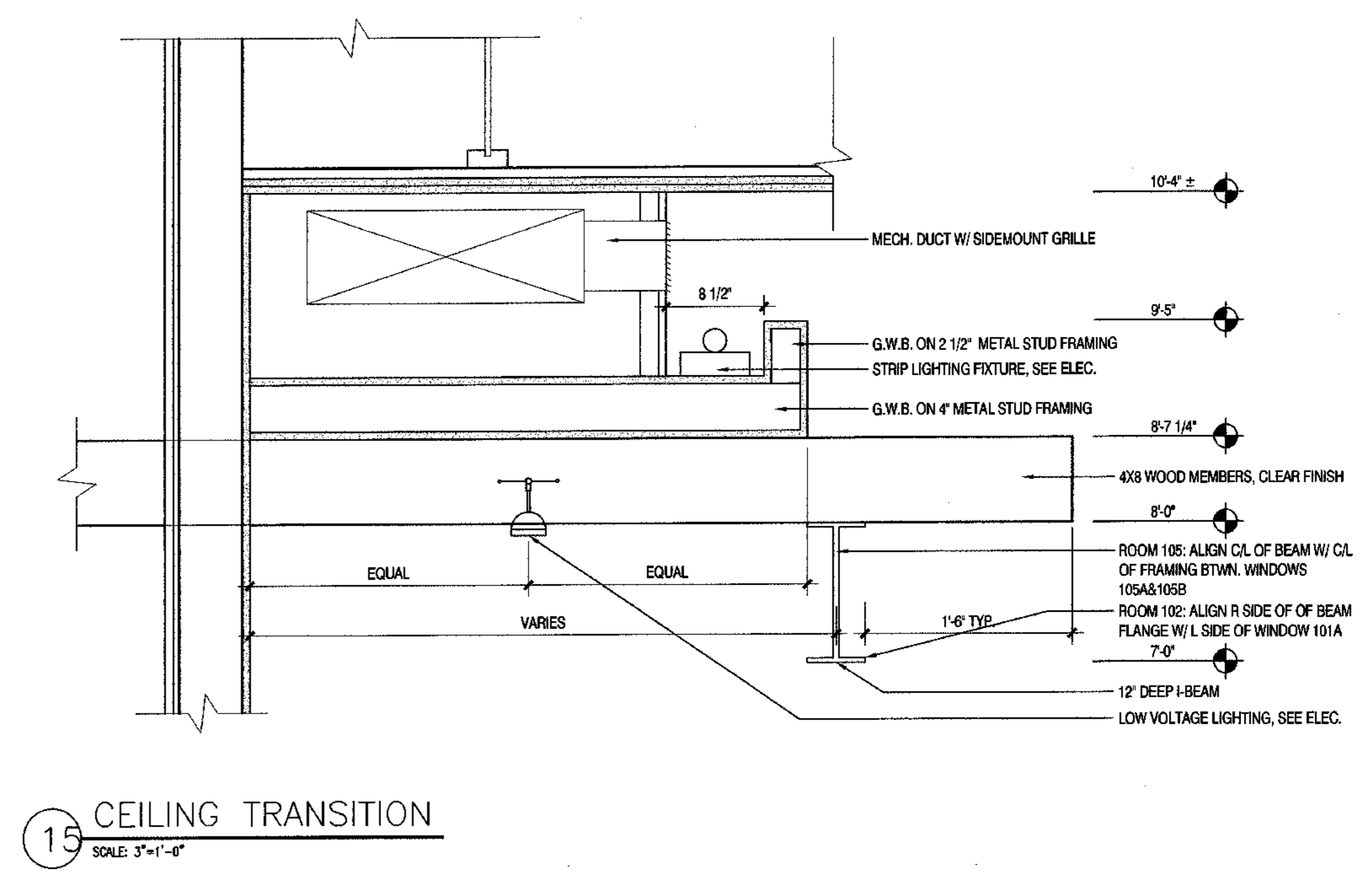
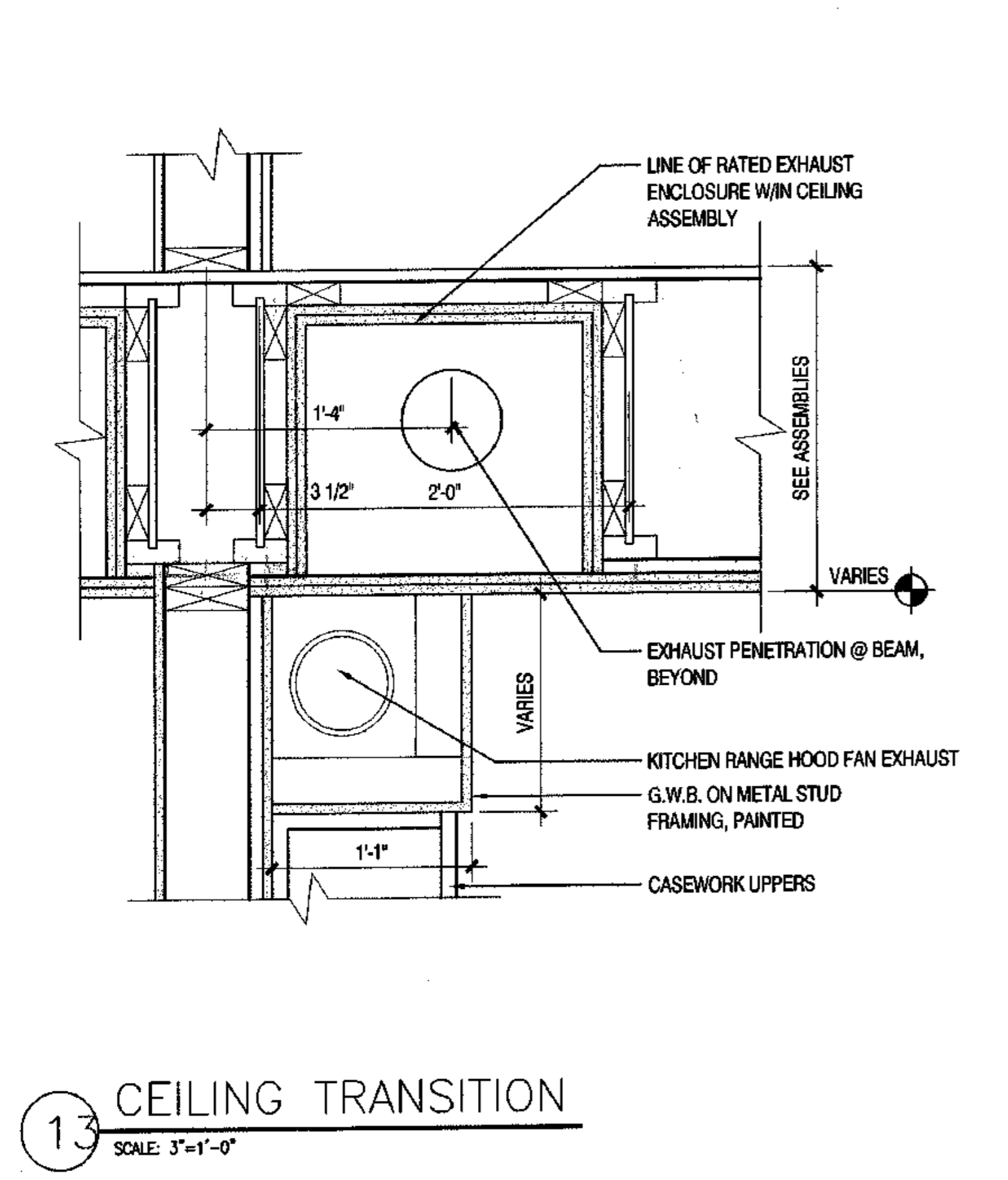
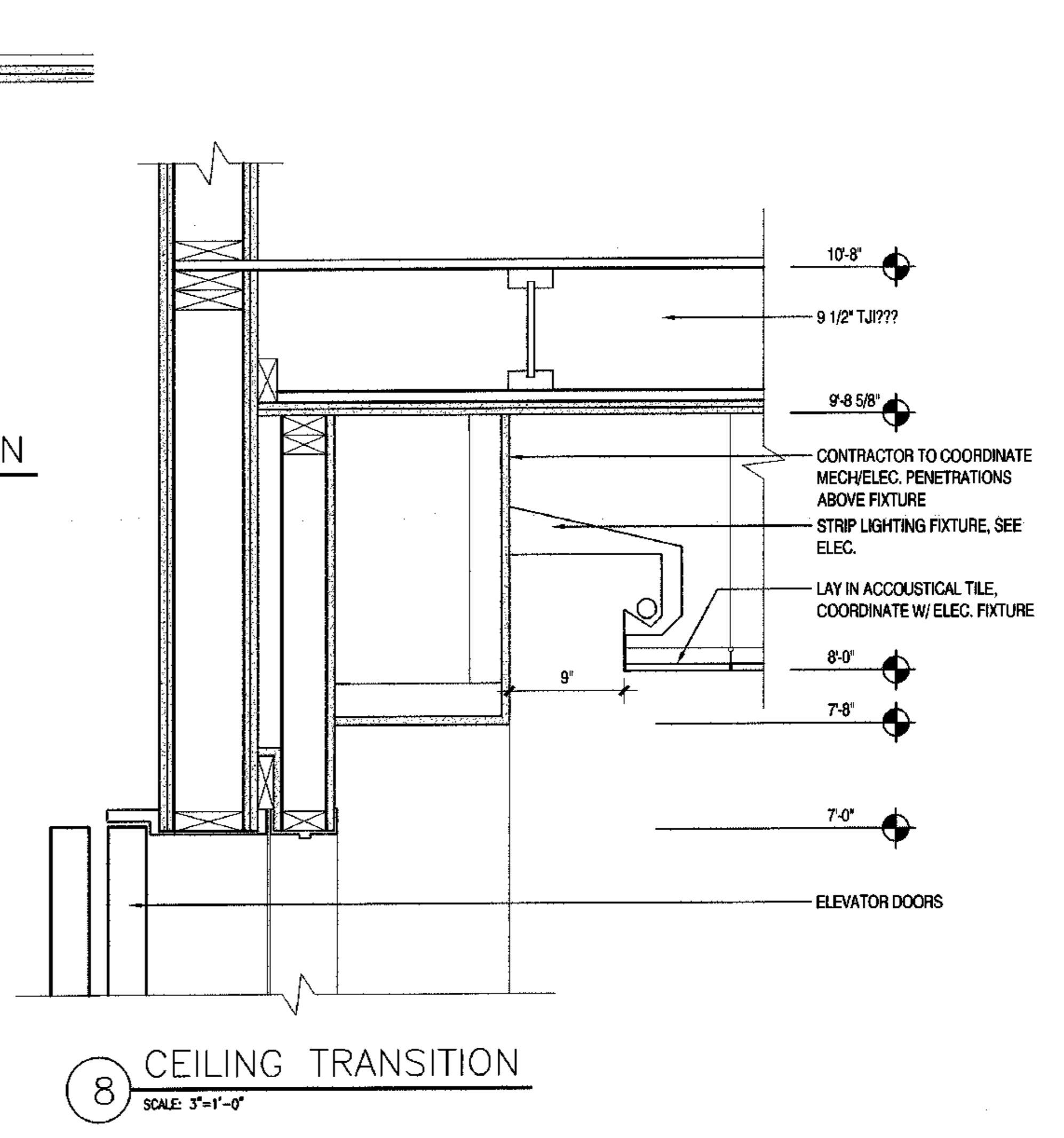
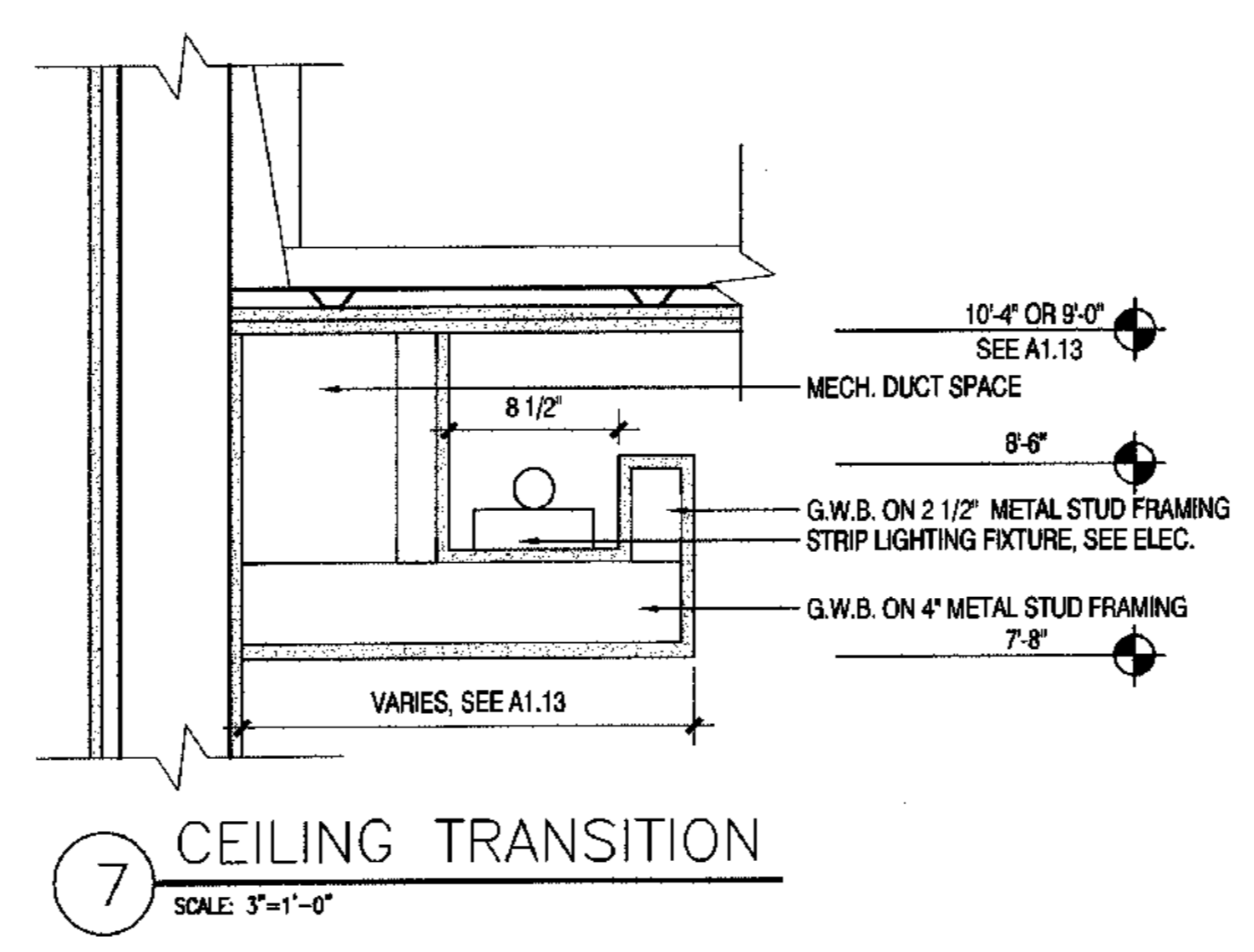
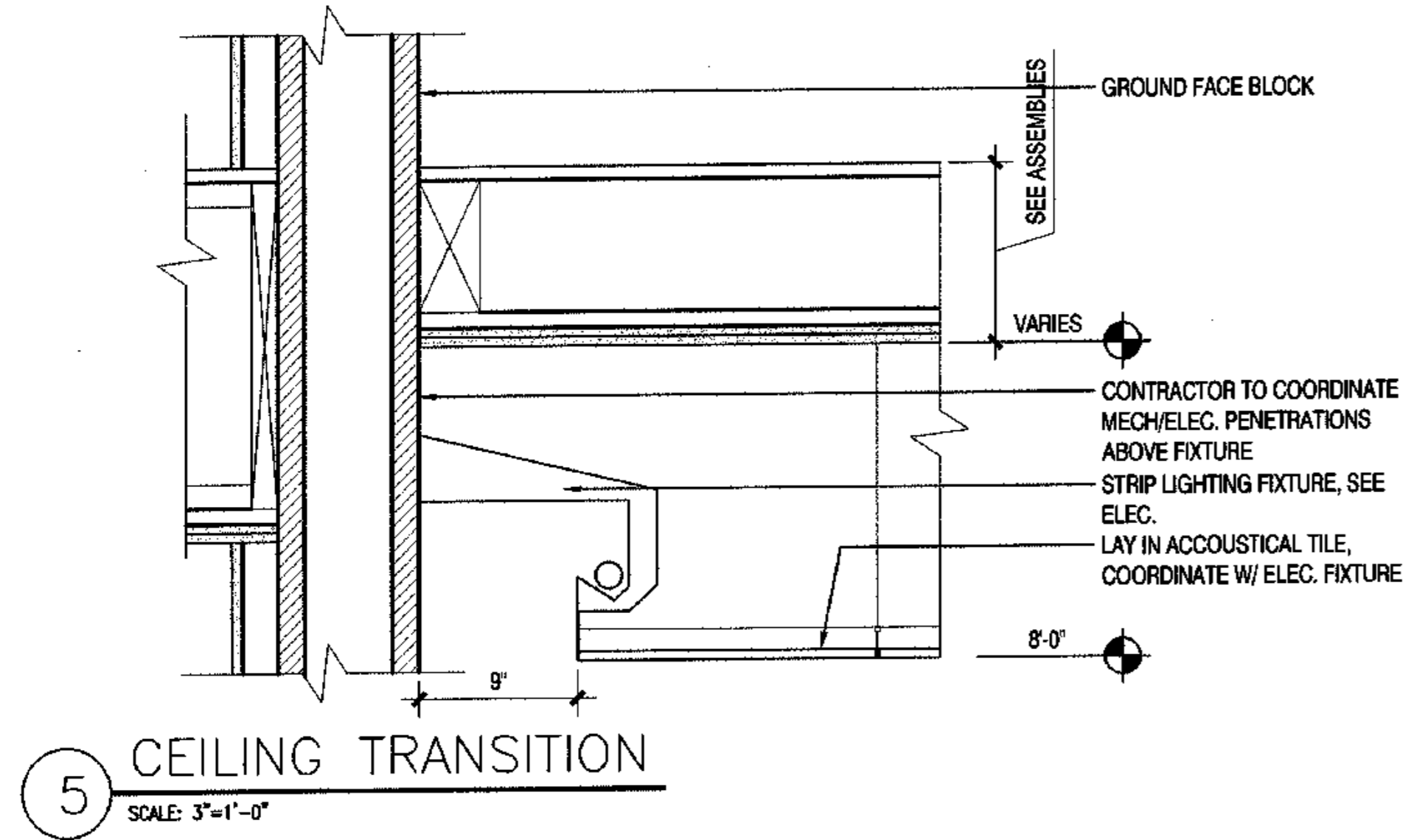
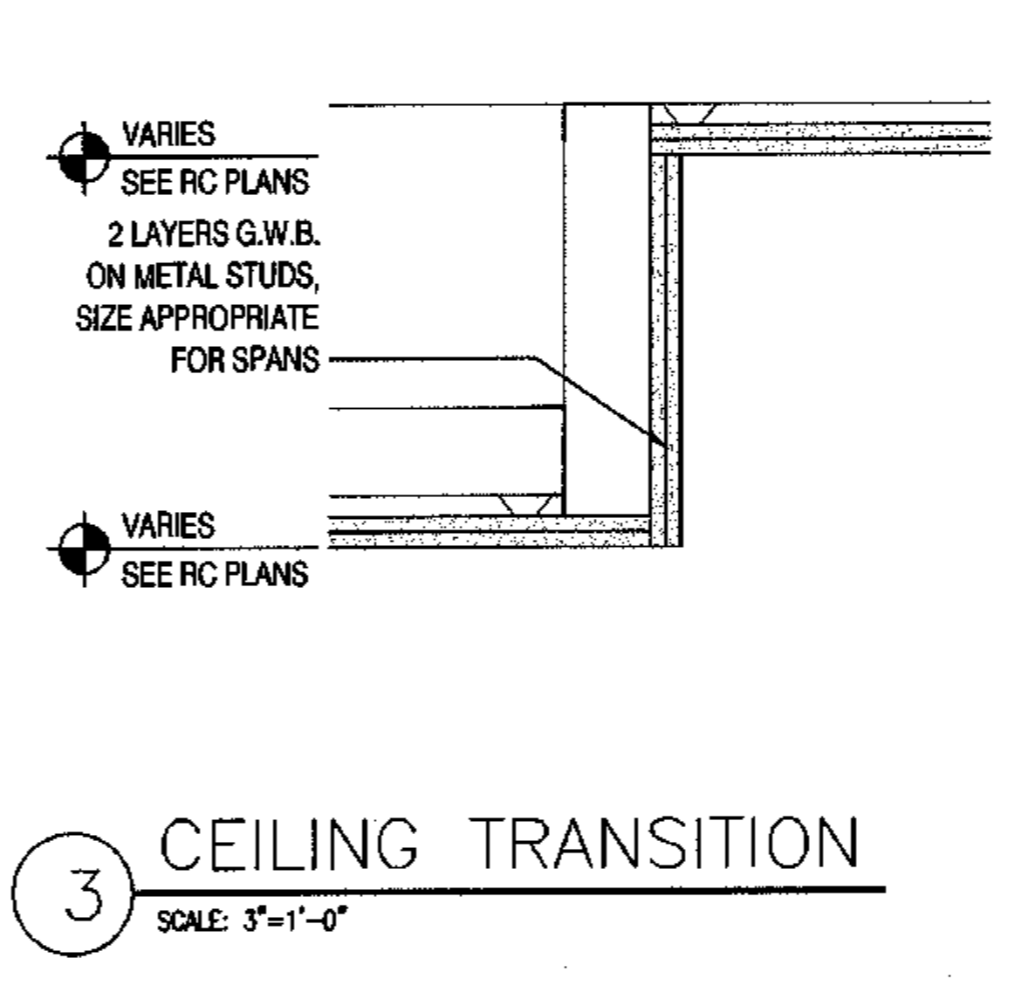
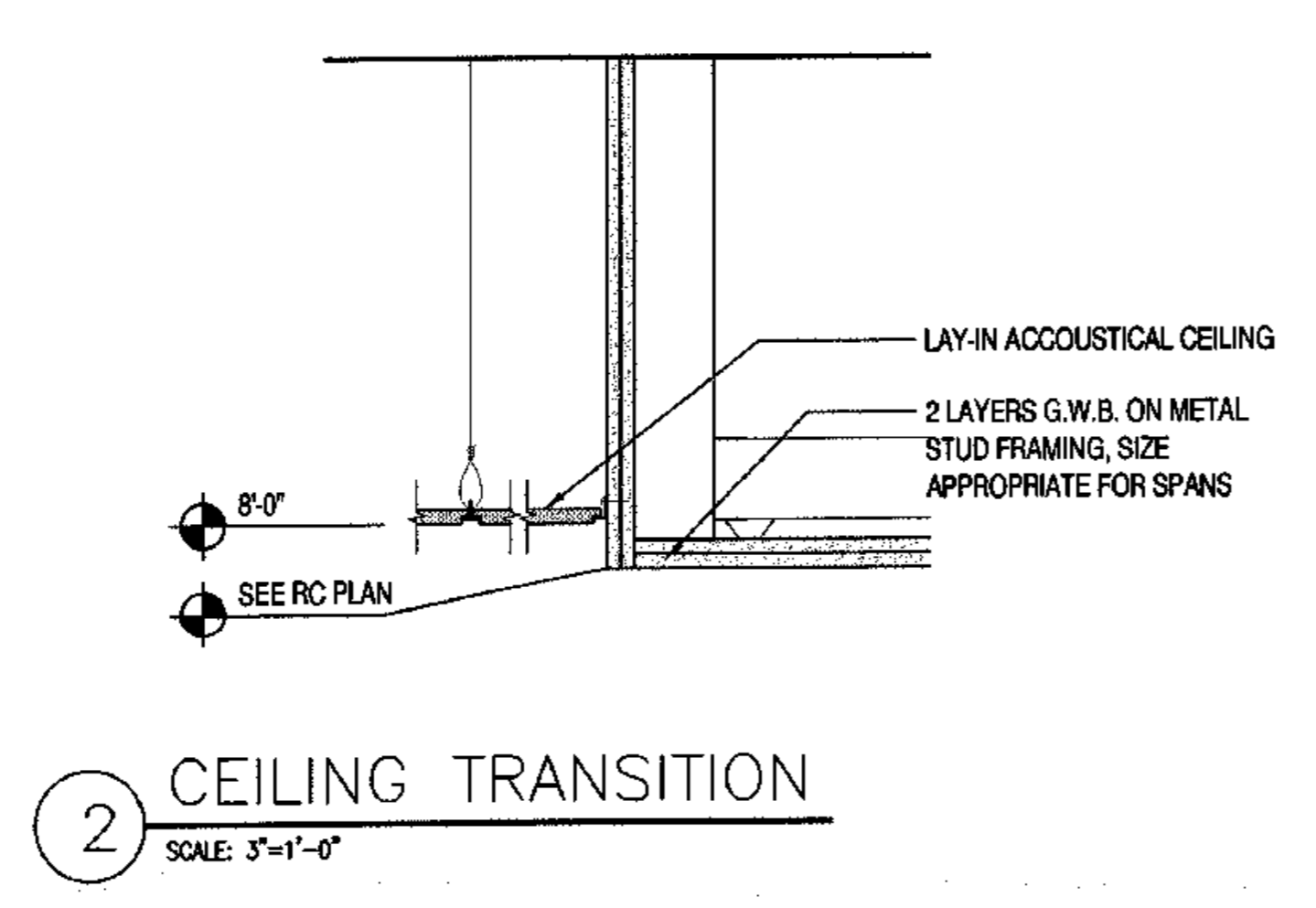
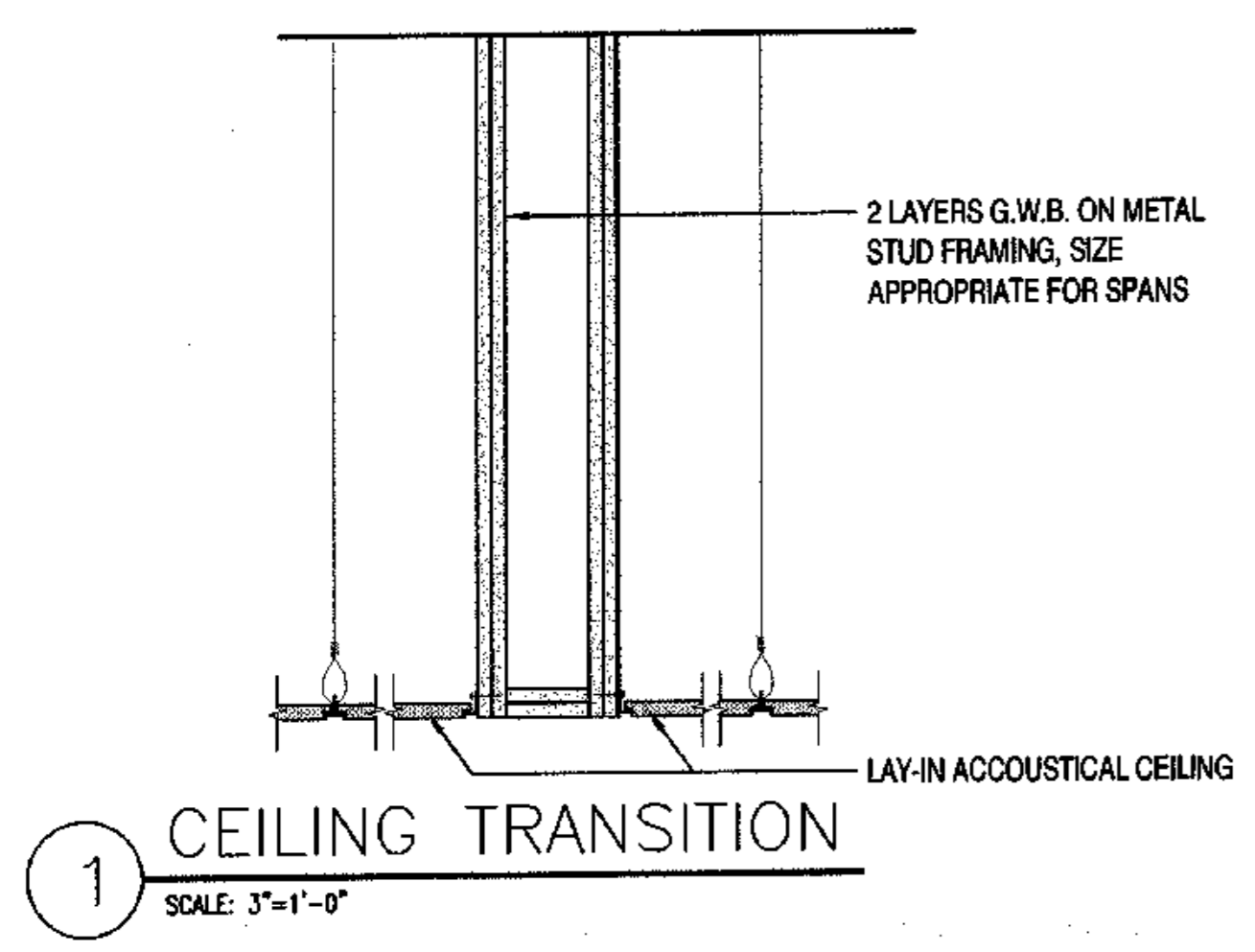

MATERIAL & COLOR SCHEDULE				
MATERIAL	FIN-CLR	MANUFACTURER / STYLE	COLOR	NOTE
CARPET	CPT1	SHAW CONTRACT/ ARIA BLOCK 50663	65230 COW WALLPAPER	
	CPT2	SHAW CONTRACT ARIA BLOCK 50663	65545 PUCCI MANIA	
	CPT3	SHAW CONTRACT ARIA BLOCK 50663	65564 VIVARA	
	CPT4	SHAW CONTRACT / FAUVE 50627	COW WALLPAPER 27230	
	CPT5	NOT USED		
	CPT6	NOT USED		
	CPT7	LEES TRUTH IN COLOR D4095	106 TOPAZ	
	CPT8	SHAW CONTRACT FAUVE 50627	PUCCI MANIA 27545	
	CPT9	NOT USED		
	CPT10	LEES TRUTH IN COLOR D4095	101 BAY LEAF	
	CPT11	SHAW CONTRACT FAUVE 50627	VIVARA 27564	
	CPT12	NOT USED		
	CPT13	NOT USED		
	CPT14	LEES TRUTH IN COLOR D4095	108 ASH	
	CPT15	BIGELOW COMMERCIAL/TEASEL	838 CANVAS FOIL	
	CPT16	NOT USED		
	CPT17	NOT USED		
	CPT18	NOT USED		
CERAMIC TILE	CT1	CROSSVILLE / VERMONT	TACONIC GREY	
	CT2	ROYAL MOSA / GLOBAL COLLECTION	75470	
	CT3	NOT USED		
	CT4	NOT USED		
	CT5	NOT USED		
	CT6	ROYAL MOSA / GLOBAL COLLECTION	15070	
	CT7	ROYAL MOSA / GLOBAL COLLECTION	15080	
FIBERGLASS REINFORCED PANEL	FRP1	MARLITE FRP SMOOTH SURFACE	S-100G WHITE	
GLASS TILE	GLT1	INTERSTYLE / GLASS STYLE / TILSCAPE	667/856/756/856/947	
LINOLEUM	LN1	ARMSTRONG / MARMORETTE	19045 PARCHMENT BEIGE	
	LN2	ARMSTRONG / MARMORETTE	19064 GRAY BIRCH	
	LN3	ARMSTRONG / MARMORETTE	19053 GULL GRAY	
	LN4	NOT USED		
PLASTIC LAMINATE	PLAM1	WILSONART	1500-60 GREY	
	PLAM2	FORMICA	7244-58 SUN WASH	
	PLAM3	FORMICA	7330-12 GREEN TEA WEAVE	
	PLAM4	FORMICA	7023-58 GRAY CANVAS	
	PLAM5	WILSONART	4656-60 BRONZE LEGACY	
	PLAM6	WILSONART	D456-60 CREAME	
	PLAM7	WILSONART	D90-60 NORTH SEA	
	PLAM8	FORMICA	7288-58 GINGER ROOT MAPLE	
	PLAM9	NEVAMAR	OCHRE TEMPERA TEXTURED TM-2-1T	
	PLAM10	FORMICA	912-58 STORM MATTE FINISH	
PAINT	PT1	TO MATCH FULLER O'BRIEN	4W18-1 FLAXEN WHITE	
	PT2	TO MATCH FULLER O'BRIEN	4W16-3 SAHARA AHADÉ	
	PT3	TO MATCH FULLER O'BRIEN	4W14-4 PUMPKIN SPICE	
	PT4	TO MATCH FULLER O'BRIEN	5W15-3 GENTLE GOLD	
	PT5	TO MATCH FULLER O'BRIEN	4W20-3 NAPLES YELLOW	
	PT6	TO MATCH FULLER O'BRIEN	3W19-3 DUSTED MOSS	
	PT7	TO MATCH FULLER O'BRIEN	3W18-3 TERRACE GREEN	
	PT8	TO MATCH FULLER O'BRIEN	3W17-4 TEA LEAF	
	PT9	TO MATCH FULLER O'BRIEN	2C10-2 BLUE QUARTZ	
	PT10	TO MATCH FULLER O'BRIEN	2C15-3 DOWNY GRAY	
	PT11	TO MATCH FULLER O'BRIEN	2C15-4 PORTSMOUTH GRAY	
	PT12	TO MATCH FULLER O'BRIEN	1W18-1 WHISPER WHITE	
RUBBER BASE	RB1	JOHNSONITE / COLOR MATCH	SAHARA KHAKI 03	
RUBBER BASE	RB2	JOHNSONITE / COLOR MATCH	31 ZEPHYR	
RUBBER BASE	RB3	JOHNSONITE / COLOR MATCH	19 DESERT CAMEL	
RUBBER FLOORING	RF1	NORA / NORA MENT 925 B KRYPTO EARTH	4618 CRYSTALLINE	
SHEET VINYL	SV1	NOT USED		
	SV2	MANNINGTON / FINE FIELDS	10103 SANDRIFT	
TEXTILE	TX1	DEEPA TEXTILES / DREAM WEAVER	SIMEON FORMOSO	
	TX2	DEEPA TEXTILES / LICHEN	McEWAN	
WALLCOVERING	WC1	TO BE SELECTED		
WOOD BASE	WD1	MAPLE	STAINED NATURAL LIGHT CHERRY	
WALK OFF	WOM	QUILL TUFT	BLACK	

ROOM FINISH SCHEDULE																
ROOM NO	ROOM NAME	FLOOR		BASE	WALLS								CEILING		NOTES	
		SUBST	FIN-CLR		NORTH WALL		EAST WALL		SOUTH WALL		WEST WALL		MATL	FIN-CLR		HEIGHT
					SUBST	FIN-CLR	SUBST	FIN-CLR	SUBST	FIN-CLR	SUBST	FIN-CLR				
101	ENTRY	CONC	WOM1/CT1*	WD1	GWB	PT1	GWB	PT1	GWB	PT1	GWB	PT1	GWB	*	0"	5,13
102	WAITING	CONC	CPT4/CT1*	WD1	GWB	*	GWB	*	GWB	*	GWB	*	GWB	*	0"	2,5,13
103	LOBBY	CONC	CPT1*	WD1	GWB	*	GWB	*	GWB	*	GWB	*	GWB	*	0"	2,5,13
104	JANITOR	CONC	LN1	RB2	GWB	FRP/PT1*	GWB	FRP/PT1*	GWB	PT1*	GWB	PT1*	GWB	PT1*	7'-8"	1
105	LOUNGE	CONC	CT1/CPT4*	WD1	GWB	*	GWB	*	GWB	*	GWB	*	GWB	*	0"	2,5,13
106	OFFICE	CONC	CPT1	WD1	GWB	PT3	GWB	PT3	GWB	PT3	GWB	PT3	SAT	FF	8'-0"	-
107	MACH. ROOM	CONC	SEAL	RB2	GWB	PT1*	GWB	PT1*	GWB	PT1*	GWB	PT1*	GWB	PT1*	7'-8"	1
108	STAIR	CONC	CPT4	RB1	GWB	PT1	GWB	PT1	GWB	PT1	GWB	PT1	-	-	0"	-
109	UNIT	CONC	CPT15/SV2/CT2*	RB2	GWB	PT12	GWB	PT12	GWB	PT12	GWB	PT12	GWB	PT12	8'-11"	5,8
110	KITCHEN	CONC	LN1	RB2	GWB	PT1	GWB	PT1	GWB	PT1/GLT1*	GWB	PT1/GLT1*	GWB	PT1	8'-11"	10
111	UNIT	CONC	CPT15/SV2*	RB2	GWB	PT12	GWB	PT12	GWB	PT12	GWB	PT12	GWB	PT12	8'-11"	5
112	UNIT	CONC	CPT15/SV2*	RB2	GWB	PT12	GWB	PT12	GWB	PT12	GWB	PT12	GWB	PT12	8'-11"	5
113	UNIT	CONC	CPT15/SV2/CT2*	RB2	GWB	PT12	GWB	PT12	GWB	PT12	GWB	PT12	GWB	PT12	8'-11"	5,8
114	CORR	CONC	CPT1/CPT6*	WD1	GWB	PT1	GWB	PT1	GWB	PT1	GWB	PT1	*	*	0"	5,13
115	PLAY AREA	CONC	RF1	RB3	GWB	PT2	GWB	PT2	GWB	PT2	GWB	PT2	GWB	*	0"	13
116	TOILET	CONC	SV2	RB2	GWB	PT1*	GWB	PT1*	GWB	PT1*	GWB	PT1*	SAT	FF	8'-0"	1
117	STORAGE	CONC	SEAL	RB2	GWB	PT1*	GWB	PT1*	GWB	PT1*	GWB	PT1*	SAT	FF	8'-2"	1
118	STAIR	CONC	CPT4	RB1	GWB	PT1	GWB	PT1	GWB	PT1	GWB	PT1	-	-	0"	-
119	LAUN.	CONC	LN1	RB2	GWB	PT1*	GWB	PT1*	GWB	PT1*	GWB	PT1*	SAT	FF	8'-2"	1
120	REFUSE ROOM	CONC	SEAL	CT6	GWB	FRP1*	GWB	FRP1*	GWB	FRP1*	GWB	FRP1*	-	-	0"	12
121	REFUSE	CONC	LN1	RB2	GWB	PT1*	GWB	WC1	GWB	PT1*	GWB	PT1*	SAT	FF	8'-2"	1
122	ELEC.	CONC	SEAL	RB2	GWB	PT1*	GWB	PT1*	GWB	PT1*	GWB	PT1*	-	-	0"	1
123	MECH.	CONC	SEAL	RB2	GWB	PT1*	GWB	PT1*	GWB	PT1*	GWB	PT1*	-	-	0"	1
124	UNIT	CONC	CPT15/SV2/CT2*	RB2	GWB	PT12	GWB	PT12	GWB	PT12	GWB	PT12	GWB	PT12	8'-11"	5,8
125	TEL./COMM.	CONC	SEAL	RB2	GWB	PT1*	GWB	PT1*	GWB	PT1*	GWB	PT1*	-	-	0"	1
126	CORRIDOR	CONC	CPT1/CPT7*	WD1	GWB	*	GWB	*	GWB	*	GWB	*	*	*	9'-0"	2,5,13
127	UNIT	CONC	CPT15/SV2*	RB2	GWB	PT12	GWB	PT12	GWB	PT12	GWB	PT12	GWB	PT12	8'-11"	5
128	UNIT	CONC	CPT15/SV2*	RB2	GWB	PT12	GWB	PT12	GWB	PT12	GWB	PT12	GWB	PT12	8'-11"	5
129	TOILET	CONC	CT2	*	GWB	CT6/CT7/PT1*	GWB	CT6/CT7/PT1*	GWB	CT6/CT7/PT1*	GWB	CT6/CT7/PT1*	GWB	PT1*	8'-0"	1,8
130	TOILET	CONC	CT2	*	GWB	CT6/CT7/PT1*	GWB	CT6/CT7/PT1*	GWB	CT6/CT7/PT1*	GWB	CT6/CT7/PT1*	GWB	PT1*	8'-0"	1,8
131	CART STORAGE	CONC	LN1	RB2	GWB	PT1/SS*	GWB	PT1/SS*	GWB	PT1/SS*	GWB	PT1/SS*	GWB	*	7'-8"	11
131	CORRIDOR	CONC	CPT1*	WD1	GWB	PT1	GWB	PT1	GWB	PT1	GWB	PT1	GWB	*	0"	5,13
203	LOBBY	PLYWD	CPT2/CPT8*	WD1	GWB	*	GWB	*	GWB	*	GWB	*	*	*	?	2,5,13
204	JANITOR	PLYWD	LN2	RB1	GWB	FRP/PT1*	GWB	PT1*	GWB	PT1*	GWB	FRP/PT1*	GWB	PT1*	?	1
205	UNIT	PLYWD	CPT15/SV2*	RB2	GWB	PT12	GWB	PT12	GWB	PT12	GWB	PT12	GWB	PT12	?	5
206	TEL/COMM	PLYWD	LN2	RB2	GWB	PT1*	GWB	PT1*	GWB	PT1*	GWB	PT1*	SAT	FF	?	1
207	TV/GAMES ROOM	PLYWD	CPT8/CPT10*	WD1	GWB	PT1	GWB	PT1	GWB	PT1	GWB	PT1	GWB	*	?	5,13
208	STAIR	PLYWD	CPT4	RB1	GWB	PT1	GWB	PT1	GWB	PT1	GWB	PT1	-	-	?	-
209	UNIT	PLYWD	CPT15/SV2*	RB2	GWB	PT12	GWB	PT12	GWB	PT12	GWB	PT12	GWB	PT12	?	5
210	UNIT	PLYWD	CPT15/SV2*	RB2	GWB	PT12	GWB	PT12	GWB	PT12	GWB	PT12	GWB	PT12	?	5
211	UNIT	PLYWD	CPT15/SV2*	RB2	GWB	PT12	GWB	PT12	GWB	PT12	GWB	PT12	GWB	PT12	?	5
212	UNIT	PLYWD	CPT15/SV2*	RB2	GWB	PT12	GWB	PT12	GWB	PT12	GWB	PT12	GWB	PT12	?	5
213	UNIT	PLYWD	CPT15/SV2*	RB2	GWB	PT12	GWB	PT12	GWB	PT12	GWB	PT12	GWB	PT12	?	5
214	UNIT	PLYWD	CPT15/SV2*	RB2	GWB	PT12	GWB	PT12	GWB	PT12	GWB	PT12	GWB	PT12	?	5
218	STAIR	PLYWD	CPT4	RB1	GWB	PT1	GWB	PT1	GWB	PT1	GWB	PT1	-	-	?	-
219	LAUNDRY	PLYWD	LN2	RB2	GWB	PT1*	GWB	PT1*	GWB	PT1*	GWB	PT1*	SAT	FF	?	1
221	REFUSE	PLYWD	LN2	RB2	GWB	PT1*	GWB	WC1	GWB	PT1*	GWB	PT1*	SAT	FF	?	1
223	UNIT	PLYWD	CPT15/SV2*	RB2	GWB	PT12	GWB	PT12	GWB	PT12	GWB	PT12	GWB	PT12	?	5
224	UNIT	PLYWD	CPT15/SV2*	RB2	GWB	PT12	GWB	PT12	GWB	PT12	GWB	PT12	GWB	PT12	?	5
226	CORRIDOR	PLYWD	CPT2/CPT10*	WD1	GWB	*	GWB	*	GWB	*	GWB	*	*	*	?	2,5,13
227	UNIT	PLYWD	CPT15/SV2*	RB2	GWB	PT12	GWB	PT12	GWB	PT12	GWB	PT12	GWB	PT12	?	5
228	UNIT	PLYWD	CPT15/SV2*	RB2	GWB	PT12	GWB	PT12	GWB	PT12	GWB	PT12	GWB	PT12	?	5

- NOTES
- SEMI-GLOSS FINISH PAINT
 - ACCENT PAINT PER FINISH FLOOR PLAN
 - NOT USED
 - NOT USED
 - FLOOR FINISHES AND TRANSITIONS PER FLOOR FINISH PLAN
 - NOT USED
 - FLOOR FINISH TRANSITIONS PER FLOOR FINISH PLAN
 - BATHROOM TILE PATTERN PER ELEVATIONS
 - NOT USED
 - KITCHENETTE TILE PATTERN PER DETAIL 8 SHEET A8.3
 - STAINLESS STEEL WAINSCOTT 4'-0" PAINT ABOVE
 - FRP FULL HEIGHT
 - REFER TO REFLECTED CEILING PLAN FOR CEILING HEIGHTS, MATERIAL, AND FINISH.

- GENERAL NOTES
- ALL PAINTED WALLS EGGSHELL FINISH UNLESS OTHERWISE NOTED.
 - ALL PAINTED WALLS OTHER THAN UNITS PT1 UNLESS OTHERWISE NOTED.
 - ELEVATOR CAB REFER TO DETAIL 3 SHEET A2.2 FOR FLOOR FINISH INFORMATION.
 - ELEVATOR CAB VERTICAL SURFACES PLB.
 - REFER TO PLAN NORTH ON FLOOR PLAN SHEETS.



ARCHITECTURE
development
interiors
planning

425 G Street
Anchorage, AK 99501
T 907.279.7443
F 907.279.7407

KOONCE
PFEFFER
BETTS

COOK INLET HOUSING AUTHORITY
TYONEK TERRACE
Anchorage, Alaska

REVISIONS

CONSTRUCTION SET

JOB NO. A2157/01
DATE 6/15/08
DRAWN XXX
REVIEWED

MATERIAL & COLOR SCHEDULE, ROOM FINISH SCHEDULE

SHEET NO. A7.1

ROOM FINISH SCHEDULE

ROOM NO	ROOM NAME	FLOOR		BASE FIN-CLR	WALLS								CEILING			NOTES
		SUBST	FIN-CLR		NORTH WALL		EAST WALL		SOUTH WALL		WEST WALL		MATL	FIN-CLR	HEIGHT	
					SUBST	FIN-CLR	SUBST	FIN-CLR	SUBST	FIN-CLR	SUBST	FIN-CLR				
303	LOBBY	PLYWD	CPT8/CPT10*	WD1	GWB	*	GWB	*	GWB	*	GWB	*	*	*	?	2,5,13
304	JANITOR	PLYWD	LN2	RB2	GWB	FRP/PT1*	GWB	PT1*	GWB	PT1*	GWB	FRP/PT1*	GWB	PT1*	?	1
305	UNIT	PLYWD	CPT15/SV2*	RB2	GWB	PT12	GWB	PT12	GWB	PT12	GWB	PT12	GWB	PT12	?	5
306	TEL/COMM	PLYWD	LN2	RB2	GWB	PT1*	GWB	PT1*	GWB	PT1*	GWB	PT1*	SAT	FF	?	1
307	LIBRARY	PLYWD	CPT8/CPT10*	WD1	GWB	PT1	GWB	PT1	GWB	PT1	GWB	PT1	GWB	*	?	5,13
308	STAIR	PLYWD	CPT4	RB1	GWB	PT1	GWB	PT1	GWB	PT1	GWB	PT1	-	-	?	-
309	UNIT	PLYWD	CPT15/SV2*	RB2	GWB	PT12	GWB	PT12	GWB	PT12	GWB	PT12	GWB	PT12	?	5
310	UNIT	PLYWD	CPT15/SV2*	RB2	GWB	PT12	GWB	PT12	GWB	PT12	GWB	PT12	GWB	PT12	?	5
311	UNIT	PLYWD	CPT15/SV2*	RB2	GWB	PT12	GWB	PT12	GWB	PT12	GWB	PT12	GWB	PT12	?	5
312	UNIT	PLYWD	CPT15/SV2*	RB2	GWB	PT12	GWB	PT12	GWB	PT12	GWB	PT12	GWB	PT12	?	5
313	UNIT	PLYWD	CPT15/SV2*	RB2	GWB	PT12	GWB	PT12	GWB	PT12	GWB	PT12	GWB	PT12	?	5
314	UNIT	PLYWD	CPT15/SV2*	RB2	GWB	PT12	GWB	PT12	GWB	PT12	GWB	PT12	GWB	PT12	?	5
318	STAIR	PLYWD	CPT4	RB1	GWB	PT1	GWB	PT1	GWB	PT1	GWB	PT1	-	-	?	-
319	LAUNDRY	PLYWD	LN2	RB2	GWB	PT1*	GWB	PT1*	GWB	PT1*	GWB	PT1*	SAT	FF	?	1
321	REFUSE	PLYWD	LN2	RB2	GWB	PT1*	GWB	PT1*	GWB	PT1*	GWB	WC1	SAT	FF	?	-
323	UNIT	PLYWD	CPT15/SV2*	RB2	GWB	PT12	GWB	PT12	GWB	PT12	GWB	PT12	GWB	PT12	?	5
324	UNIT	PLYWD	CPT15/SV2*	RB2	GWB	PT12	GWB	PT12	GWB	PT12	GWB	PT12	GWB	PT12	?	5
326	CORRIDOR	PLYWD	CPT2/CTP8/CPT10*	WD1	GWB	*	GWB	*	GWB	*	GWB	*	*	*	?	2,5,13
327	UNIT	PLYWD	CPT15/SV2*	RB2	GWB	PT12	GWB	PT12	GWB	PT12	GWB	PT12	GWB	PT12	?	5
328	UNIT	PLYWD	CPT15/SV2*	RB2	GWB	PT12	GWB	PT12	GWB	PT12	GWB	PT12	GWB	PT12	?	5
403	LOBBY	PLYWD	CPT3/CPT11*	WD1	GWB	*	GWB	*	GWB	*	GWB	*	*	*	?	2,5,13
404	JANITOR	PLYWD	LN3	RB1	GWB	FRP/PT1*	GWB	PT1*	GWB	PT1*	GWB	FRP/PT1*	GWB	PT1*	?	1
405	UNIT	PLYWD	CPT15/SV2*	RB2	GWB	PT12	GWB	PT12	GWB	PT12	GWB	PT12	GWB	PT12	?	5
407	SITTING AREA	PLYWD	CPT11*	WD	GWB	*	GWB	*	GWB	*	-	-	GWB	*	?	2,5,13
408	STAIR	PLYWD	CPT4	RB1	GWB	PT1	GWB	PT1	GWB	PT1	GWB	PT1	-	-	?	-
409	UNIT	PLYWD	CPT15/SV2*	RB2	GWB	PT12	GWB	PT12	GWB	PT12	GWB	PT12	GWB	PT12	?	5
410	UNIT	PLYWD	CPT15/SV2*	RB2	GWB	PT12	GWB	PT12	GWB	PT12	GWB	PT12	GWB	PT12	?	5
411	UNIT	PLYWD	CPT15/SV2*	RB2	GWB	PT12	GWB	PT12	GWB	PT12	GWB	PT12	GWB	PT12	?	5
412	UNIT	PLYWD	CPT15/SV2*	RB2	GWB	PT12	GWB	PT12	GWB	PT12	GWB	PT12	GWB	PT12	?	5
413	UNIT	PLYWD	CPT15/SV2*	RB2	GWB	PT12	GWB	PT12	GWB	PT12	GWB	PT12	GWB	PT12	?	5
414	UNIT	PLYWD	CPT15/SV2*	RB2	GWB	PT12	GWB	PT12	GWB	PT12	GWB	PT12	GWB	PT12	?	5
418	STAIR	PLYWD	CPT4	RB1	GWB	PT1	GWB	PT1	GWB	PT1	GWB	PT1	-	-	?	7
419	LAUNDRY	PLYWD	LN3	RB2	GWB	PT1*	GWB	PT1*	GWB	PT1*	GWB	PT1*	SAT	FF	?	1
421	REFUSE	PLYWD	LN3	RB2	GWB	PT1*	GWB	WC1	GWB	PT1*	GWB	PT1*	SAT	FF	?	1
423	UNIT	PLYWD	CPT15/SV2*	RB2	GWB	PT12	GWB	PT12	GWB	PT12	GWB	PT12	GWB	PT12	?	5
424	UNIT	PLYWD	CPT15/SV2*	RB2	GWB	PT12	GWB	PT12	GWB	PT12	GWB	PT12	GWB	PT12	?	5
426	CORRIDOR	PLYWD	CPT3/CPT14*	WD1	GWB	*	GWB	*	GWB	*	GWB	*	-	-	?	2,4,5,13
427	UNIT	PLYWD	CPT15/SV2*	RB2	GWB	PT12	GWB	PT12	GWB	PT12	GWB	PT12	GWB	PT12	?	5
428	UNIT	PLYWD	CPT15/SV2*	RB2	GWB	PT12	GWB	PT12	GWB	PT12	GWB	PT12	GWB	PT12	?	5

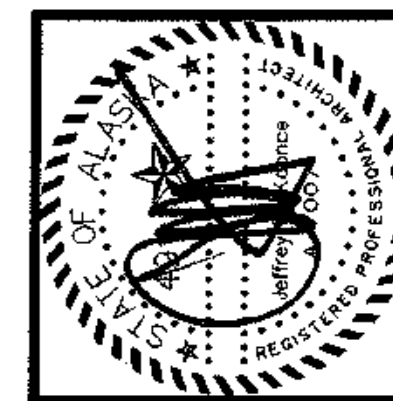

architecture
development
interiors
planning
125 G Street
Anchorage, AK 99501
T 907.274.7943
F 907.274.7907



COOK INLET HOUSING AUTHORITY
TYONEK TERRACE
Anchorage, Alaska

REVISIONS
CONSTRUCTION SET

JOB NO. A2057.01
DATE 9/15/00
DRAWN
REVIEWED

ROOM FINISH SCHEDULE

SHEET NO. A7.2

DOOR AND FRAME SCHEDULE													
NUMBER	DOOR					FRAME					FIRE	HARDWARE	NOTES
	SIZE		TYPE	MATL	GLAZ	MATL	TYPE	DETAIL					
	WD	HGT						HEAD	JAMB	SILL			
101A	PR 3'-0"	6'-8"	H	ALUM	YES	ALUM		4/A9.2	12/A9.2	16/A9.2	NR		
101B	PR 3'-0"	6'-8"	H	ALUM	YES	ALUM		3/A9.2	11/A9.2	15/A9.2	NR		
103A	4'-0"	7'-0"	A	SCW		HM	1	15/A9.1	13/A9.2	6/A6.1	90		
104A	2'-10"	6'-8"	A	SCW		HM	1	7/A9.1	7/A9.1	4/A6.1	20		
105A	3'-6"	8'-0"	A	ALUM	YES	ALUM	1			9/A6.1			
105B	3'-6"	8'-0"	A	ALUM	YES	ALUM	1			9/A6.1			
106A	3'-0"	6'-8"	E	SCW	YES	HM	1	7/A9.1	7/A9.1		20		
106B	PR 2'-6"	6'-8"	J	HCW		WD	1	2/A9.1	6/A9.1		NR		
107A	3'-0"	6'-8"	A	SCW		HM	1	14/A9.1	14/A9.1	4/A6.1	90		
108A	3'-0"	7'-0"	B	SCW	YES	HM	3	8/A9.1	8/A9.1	6/A6.1	90		
108B	3'-0"	7'-0"	B	IHM	YES	TBHM	3	9/A9.1	9/A9.1	2/A6.1	NR		
109A	3'-0"	6'-8"	A	SCW		HM	1	10/A9.1	10/A9.1	4/A6.1	20		
109B	PR 3'-0"	6'-8"	J	HCW		WD	1	2/A9.1	6/A9.1		NR		
109C	3'-0"	6'-8"	A	HCW		WD	1	3/A9.1	3/A9.1		NR		
109D	PR 3'-0"	6'-8"	J	HCW		WD	1	2/A9.1	6/A9.1		NR		
109E	2'-10"	6'-8"	A	HCW		WD	1	3/A9.1	3/A9.1		NR		
109F	3'-0"	6'-8"	A	HCW		WD	1	3/A9.1	3/A9.1		NR		
109G	3'-0"	6'-8"	A	HCW		WD	1	3/A9.1	3/A9.1		NR		
109H	PR 3'-0"	6'-8"	J	HCW		WD	1	2/A9.1	6/A9.1		NR		
110A	3'-0"	6'-8"	A	SCW		HM	1	7/A9.1	7/A9.1	10/A6.1	20		
111A	3'-0"	7'-0"	A	SCW		HM	3	8/A9.1	8/A9.1	4/A6.1	20		
111B	2'-10"	6'-8"	A	HCW		WD	1	3/A9.1	3/A9.1		NR		
111C	2'-0"	6'-8"	A	HCW		WD	1	3/A9.1	3/A9.1		NR		
111D	3'-0"	6'-8"	D	HCW		WD	1	1/A9.1	5/A9.1		NR		
111E	3'-0"	6'-8"	D	HCW		WD	1	1/A9.1	5/A9.1		NR		
112A	3'-0"	7'-0"	A	SCW		HM	3	8/A9.1	8/A9.1	6/A9.2	20		
112B	2'-10"	6'-8"	A	HCW		WD	1	3/A9.1	3/A9.1		NR		
112C	2'-0"	6'-8"	A	HCW		WD	1	3/A9.1	3/A9.1		NR		
112D	3'-0"	6'-8"	D	HCW		WD	1	1/A9.1	5/A9.1		NR		
112E	3'-0"	6'-8"	D	HCW		WD	1	1/A9.1	5/A9.1		NR		
113A	3'-0"	7'-0"	A	SCW		HM	3	8/A9.1	8/A9.1	6/A9.2	20		
113B	3'-0"	6'-8"	A	HCW		WD	1	3/A9.1	3/A9.1		NR		
113C	2'-0"	6'-8"	A	HCW		WD	1	3/A9.1	3/A9.1		NR		
113D	3'-0"	6'-8"	D	HCW		WD	1	1/A9.1	5/A9.1		NR		
113E	3'-0"	6'-8"	D	HCW		WD	1	1/A9.1	5/A9.1		NR		
114A	3'-0"	7'-0"	E	IHM	YES	TBHM	3	11/A9.1	11/A9.1	2/A6.1	NR		
115A	3'-0"	6'-8"	E	SCW	YES	HM	1	7/A9.1	7/A9.1	7/A6.1	20		
115B	PR 3'-0"	7'-0"	G	ALUM	YES	ALUM	4	11/A9.1	11/A9.1	11/A6.1	NR		
116A	3'-0"	6'-8"	A	SCW		HM	1	7/A9.1	7/A9.1	4/A6.1	NR		
117A	3'-0"	6'-8"	A	SCW		HM	1	7/A9.1	7/A9.1	4/A6.1	60		
117B	3'-0"	6'-8"	A	SCW		HM	1	7/A9.1	7/A9.1		60		
118A	3'-0"	6'-8"	B	SCW	YES	HM	1	14/A9.1	14/A9.1	6/A6.1	90		
119A	3'-0"	6'-8"	B	SCW	YES	HM	1	13/A9.1	13/A9.1	4/A6.1	45		
120A	PR 3'-0"	6'-8"	C	IHM		TBHM	2	12/A9.1	12/A9.1	1/A6.1	NR		
121A	3'-0"	6'-8"	B	SCW	YES	HM	1	7/A9.1	7/A9.1	4/A6.1	45		
122A	2'-10"	6'-8"	A	SCW		HM	1	13/A9.1	13/A9.1	4/A6.1	60		
122B	2'-10"	6'-8"	A	SCW		HM	1	7/A9.1	7/A9.1	4/A6.1	60		
123A	3'-0"	6'-8"	A	SCW		HM	1	10/A9.1	10/A9.1	2/A6.1	60		
123B	PR 3'-0"	6'-8"	C	IHM		TBHM	2	16/A9.1	16/A9.1	1/A6.1	NR		
124A	3'-0"	6'-8"	A	SCW		HM	1	10/A9.1	10/A9.1	4/A6.1	20		
124B	3'-0"	6'-8"	A	HCW		WD	1	3/A9.1	3/A9.1		NR		
124C	2'-0"	6'-8"	A	HCW		WD	1	3/A9.1	3/A9.1		NR		
124D	3'-0"	6'-8"	D	HCW		WD	1	1/A9.1	5/A9.1		NR		
124E	3'-0"	6'-8"	D	HCW		WD	1	1/A9.1	5/A9.1		NR		
125A	2'-10"	6'-8"	A	SCW		HM	1	7/A9.1	7/A9.1	4/A6.1	NR		
126A	PR 2'-6"	6'-8"	C	SCW		HM	2	7/A9.1	7/A9.1	6/A6.1	45		
127A	3'-0"	6'-8"	A	SCW		HM	1	10/A9.1	10/A9.1	4/A6.1	20		
127B	2'-10"	6'-8"	A	HCW		WD	1	3/A9.1	3/A9.1		NR		
127C	2'-0"	6'-8"	A	HCW		WD	1	3/A9.1	3/A9.1		NR		
127D	3'-0"	6'-8"	D	HCW		WD	1	1/A9.1	5/A9.1		NR		
127E	3'-0"	6'-8"	D	HCW		WD	1	1/A9.1	5/A9.1		NR		
128A	3'-0"	6'-8"	A	SCW		HM	1	10/A9.1	10/A9.1	4/A6.1	20		
128B	2'-10"	6'-8"	A	HCW		WD	1	3/A9.1	3/A9.1		NR		
128C	2'-0"	6'-8"	A	HCW		WD	1	3/A9.1	3/A9.1		NR		
128D	3'-0"	6'-8"	D	HCW		WD	1	1/A9.1	5/A9.1		NR		
128E	3'-0"	6'-8"	D	HCW		WD	1	1/A9.1	5/A9.1		NR		
129A	3'-0"	6'-8"	A	SCW		HM	1	7/A9.1	7/A9.1	5/A6.1	20		
130A	3'-0"	6'-8"	A	SCW		HM	1	7/A9.1	7/A9.1	5/A6.1	20		

DOOR AND FRAME SCHEDULE													
NUMBER	DOOR					FRAME					FIRE	HARDWARE	NOTES
	SIZE		TYPE	MATL	GLAZ	MATL	TYPE	DETAIL					
	WD	HGT						HEAD	JAMB	SILL			
203A	4'-0"	7'-0"	A	SCW		HM	1	15/A9.1	13/A9.2	6/A6.1	90		
204A	3'-0"	6'-8"	A	SCW		HM	1	7/A9.1	7/A9.1	4/A6.1	20		
205A	3'-0"	6'-8"	A	SCW		HM	1	10/A9.1	10/A9.1	4/A6.1	20		
205B	3'-0"	6'-8"	A	HCW		WD	1	3/A9.1	3/A9.1		NR		
205C	2'-0"	6'-8"	A	HCW		WD	1	3/A9.1	3/A9.1		NR		
205D	3'-0"	6'-8"	D	HCW		WD	1	1/A9.1	5/A9.1		NR		
205E	3'-0"	6'-8"	D	HCW		WD	1	1/A9.1	5/A9.1		NR		
206A	3'-0"	6'-8"	A	SCW		HM	1	7/A9.1	7/A9.1	6/A9.1	NR		
207A	PR 3'-0"	6'-8"	G	ALUM	YES	ALUM	2			6/A6.1	20		
208A	3'-0"	7'-0"	B	SCW	YES	HM	3	8/A9.1	8/A9.1	6/A6.1	90		
209A	3'-0"	6'-8"	A	SCW		HM	1	10/A9.1	10/A9.1	4/A6.1	20		
209B	PR 3'-0"	6'-8"	J	HCW		WD	1	2/A9.1	6/A9.1		NR		
209C	3'-0"	6'-8"	A	HCW		WD	1	3/A9.1	3/A9.1		NR		
209D	PR 2'-6"	6'-8"	J	HCW		WD	1	2/A9.1	6/A9.1		NR		
209E	2'-10"	6'-8"	A	HCW		WD	1	3/A9.1	3/A9.1		NR		
209F	3'-0"	6'-8"	A	HCW		WD	1	3/A9.1	3/A9.1		NR		
209G	PR 3'-0"	6'-8"	J	HCW		WD	1	2/A9.1	6/A9.1		NR		
209H	1'-6"	6'-8"	A	HCW		WD	1	3/A9.1	3/A9.1		NR		
209J	2'-8"	6'-8"	A	HCW		WD	1	3/A9.1	3/A9.1		NR		
210A	3'-0"	6'-8"	A	SCW		HM	1	10/A9.1	10/A9.1	4/A6.1	20		
210B	PR 3'-0"	6'-8"	J	HCW		WD	1	2/A9.1	6/A9.1		NR		
210C	3'-0"	6'-8"	A	HCW		WD	1	3/A9.1	3/A9.1		NR		
210D	PR 3'-0"	6'-8"	J	HCW		WD	1	2/A9.1	6/A9.1		NR		
210E	2'-8"	6'-8"	A	HCW		WD	1	3/A9.1	3/A9.1		NR		
210F	3'-0"	6'-8"	A	HCW		WD	1	3/A9.1	3/A9.1		NR		
210G	PR 3'-0"	6'-8"	J	HCW		WD	1	2/A9.1	6/A9.1		NR		
211A	3'-0"	7'-0"	A	SCW		HM	3	8/A9.1	8/A9.1	4/A6.1	20		
211B	3'-0"	6'-8"	A	HCW		WD	1	3/A9.1	3/A9.1		NR		
211C	2'-0"	6'-8"	A	HCW		WD	1	3/A9.1	3/A9.1		NR		
211D	3'-0"	6'-8"	D	HCW		WD	1	1/A9.1	5/A9.1		NR		
211E	3'-0"	6'-8"	D	HCW		WD	1	1/A9.1	5/A9.1		NR		
212A	3'-0"	7'-0"	A	SCW		HM	3	8/A9.1	8/A9.1	4/A6.1	20		
212B	3'-0"	6'-8"	A	HCW		WD	1	3/A9.1	3/A9.1		NR		
212C	2'-0"	6'-8"	A	HCW		WD	1	3/A9.1	3/A9.1		NR		
212D	3'-0"	6'-8"	D	HCW		WD	1	1/A9.1	5/A9.1		NR		
212E	3'-0"	6'-8"	D	HCW		WD	1	1/A9.1	5/A9.1		NR		
213A	3'-0"	7'-0"	A	SCW		HM	3	8/A9.1	8/A9.1	4/A6.1	20		
213B	3'-0"	6'-8"	A	HCW		WD	1	3/A9.1	3/A9.1		NR		
213C	2'-0"	6'-8"	A	HCW		WD	1	3/A9.1	3/A9.1		NR		
213D	3'-0"	6'-8"	D	HCW		WD	1	1/A9.1	5/A9.1		NR		
213E	3'-0"	6'-8"	D	HCW		WD	1	1/A9.1	5/A9.1		NR		
214A	3'-0"	7'-0"	A	SCW		HM	3	8/A9.1	8/A9.1	4/A6.1	20		
214B	3'-0"	6'-8"	A	HCW		WD	1	3/A9.1	3/A9.1		NR		
214C	2'-0"	6'-8"	A	HCW		WD	1	3/A9.1	3/A9.1		NR		
214D	3'-0"	6'-8"	D	HCW		WD	1	1/A9.1	5/A9.1		NR		
214E	3'-0"	6'-8"	D	HCW		WD	1	1/A9.1	5/A9.1		NR		
218A	3'-0"	6'-8"	B	SCW	YES	HM	1	14/A9.1	14/A9.1	6/A6.1	90		
218B	3'-0"	6'-8"	B	IHM	YES	TBHM	1	12/A9.1	12/A9.1	2/A6.1	NR		
219A	3'-0"	6'-8"	B	SCW	YES	HM	1	13/A9.1	13/A9.1	4/A6.1	45		
221A	3'-0"	6'-8"	B	SCW	YES	HM	1	7/A9.1	7/A9.1	4/A6.1	45		
223A	3'-0"	6'-8"	A	SCW		HM	1	10/A9.1	10/A9.1	4/A6.1	20</		

DOOR AND FRAME SCHEDULE

Table with columns: NUMBER, DOOR (SIZE, TYPE, MATL, GLAZ), FRAME (MATERIAL, TYPE, HEAD, JAMB, SILL), FIRE, HARDWARE, NOTES. Rows include door types like SCW, HCW, SCW, D, B, J, A, etc.

DOOR AND FRAME SCHEDULE

Table with columns: NUMBER, DOOR (SIZE, TYPE, MATL, GLAZ), FRAME (MATERIAL, TYPE, HEAD, JAMB, SILL), FIRE, HARDWARE, NOTES. Rows include door types like SCW, HCW, SCW, D, B, J, A, etc.

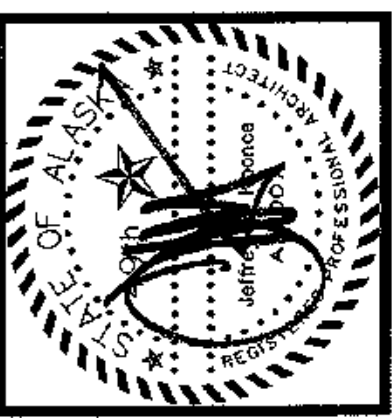

architecture development interiors planning 425 G Street Anchorage, AK 99501 T 907.274.7443 F 907.274.7407

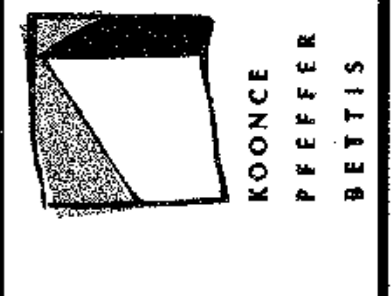

COOK INLET HOUSING AUTHORITY TYONEK TERRACE Anchorage, Alaska

REVISIONS CONSTRUCTION SET

JOB NO. A2057.01 DATE: 8/15/03 DRAWN: XXX REVIEWED: XXX

DOOR SCHEDULE

SHEET NO. A7.4

WINDOW SCHEDULE						
NUM	TYPE	MATL	DETAILS			REMARKS
			HEAD	JAMB	SILL	
101A	M	ALUM				
101B	N	ALUM				
105A	M	ALUM			10/A9.2	
105B	M	ALUM			10/A9.2	
105C	K	ALUM		14/A9.2	6/A9.2	
105D	L	ALUM	1/A9.2	2/A9.2	6/A9.2	
105E	K	ALUM			6/A9.2	
106A	P	H.M.	5/A9.3	13/A9.3	9/A9.3	45 Min
106B	P	H.M.	5/A9.3	13/A9.3	9/A9.3	45 Min
109A	D	PVC	2/A9.3	6/A9.3	10/A9.3	
109B	C	PVC	2/A9.3	6/A9.3	10/A9.3	
109C	D	PVC	2/A9.3	6/A9.3	10/A9.3	
109D	C	PVC	2/A9.3	6/A9.3	10/A9.3	
109E	D	PVC	2/A9.3	6/A9.3	10/A9.3	
109F	C	PVC	2/A9.3	6/A9.3	10/A9.3	
109G	B	PVC	2/A9.3	6/A9.3	10/A9.3	
109H	A	PVC	2/A9.3	6/A9.3	10/A9.3	
111A	A	PVC	2/A9.3	6/A9.3	10/A9.3	
111B	B	PVC	2/A9.3	6/A9.3	10/A9.3	
111C	D	PVC	2/A9.3	6/A9.3	10/A9.3	
111D	C	PVC	2/A9.3	6/A9.3	10/A9.3	
112A	C	PVC	2/A9.3	6/A9.3	10/A9.3	
112B	D	PVC	2/A9.3	6/A9.3	10/A9.3	
112C	B	PVC	2/A9.3	6/A9.3	10/A9.3	
112D	A	PVC	2/A9.3	6/A9.3	10/A9.3	
113A	C	PVC	3/A9.3	7/A9.3	11/A9.3	
113B	D	PVC	3/A9.3	7/A9.3	11/A9.3	
113C	B	PVC	2/A9.3	6/A9.3	10/A9.3	
113D	A	PVC	2/A9.3	6/A9.3	10/A9.3	
115A	B	PVC				
115B	B	PVC				
124A	C	PVC	3/A9.3	7/A9.3	11/A9.3	
124B	D	PVC	3/A9.3	7/A9.3	11/A9.3	
124C	B	PVC	3/A9.3	7/A9.3	11/A9.3	
124D	A	PVC	3/A9.3	7/A9.3	11/A9.3	
127A	C	PVC	2/A9.3	6/A9.3	10/A9.3	
127B	D	PVC	2/A9.3	6/A9.3	10/A9.3	
127C	B	PVC	2/A9.3	6/A9.3	10/A9.3	
127D	A	PVC	2/A9.3	6/A9.3	10/A9.3	
128A	A	PVC	2/A9.3	6/A9.3	10/A9.3	
128B	B	PVC	2/A9.3	6/A9.3	10/A9.3	
128C	D	PVC	2/A9.3	6/A9.3	10/A9.3	
128D	C	PVC	2/A9.3	6/A9.3	10/A9.3	

WINDOW SCHEDULE						
NUM	TYPE	MATL	DETAILS			REMARKS
			HEAD	JAMB	SILL	
205A	A	PVC	3/A9.3	7/A9.3	11/A9.3	
205B	B	PVC	3/A9.3	7/A9.3	11/A9.3	
205C	B	PVC	3/A9.3	7/A9.3	11/A9.3	
205D	A	PVC	3/A9.3	7/A9.3	11/A9.3	
207A	J	ALUM				
209A	D	PVC	2/A9.3	6/A9.3	10/A9.3	
209B	C	PVC	2/A9.3	6/A9.3	10/A9.3	
209C	C	PVC	2/A9.3	6/A9.3	10/A9.3	
209D	D	PVC	2/A9.3	6/A9.3	10/A9.3	
209E	D	PVC	2/A9.3	6/A9.3	10/A9.3	
209F	C	PVC	2/A9.3	6/A9.3	10/A9.3	
209G	B	PVC	2/A9.3	6/A9.3	10/A9.3	
209H	A	PVC	2/A9.3	6/A9.3	10/A9.3	
210A	A	PVC	3/A9.3	7/A9.3	11/A9.3	
210B	B	PVC	3/A9.3	7/A9.3	11/A9.3	
210C	A	PVC	3/A9.3	7/A9.3	11/A9.3	
210D	B	PVC	3/A9.3	7/A9.3	11/A9.3	
210E	C	PVC	3/A9.3	7/A9.3	11/A9.3	
210F	D	PVC	3/A9.3	7/A9.3	11/A9.3	
211A	A	PVC	2/A9.3	6/A9.3	10/A9.3	
211B	B	PVC	2/A9.3	6/A9.3	10/A9.3	
211C	D	PVC	2/A9.3	6/A9.3	10/A9.3	
211D	C	PVC	2/A9.3	6/A9.3	10/A9.3	
212A	C	PVC	2/A9.3	6/A9.3	10/A9.3	
212B	D	PVC	2/A9.3	6/A9.3	10/A9.3	
212C	B	PVC	2/A9.3	6/A9.3	10/A9.3	
212D	A	PVC	2/A9.3	6/A9.3	10/A9.3	
213A	C	PVC	3/A9.3	7/A9.3	11/A9.3	
213B	D	PVC	3/A9.3	7/A9.3	11/A9.3	
213C	B	PVC	2/A9.3	6/A9.3	10/A9.3	
213D	A	PVC	2/A9.3	6/A9.3	10/A9.3	
214A	A	PVC	2/A9.3	6/A9.3	10/A9.3	
214B	B	PVC	2/A9.3	6/A9.3	10/A9.3	
214C	D	PVC	3/A9.3	7/A9.3	11/A9.3	
214D	C	PVC	3/A9.3	7/A9.3	11/A9.3	
219A	F	PVC	3/A9.3	7/A9.3	11/A9.3	
223A	A	PVC	2/A9.3	6/A9.3	10/A9.3	
223B	B	PVC	2/A9.3	6/A9.3	10/A9.3	
223C	D	PVC	3/A9.3	7/A9.3	10/A9.3	
223D	C	PVC	3/A9.3	7/A9.3	10/A9.3	
224A	C	PVC	3/A9.3	7/A9.3	10/A9.3	
224B	D	PVC	3/A9.3	7/A9.3	10/A9.3	
224C	B	PVC	3/A9.3	7/A9.3	10/A9.3	
224D	A	PVC	3/A9.3	7/A9.3	10/A9.3	
227A	C	PVC	2/A9.3	6/A9.3	10/A9.3	
227B	D	PVC	2/A9.3	6/A9.3	10/A9.3	
227C	B	PVC	2/A9.3	6/A9.3	10/A9.3	
227D	A	PVC	2/A9.3	6/A9.3	10/A9.3	
228A	A	PVC	2/A9.3	6/A9.3	10/A9.3	
228B	B	PVC	2/A9.3	6/A9.3	10/A9.3	
228C	D	PVC	2/A9.3	6/A9.3	10/A9.3	
228D	C	PVC	2/A9.3	6/A9.3	10/A9.3	

WINDOW SCHEDULE						
NUM	TYPE	MATL	DETAILS			REMARKS
			HEAD	JAMB	SILL	
305A	A	PVC	3/A9.3	7/A9.3	11/A9.3	
305B	B	PVC	3/A9.3	7/A9.3	11/A9.3	
305C	D	PVC	2/A9.3	6/A9.3	10/A9.3	
305D	C	PVC	2/A9.3	6/A9.3	10/A9.3	
307A	J	ALUM				
309A	A	PVC	2/A9.3	6/A9.3	10/A9.3	
309B	B	PVC	2/A9.3	6/A9.3	10/A9.3	
309C	C	PVC	2/A9.3	6/A9.3	10/A9.3	
309D	D	PVC	2/A9.3	6/A9.3	10/A9.3	
309E	D	PVC	2/A9.3	6/A9.3	10/A9.3	
309F	C	PVC	2/A9.3	6/A9.3	10/A9.3	
309G	B	PVC	2/A9.3	6/A9.3	10/A9.3	
309H	A	PVC	2/A9.3	6/A9.3	10/A9.3	
310A	A	PVC	3/A9.3	7/A9.3	11/A9.3	
310B	B	PVC	3/A9.3	7/A9.3	11/A9.3	
310C	A	PVC	3/A9.3	7/A9.3	11/A9.3	
310D	B	PVC	3/A9.3	7/A9.3	11/A9.3	
310E	C	PVC	3/A9.3	7/A9.3	11/A9.3	
310F	D	PVC	3/A9.3	7/A9.3	11/A9.3	
311A	A	PVC	2/A9.3	6/A9.3	10/A9.3	
311B	B	PVC	2/A9.3	6/A9.3	10/A9.3	
311C	D	PVC	2/A9.3	6/A9.3	10/A9.3	
311D	C	PVC	2/A9.3	6/A9.3	10/A9.3	
312A	C	PVC	2/A9.3	6/A9.3	10/A9.3	
312B	D	PVC	2/A9.3	6/A9.3	10/A9.3	
312C	B	PVC	2/A9.3	6/A9.3	10/A9.3	
312D	A	PVC	2/A9.3	6/A9.3	10/A9.3	
313A	C	PVC	2/A9.3	6/A9.3	10/A9.3	
313B	D	PVC	2/A9.3	6/A9.3	10/A9.3	
313C	B	PVC	2/A9.3	6/A9.3	10/A9.3	
313D	A	PVC	2/A9.3	6/A9.3	10/A9.3	
314A	A	PVC	2/A9.3	6/A9.3	10/A9.3	
314B	B	PVC	2/A9.3	6/A9.3	10/A9.3	
314C	D	PVC	2/A9.3	6/A9.3	10/A9.3	
314D	C	PVC	2/A9.3	6/A9.3	10/A9.3	
318A	H	PVC	2/A9.3	6/A9.3	10/A9.3	
318B	G	PVC	2/A9.3	6/A9.3	10/A9.3	
318C	E	PVC	2/A9.3	6/A9.3	10/A9.3	
319A	F	PVC	3/A9.3	7/A9.3	11/A9.3	
323A	A	PVC	2/A9.3	6/A9.3	10/A9.3	
323B	B	PVC	2/A9.3	6/A9.3	10/A9.3	
323C	D	PVC	2/A9.3	6/A9.3	10/A9.3	
323D	C	PVC	2/A9.3	6/A9.3	10/A9.3	
324A	C	PVC	2/A9.3	6/A9.3	10/A9.3	
324B	D	PVC	2/A9.3	6/A9.3	10/A9.3	
324C	B	PVC	2/A9.3	6/A9.3	10/A9.3	
324D	A	PVC	2/A9.3	6/A9.3	10/A9.3	
327A	C	PVC	2/A9.3	6/A9.3	10/A9.3	
327B	D	PVC	2/A9.3	6/A9.3	10/A9.3	
327C	B	PVC	2/A9.3	6/A9.3	10/A9.3	
327D	A	PVC	2/A9.3	6/A9.3	10/A9.3	
328A	A	PVC	2/A9.3	6/A9.3	10/A9.3	
328B	B	PVC	2/A9.3	6/A9.3	10/A9.3	
328C	D	PVC	2/A9.3	6/A9.3	10/A9.3	
328D	C	PVC	2/A9.3	6/A9.3	10/A9.3	
?						

WINDOW SCHEDULE						
NUM	TYPE	MATL	DETAILS			REMARKS
			HEAD	JAMB	SILL	
405A	A	PVC	3/A9.7	7/A9.3	11/A9.3	
405B	B	PVC	3/A9.7	7/A9.3	11/A9.3	
405C	D	PVC	2/A9.3	6/A9.3	10/A9.3	
405D	C	PVC	2/A9.3	6/A9.3	10/A9.3	
409A	B	PVC	2/A9.3	6/A9.3	10/A9.3	
409B	B	PVC	3/A9.3	7/A9.3	10/A9.3	
409C	A	PVC	3/A9.3	7/A9.3	10/A9.3	
410A	A	PVC	3/A9.3	7/A9.3	10/A9.3	
410B	B	PVC	3/A9.3	7/A9.3	10/A9.3	
410C	A	PVC	3/A9.3	7/A9.3	10/A9.3	
410D	B	PVC	3/A9.3	7/A9.3	10/A9.3	
411A	A	PVC	2/A9.3	6/A9.3	10/A9.3	
411B	B	PVC	2/A9.3	6/A9.3	10/A9.3	
411C	D	PVC	2/A9.3	6/A9.3	10/A9.3	
411D	C	PVC	2/A9.3	6/A9.3	10/A9.3	
412A	C	PVC	2/A9.3	6/A9.3	10/A9.3	
412B	D	PVC	2/A9.3	6/A9.3	10/A9.3	
412C	B	PVC	2/A9.3	6/A9.3	10/A9.3	
412D	A	PVC	2/A9.3	6/A9.3	10/A9.3	
413A	C	PVC	2/A9.3	6/A9.3	10/A9.3	
413B	D	PVC	2/A9.3	6/A9.3	10/A9.3	
413C	B	PVC	2/A9.3	6/A9.3	10/A9.3	
413D	A	PVC	2/A9.3	6/A9.3	10/A9.3	
414A	A	PVC	2/A9.3	6/A9.3	10/A9.3	
414B	B	PVC	2/A9.3	6/A9.3	10/A9.3	
414C	D	PVC	2/A9.3	6/A9.3	10/A9.3	
414D	C	PVC	2/A9.3	6/A9.3	10/A9.3	
418A	E	PVC	2/A9.3	6/A9.3	10/A9.3	
419A	F	PVC	3/A9.3	7/A9.3	11/A9.3	
423A	A	PVC	2/A9.3	6/A9.3	10/A9.3	
423B	B	PVC	2/A9.3	6/A9.3	10/A9.3	
423C	D	PVC	2/A9.3	6/A9.3	10/A9.3	
423D	C	PVC	2/A9.3	6/A9.3	10/A9.3	
424A	C	PVC	2/A9.3	6/A9.3	10/A9.3	
424B	D	PVC	2/A9.3	6/A9.3	10/A9.3	
424C	B	PVC	2/A9.3	6/A9.3	10/A9.3	
424D	A	PVC	2/A9.3	6/A9.3	10/A9.3	
427A	C	PVC	2/A9.3	6/A9.3	10/A9.3	
427B	D	PVC	2/A9.3	6/A9.3	10/A9.3	
427C	B	PVC	2/A9.3	6/A9.3	10/A9.3	
427D	A	PVC	2/A9.3	6/A9.3	10/A9.3	
428A	A	PVC	2/A9.3	6/A9.3	10/A9.3	
428B	B	PVC	2/A9.3	6/A9.3	10/A9.3	
428C	D	PVC	2/A9.3	6/A9.3	10/A9.3	
428D	C	PVC	2/A9.3	6/A9.3	10/A9.3	

