

S0.1

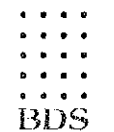

S1.1

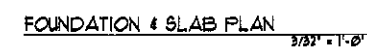
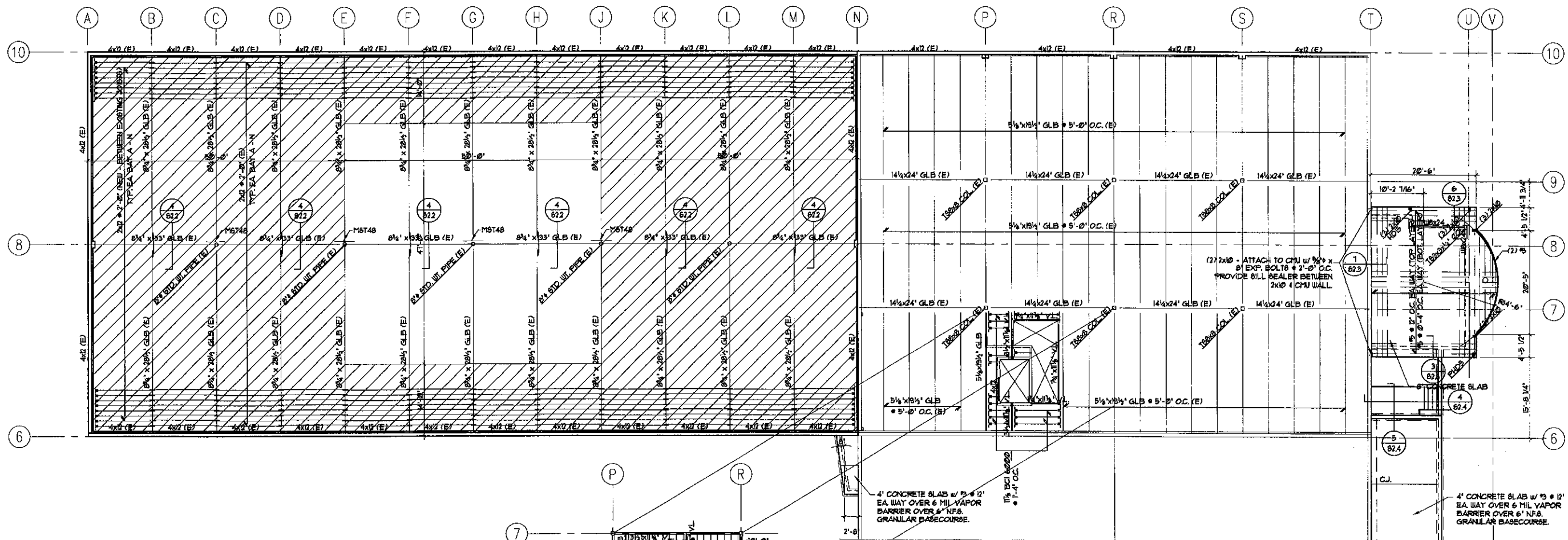

MAIN FLOOR FRAMING & DIAPHRAGM PLAN
3/31" x 1'-0"

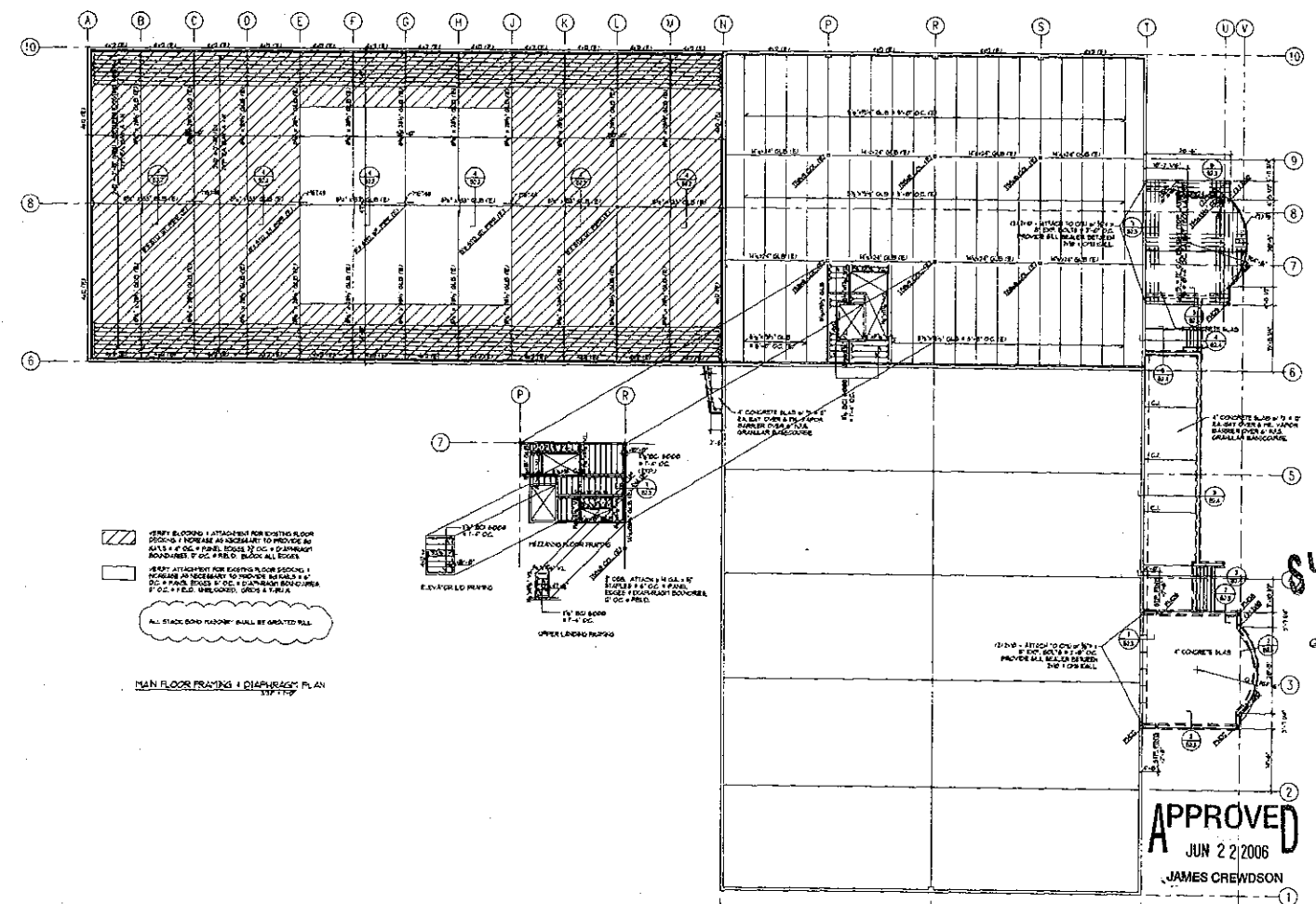

MAIN FLOOR FRAMING & DIAPHRAGM PLAN
3/31" x 1'-0"

SUBMITTAL
JUN 22 2008
GRETCHEN STULLER

APPROVED
JUN 22 2008
JAMES CREWDSON

ANY
COMMERCE
CENTER

CONSTRUCTION
DOCUMENTS
APRIL 21, 2008

S1.2

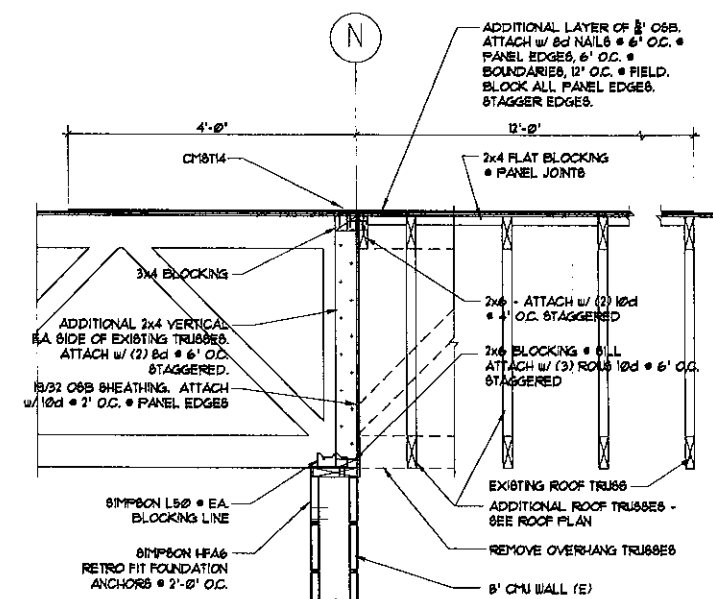
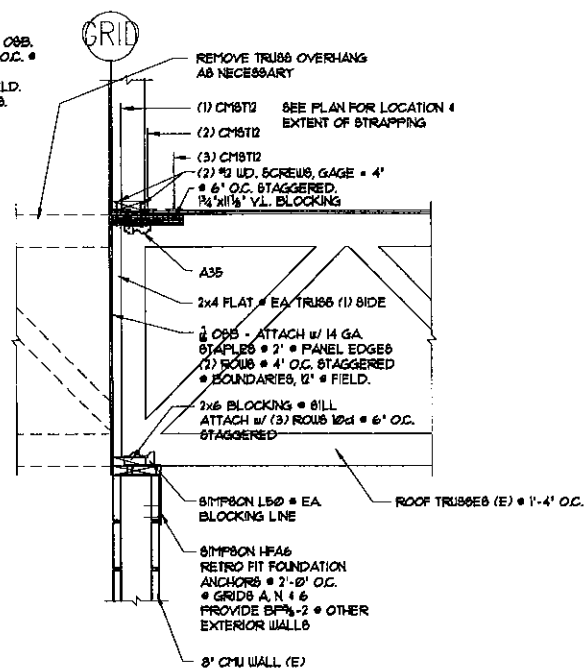

$\frac{3}{4}n = 1.00$

7

6

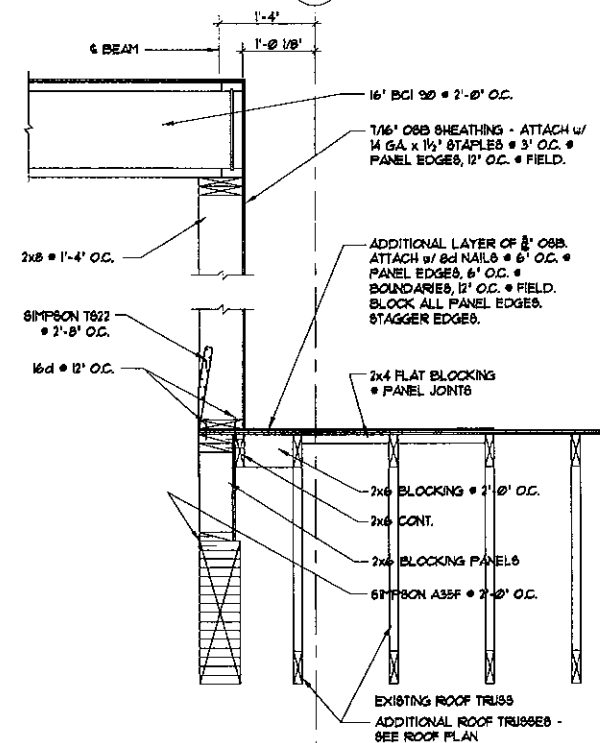

$$3/4^B \approx 1-0^B$$

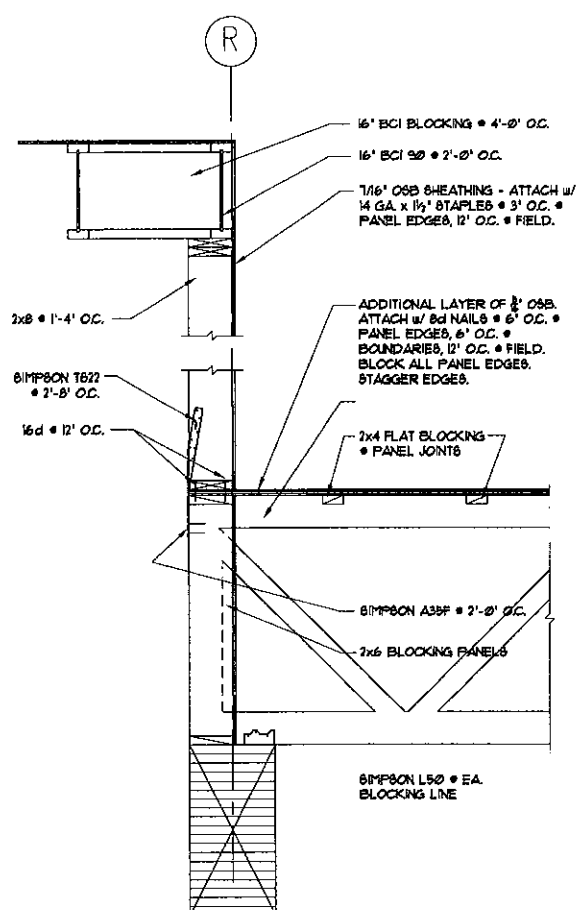
3/4" = 1'-0"

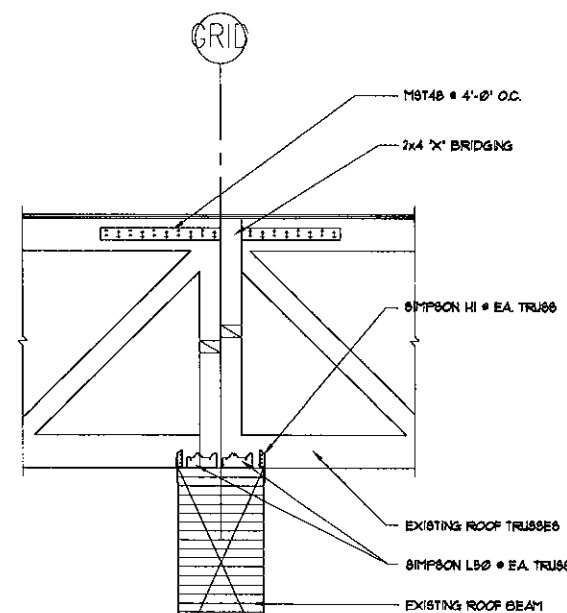

3/4" = 1'-0"

3/4" = 1'-0"

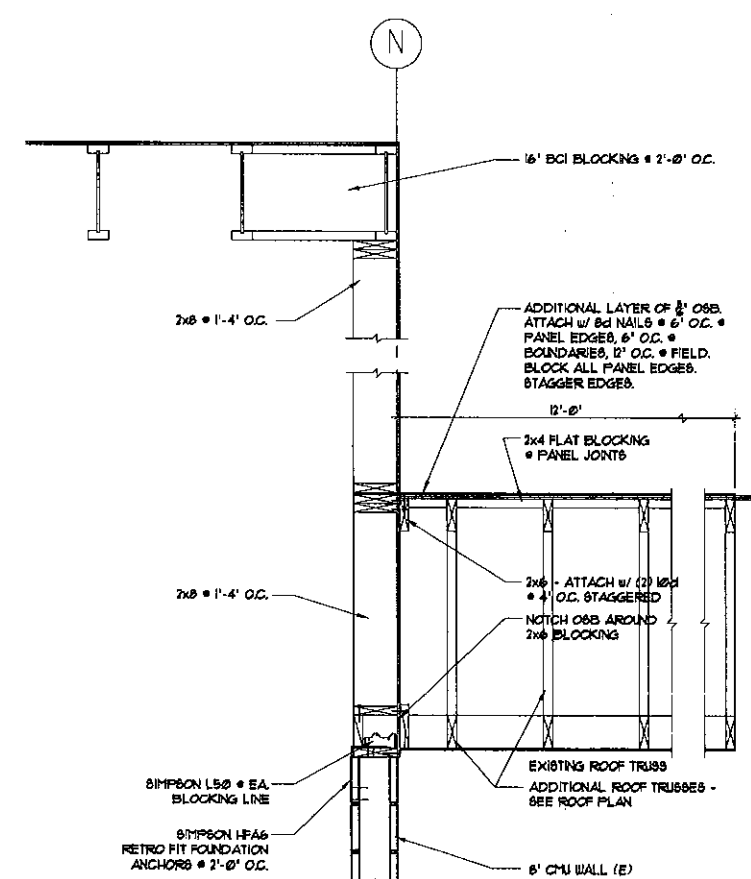
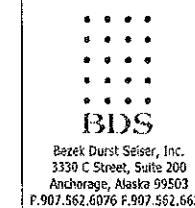

3/4" = 1-0

$$3/4'' = 1'-0''$$

$$3/4^n = 1 - C$$

ANCHORAGE
COMMUNITY
LAND TRUST

MV
COMMERCE
CENTER

ANCHORAGE,
ALASKA

BDS PROJECT #: 2030

CONSTRUCTION
DOCUMENTS
APRIL 21, 2006

APPROVE
JUN 22 2006
JAMES CREWDSON

S2.1

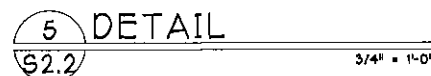
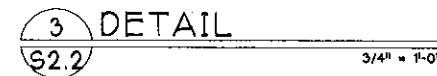

ANCHORAGE
COMMUNITY
LAND TRUST

MV
OMMERCE
CENTER

ANCHORAGE,
ALASKA

BDS PROJECT #: 203003

CONSTRUCTION
DOCUMENTS
APRIL 21, 2006

APPROVED
JUN 22 2006
JAMES CREWDSON

S2.2

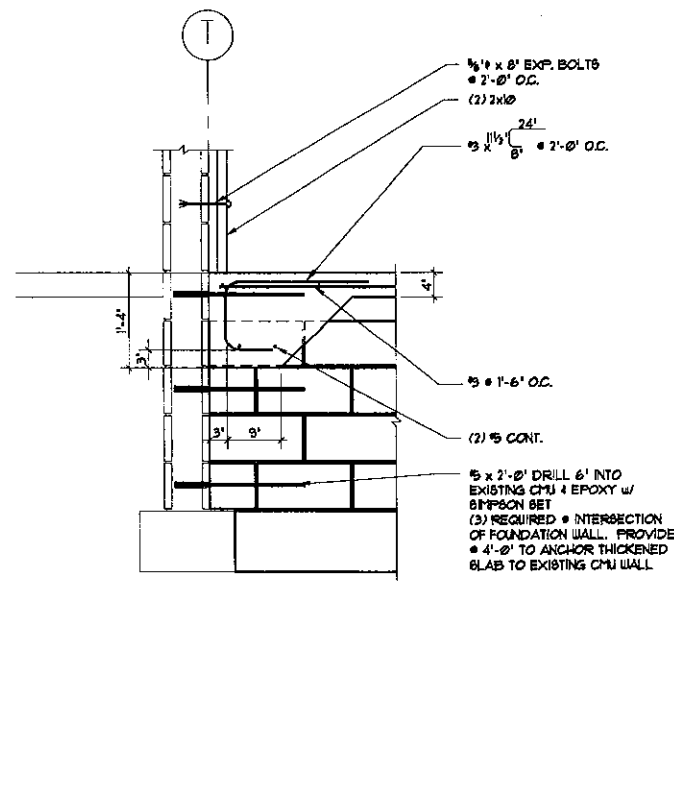

1 DETAIL
S2.3 3/4" = 1'-0"

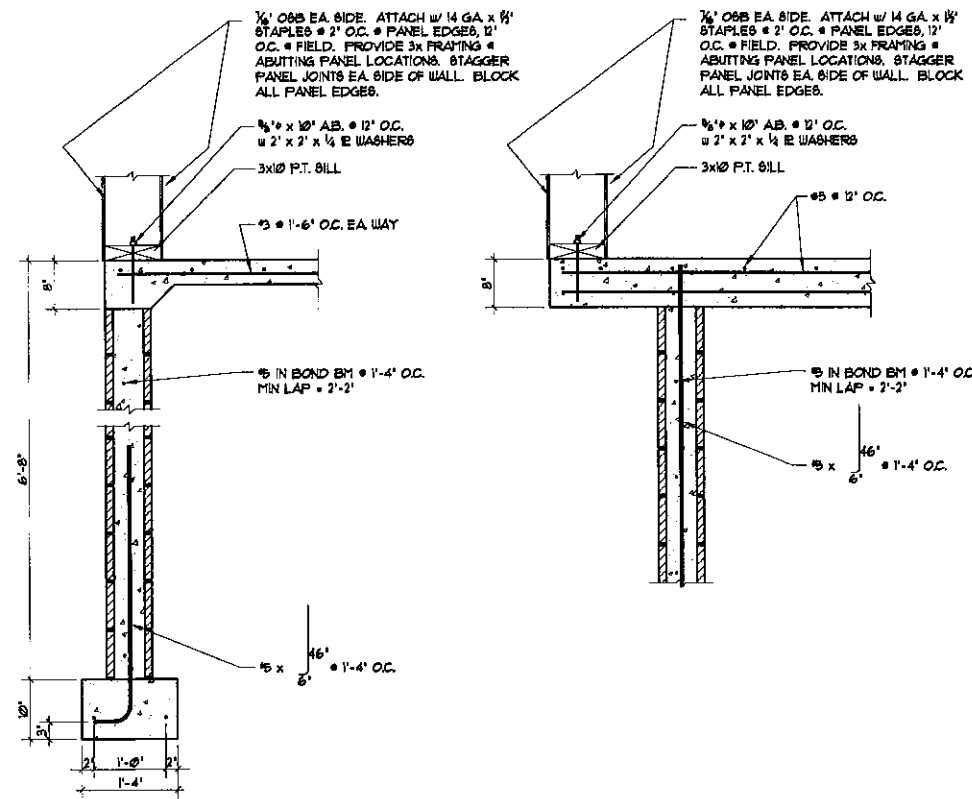

2 DETAIL
S2.3 3/4" = 1'-0"

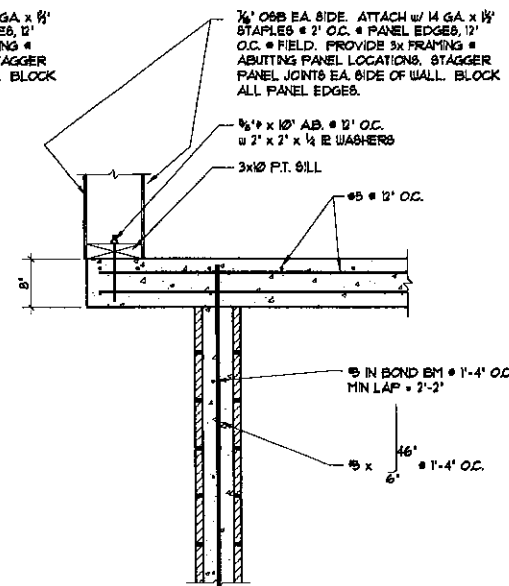

3 DETAIL
S2.3 3/4" = 1'-0"

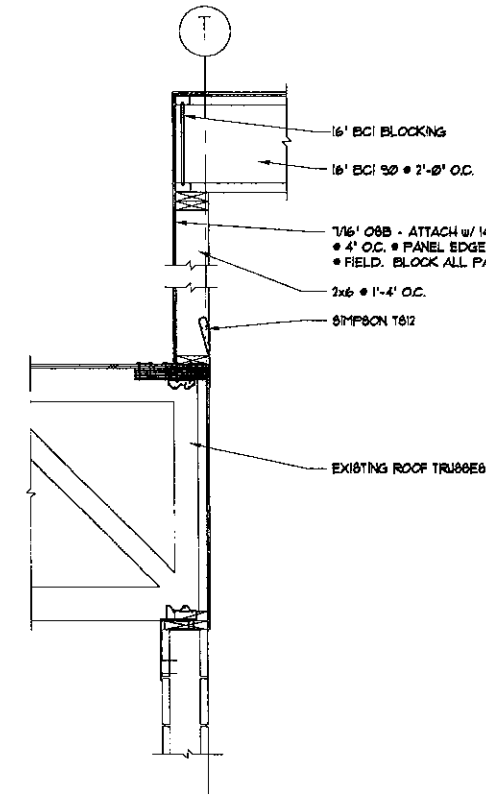

4 DETAIL
S2.3 3/4" = 1'-0"

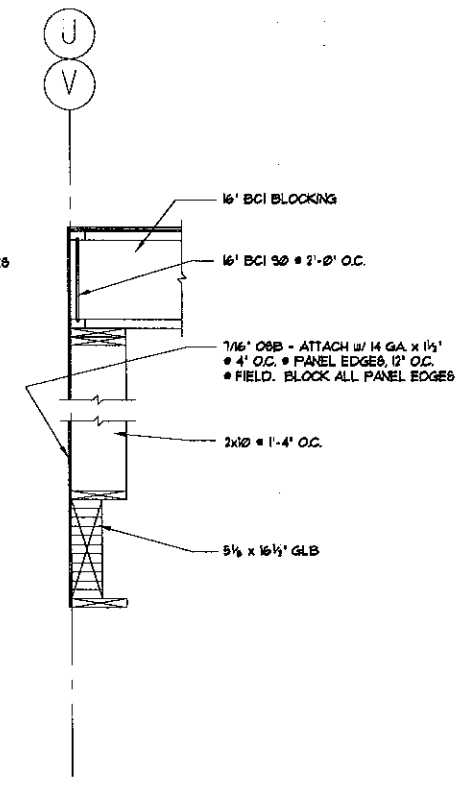

5 DETAIL
S2.3 3/4" = 1'-0"

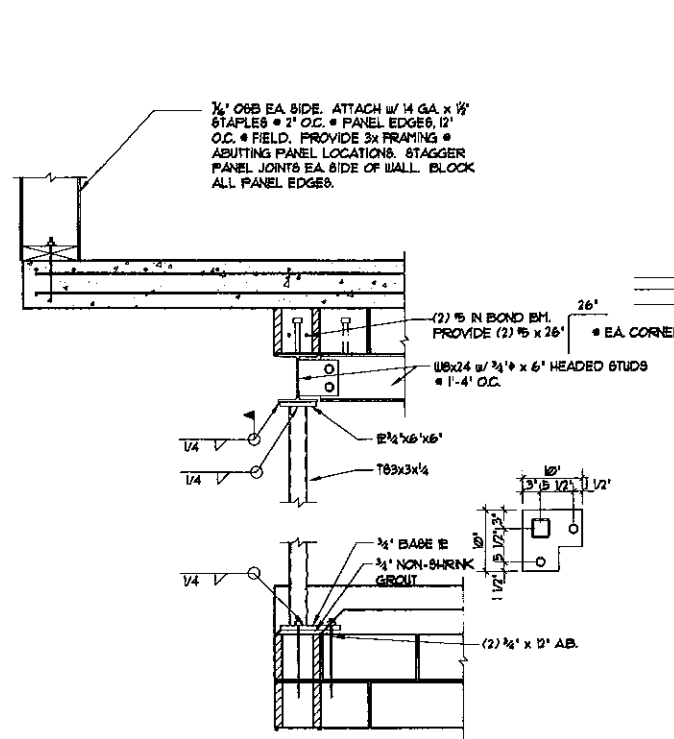

6 DETAIL
S2.3 3/4" = 1'-0"

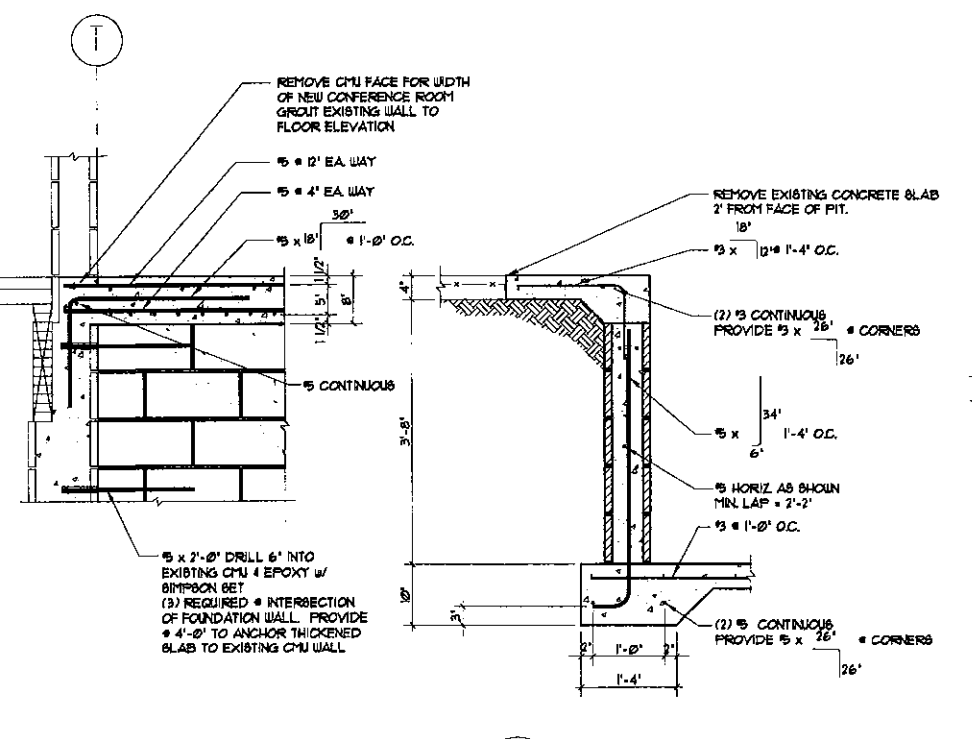

7 DETAIL
S2.3 3/4" = 1'-0"

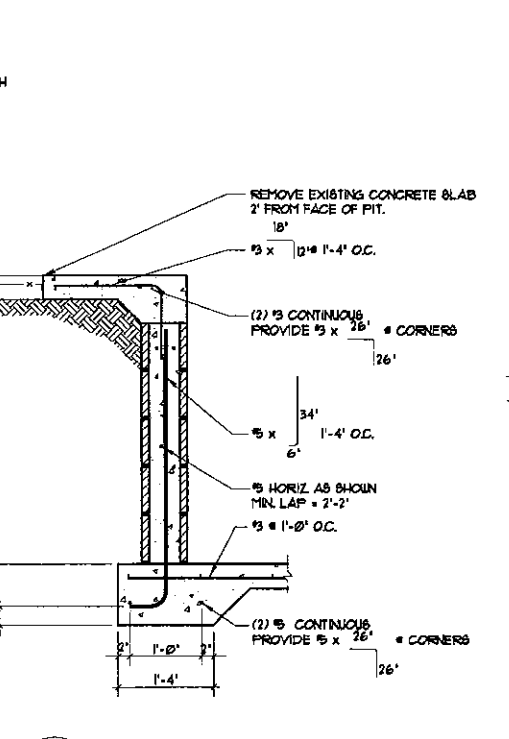

8 DETAIL
S2.3 3/4" = 1'-0"

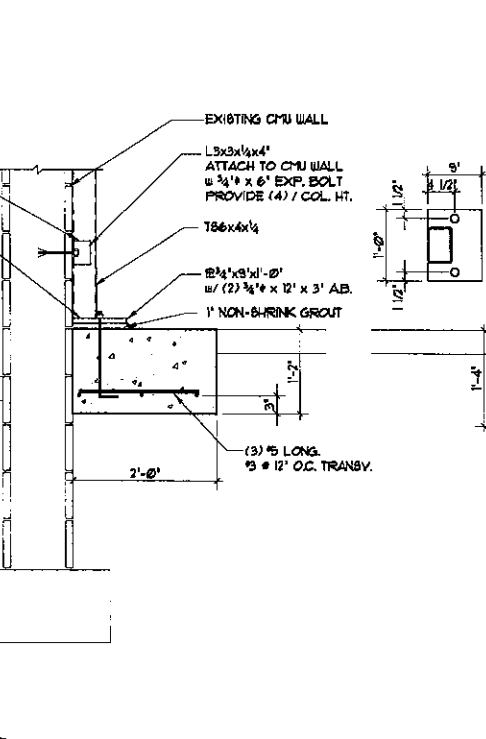

9 DETAIL
S2.3 3/4" = 1'-0"

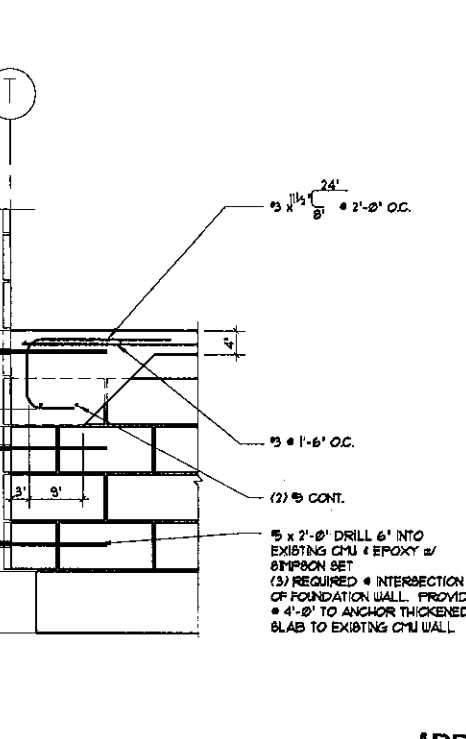

10 DETAIL
S2.3 3/4" = 1'-0"

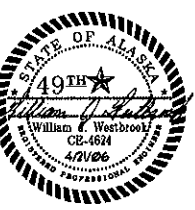

BDS
Bezek Durst Seiser, Inc.
3330 C Street, Suite 200
Anchorage, Alaska 99503
P.907.562.6076 F.907.562.6635

ANCHORAGE
COMMUNITY
LAND TRUST
**MV
COMMERCE
CENTER**
ANCHORAGE,
ALASKA

BDS PROJECT #: 203003

CONSTRUCTION
DOCUMENTS
APRIL 21, 2008

APPROVED
JUN 22 2006
JAMES CREWDSON

S2.3

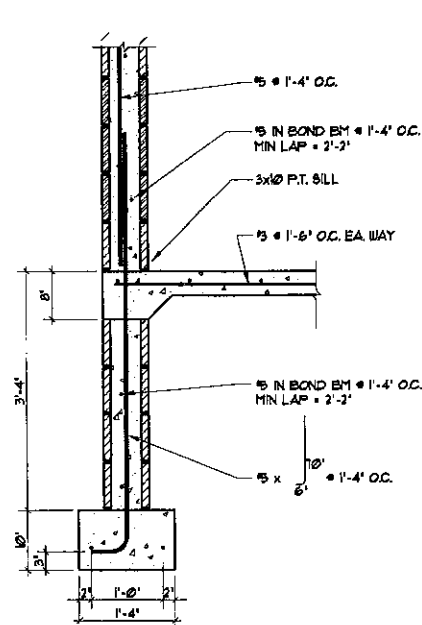

1 DETAIL
S2.4 3/4" = 1'-0"

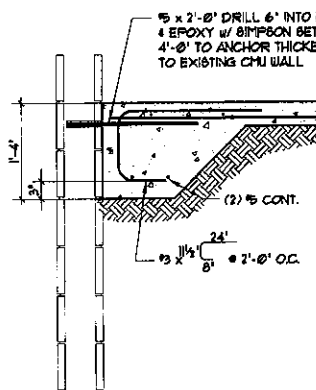

2 DETAIL
S2.4 3/4" = 1'-0"

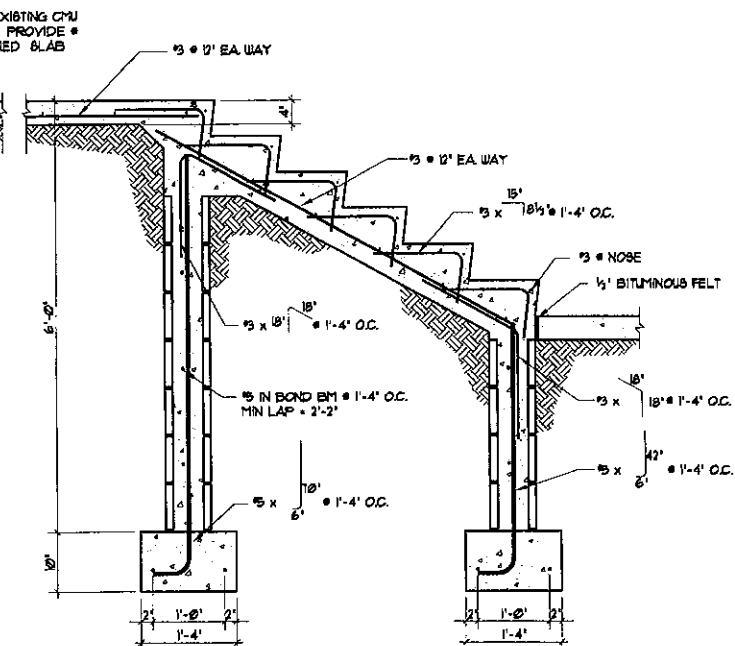

3 DETAIL
S2.4 3/4" = 1'-0"

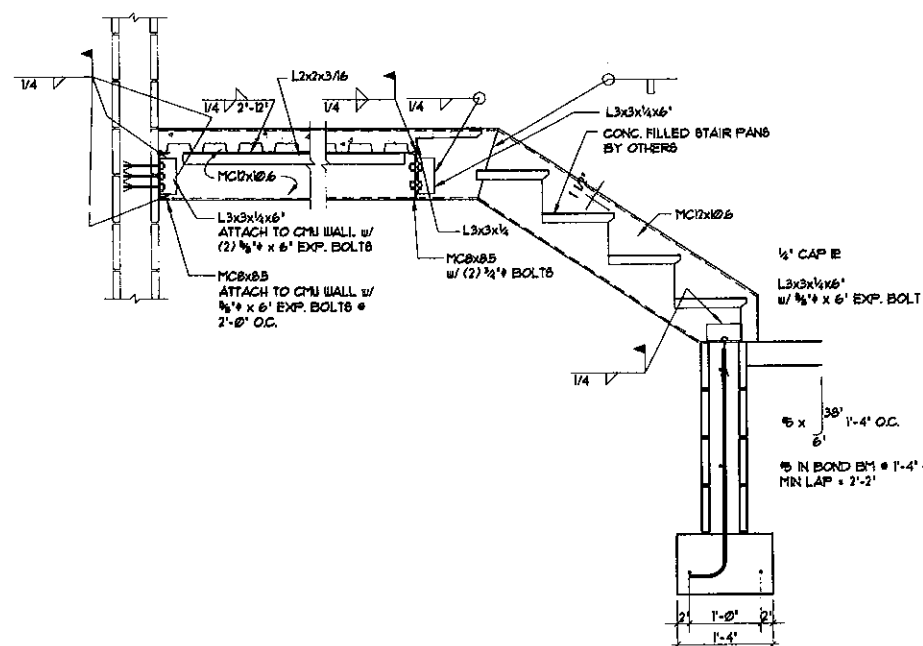
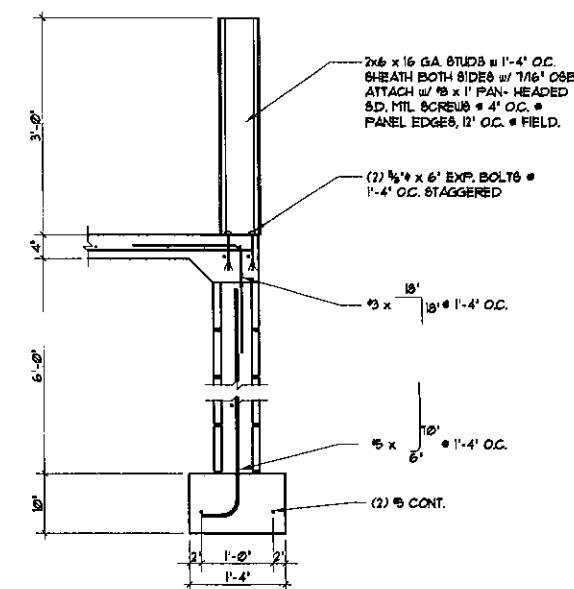

4 DETAIL
S2.4 3/4" = 1'-0"

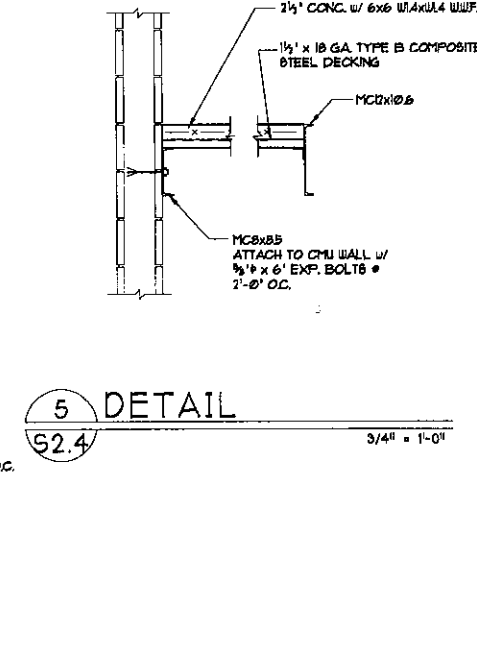

5 DETAIL
S2.4 3/4" = 1'-0"

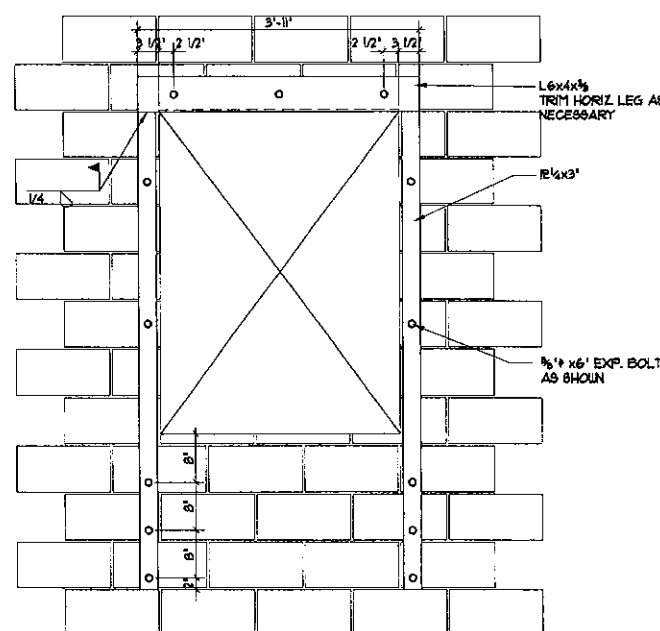

6 DETAIL
S2.4 3/4" = 1'-0"

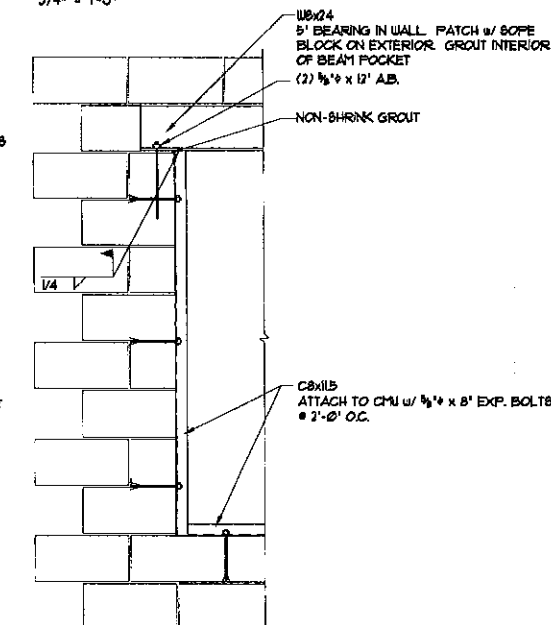

7 DETAIL
S2.4 3/4" = 1'-0"

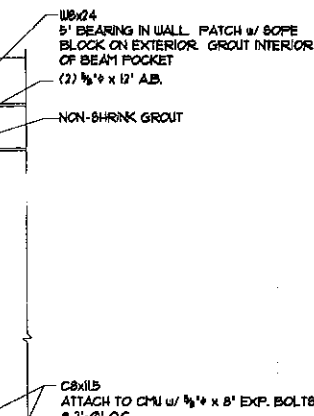

8 DETAIL
S2.4 3/4" = 1'-0"

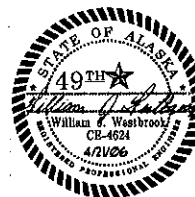

BDS
Bezek Durst Seiser, Inc.
3330 C Street, Suite 200
Anchorage, Alaska 99503
P.907.562.6076 F.907.562.6635

ANCHORAGE
COMMUNITY
LAND TRUST
MV
COMMERCE
CENTER
ANCHORAGE,
ALASKA

BDS PROJECT # 203003

CONSTRUCTION
DOCUMENTS
APRIL 21, 2006

APPROVED
JUN 22 2006
JAMES CREWDSON

S2.4

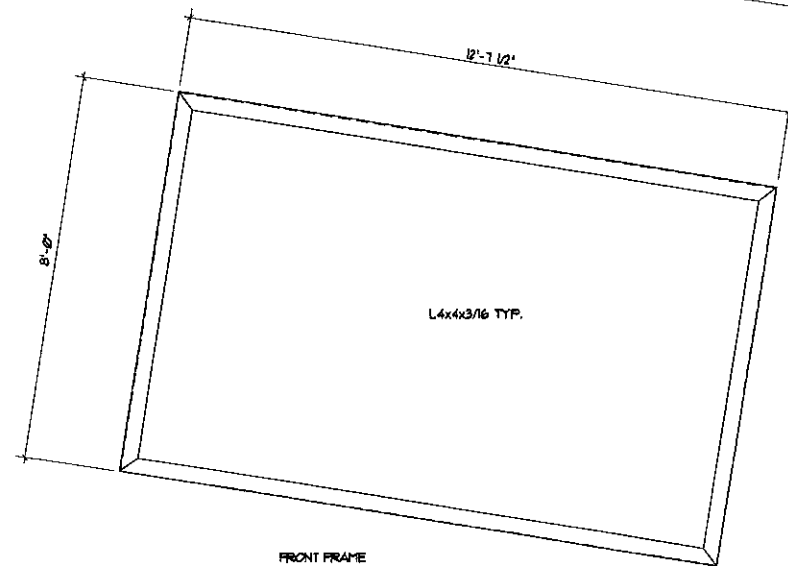
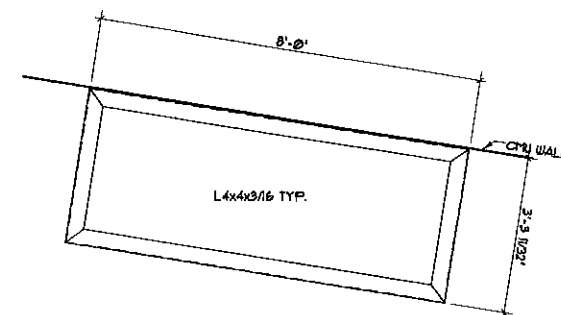
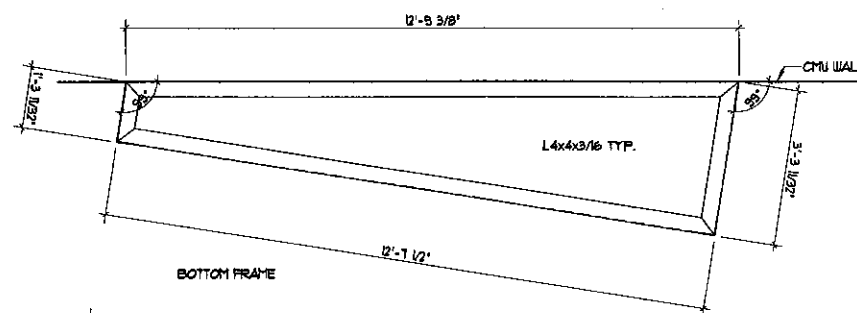
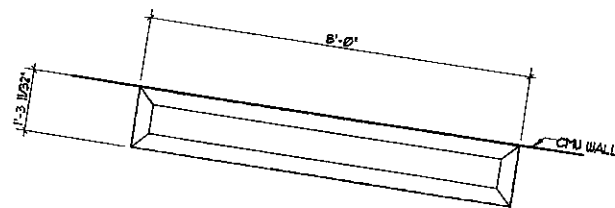
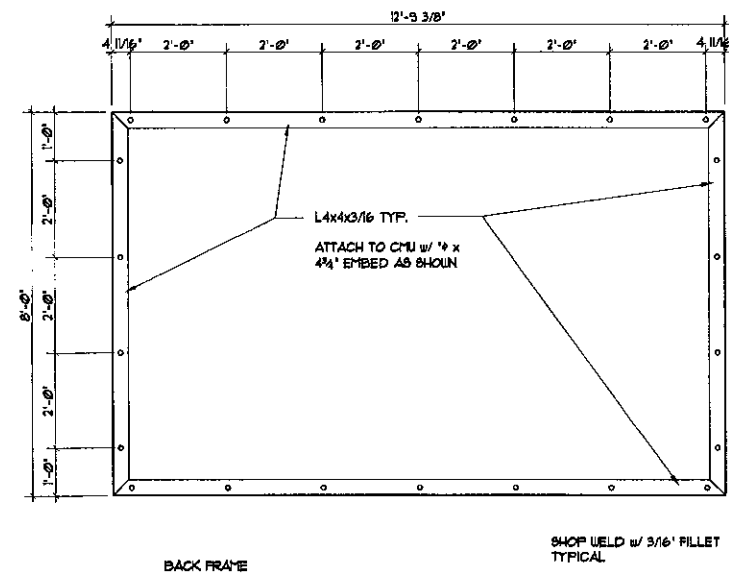
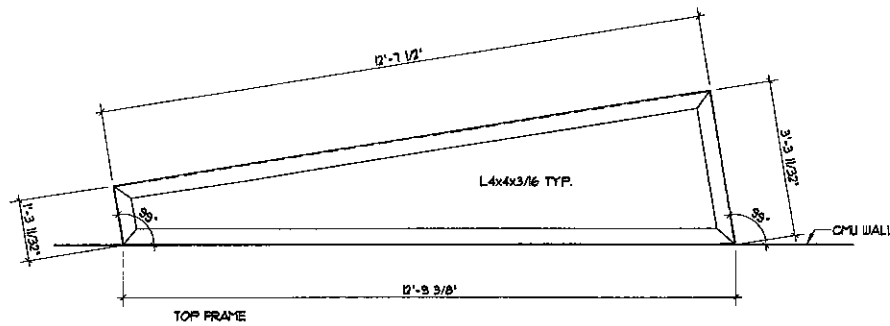

1 DETAIL
S2.5



BDS
Bazek Durst Seiser, Inc.
3330 C Street, Suite 200
Anchorage, Alaska 99503
P.907.562.6076 F.907.562.6635

ANCHORAGE
COMMUNITY
LAND TRUST

MV
COMMERCE
CENTER

ANCHORAGE,
ALASKA

WJV PROJECT #: 28005

CONSTRUCTION
DOCUMENTS
APRIL 21, 2006

APPROVED
JUN 22 2006
JAMES CREWDSON

S2.5